Weather Outlook
Tonight
Colder
Temperatures today: Max., 59; Min., 47
Detailed Report on Last Page

The Kingston Daily Freeman

GIVE

VOL. LXXX—No. 139 CITY OF KINGSTON, N. Y., SATURDAY EVENING, MARCH 31, 1951. PRICE FIVE CENTS

Two Die in Flood, Hundreds Leave Ulster Homes; High Water Ravages National Areas

High Water Is Menacing Many Areas

Damage Runs to Millions Over Nation; Crops, Livestock Toll Heavy in Worst Flood

Rescuers Busy

Red Cross, Troops Save Many Lives as Water Inundates Homes

(By The Associated Press)

Drenching rains of the past two days sent swollen rivers in the deep south over their banks today, with others approaching the flood stage. Heavy rains and melting snows also inundated parts of New York and New Jersey in the east, and North Dakota and Illinois in the midwest.

Some 1,200 persons already have been driven from their homes in Mississippi, with two deaths reported due to high waters. Scores of families were fleeing their Alabama homes, with one man reported missing.

At Childersburg, Ala., the Coosa river passed 30 feet early today, and was inching up to its highest flood stage in more than a half century. With a large section of the city under water, national guardsmen and Red Cross workers averted a possible tragic toll of lives. Simple flood stage there is 20 feet.

National Guard Helps

Said National Guard Capt. George M. Limbaugh: "We got people out of trees and off roof tops and got them places to eat and sleep."

The floodwater menace was growing in eastern Mississippi, where the rampaging Tombigee river was expected to reach a crest of 40 feet at Columbus, Miss., tomorrow. The eastern part of the city already is under water. A 40-foot crest would be 11 feet above flood stage.

At Selma, Ala., a dangerously high crest of 47 feet was expected.

Col. W. K. Wilson, Jr., of the U. S. Army Engineers, flew over the flooded areas. He said damage was, and would be, widespread but that damage would not prove to be of major importance from an economic standpoint.

Earlier indications were that damages to homes and stores, roads and bridges, and the loss of livestock and early crops along the river banks might run into millions of dollars.

The west Alabama town of Northport, crippled for the past two days, by flood waters, saw the Warrior river crest at 66 feet and begin a slow fall of one-tenth of a foot per hour. The Warrior had surged upward 42 feet in a 24-

(Continued on Page 10, Col. 7)

N.Y. Gets Right To Hike Sales Tax

Dewey Signs Bill to Give City $60 Million; Favors 2½ Per Cent

Albany, N. Y., March 31 (AP)—New York city had the state's permission today to increase the city sales tax from two to three per cent, for an estimated $60,000,000 additional annual revenue.

Governor Dewey, however, recommended in signing the permissive legislation yesterday that the tax be raised to no more than 2½ per cent.

Dewey said he "reluctantly" granted Mayor Vincent R. Impellitteri's request, in order "to prevent endangering essential increases to city employes" and maintenance of essential services.

Before the sales tax is increased, the city council of 24 Democrats and one Republican must approve it.

In New York, chairman Walter Hoving of the anti-sales tax committee of New York declared he would carry the fight to the city council.

Impellitteri said:

"I am glad the bill was signed because the increased revenue will make it possible to balance our budget."

The mayor did not indicate whether he would go along with Dewey's suggestion of a 2½ per cent tax.

Lions' Exposition Opens In Armory Tuesday at 7

Parade Will Be Feature of First Night Show; Entertainment Scheduled

"Kingston Area on Parade," annual promotion staged by the Lions Club, will open Tuesday evening for a five-night stand at the New York State Armory on Manor avenue.

Impressive opening ceremonies have been planned to take place in the drill shed of the armory about 7 p. m. Tuesday. If weather permits, there will be a parade at 6:30 p. m. up Broadway from Cornell street to East St. James street to Albany avenue, to Manor avenue and the armory.

Arrangements have been made to have a army searchlight in the parade the opening night and in front of the armory each of the nights the exposition is in progress.

The light was secured from Southern New York Recruiting District, U. S. Army and U. S. Air Force Recruiting Service, headquarters at 39 Whitehall street, New York. M/Sgt. Alva McGinnis, in charge of the Kingston recruiting station, was instrumental in obtaining the light for the Lions Club.

Boys Will March

Feature of this year's parade and opening exercises will be the Kingston Lions Club Drum Corps, newly organized unit of local boys sponsored by the club and under the direction of Anthony Merola.

Other units in the parade will include the color guard composed of veterans, the Port Ewen Fife and Drum Corps, 156th Field Artillery, N.Y.N.G., the mobile light unit, exhibitors and officials in automobiles. Flanking each side of the parade will be members of the Lowland Riding Club. Fire Chief Joseph L. Murphy will be grand marshall.

On arrival at the armory, the veteran color guard will proceed to the stage and the call, "To the Colors" will be sounded by the drum corps, followed by the Star Spangled Banner played by Roger Baer.

Mayor to Welcome Crowd

After invocation by the Rev. Robert T. Shellenberger, Mayor Oscar V. Newkirk will extend the city's welcome. President C. Robert Cousins of the Lions Club will then officially open the exposition.

Entertainment has been selected for each of the other nights by Robert E. Teetsel. Joe Greene and Be-Be, "the Hollywood movie dog with human mind," will appear on Wednesday, April 4. On Thursday, entertainers will be the Stewart Brothers, comedy team, with a novelty pantomine act. Friday night's attraction will be George and Ruth Ross, unique harmonica act, claiming to have the world's largest and the smallest harmonicas. Final night, Saturday, will bring to the armory stage Sondria, the lady magician.

Annual Promotion

"Kingston Area on Parade" is sponsored annually by the Lions Club to raise funds for its eleemosnary work. In the past year, using funds raised from the exposition, the club has sponsored its boys' drum corps, sent three Children's Home boys to summer camp, donated $250 to promote youth baseball through the Kingston Athletic Association, given $2,100 to the Kingston Hospital Building Fund; sponsored its annual Christmas party for children, granted two retail scholarships to

(Continued on Page 9, Col. 1)

Benedictine Dance Scheduled Tonight

The Ladies' Auxiliary of the Benedictine Hospital will hold its annual semi-formal spring dance tonight in the Governor Clinton Hotel.

Doors of the Crystal room will be open at 10 p. m., with dancing to the music of Don Pierson and his orchestra until 2 a. m.

Tickets will be available at the door, and the public is invited to attend. Proceeds from the dance will go to the Benedictine Hospital building fund.

No Legal Barriers Against A-Bomb Use, Says Senator

Hickenlooper Raises Question About Sending Bomb to Atlantic

Washington, March 31 (AP)—Senator McMahon (D.-Conn.) said today there won't be any legal barriers to use of the atomic bomb if Russia starts a war.

Senator Hickenlooper (R.-Iowa) posed in the Senate yesterday the question of whether present law bars delivery of the bomb to the North Atlantic Pact force headed by Gen. Dwight D. Eisenhower.

Hickenlooper said if the President can assign troops to an international army under Eisenhower, he can also assign military equipment.

"However, does he have the authority to give atomic bombs and to authorize their use to an international authority which is beyond the complete control of the United States?" The Iowa senator asked.

Contending that Eisenhower is "subject to the discipline and authority of an international coun-

(Continued on Page 10, Col. 4)

Say Armed Rebels Chute Into Albania To Fight Commies

London, March 31 (AP)—Yugoslavia contended today armed rebels are being parachuted into Albania to fight against the Kremlin-controlled regime of Premier Enver Hoxha.

To combat the apparently growing unrest in the small Balkan Soviet satellite nation, Russia reportedly has sent about a dozen MIG jet fighter planes to Albania.

Yugoslavia also declared that the Albanian rebel campaign apparently is being directed by "reactionary" Albanians now living in Italy. There was no immediate comment from Albanian exiles in Italy.

Besides parachutists Yugoslavia said planes are showering anti-Communist leaflets over Albanian cities and towns.

The Yugoslav disclosures were made by Vladimir Dedijer, former Yugoslav information director, in an article in the Belgrade Borba, official newspaper of Marshal Tito's government.

So far as is known there are no

(Continued on Page 10, Col. 4)

Clay Predicts Shortages Will Hit Nation Hard

Blow to Economy Due This Year; General Is Through

Washington, March 31 (AP)—Gen. Lucius D. Clay, leaving his high mobilization job to re-enter private industry, predicted today that shortages will hit the civilian economy "hard and heavy" late this year.

Makers of cars, refrigerators and other durables, whose steel supply will be cut 20 per cent starting tomorrow, probably will be trimmed "another 10 per cent or more" in the third or fourth quarters, Clay told a reporter.

The cutbacks have been cautious so far, he said, partly because defense leaders want to avoid widespread layoffs. These would scatter the labor force in industries which later will be loaded with defense work.

Clay forecasts a strong showing through the next three months by passenger car producers despite the one-fifth reduction in steel. The bulk of needed materials already is on hand, he explained.

Clay's decision to quit Washington was announced yesterday. He was one of the two special assistants to Charles E. Wilson, director of the Office of Defense Mobilization. The other is financier Sidney Weinberg.

Back to Industry

Clay will resume the board chairmanship of Continental Can Co., New York, from which he took leave in December. He received Wilson's thanks for an "outstanding contribution" to defense.

His departure was expected to ease Wilson's problem of making peace with organized labor. Union leaders, who have pulled out of the defense agencies in protest against mobilization policies, aimed much of their criticism at Clay.

There was no question of a breach between Wilson and Clay, however. The general, famed as the military governor of Germany during the Berlin blockade, came to ODM with the understanding he'd go home when the job of organization was well advanced.

Moreover, Clay said he'll come back whenever Wilson wants him. The call may come next fall, he indicated, when the pressures of shortage begin to hurt.

Other Developments

Meanwhile, there were these other developments along the mobilization front:

1. Average farm prices slipped

(Continued on Page 9, Col. 5)

Flaming Cottage Deaths May Prove Murder, Suicide

2 Charred Bodies Found Believed by Police to Be Hoffmans; Note on Auto

Mahwah, N. J., March 31 (AP)—The charred bodies of a man and woman were found in a flaming cottage last night and police believe they died by murder and suicide.

Fifty yards from the cottage stood the blood stained automobile. A note tied to the steering wheel read: "Kindly get in touch with our rich Mammon obsessed relatives."

(Mammon is a mythological figure who worshipped money).

The note bore the rubber stamped signature of Dr. Rolf Hoffman, a New York psychoanalyst.

Capt. E. J. Thompson, acting chief of Bergen county detectives, said police are reasonably certain the bodies are those of Hoffman and his wife, Gusta, a sculptress. The Hoffmans lived in a New York city penthouse apartment (65 E. 93rd street).

The cottage rented by John Knox Jessup, chairman of the board of editors of Fortune magazine, burned to the ground during a heavy rainstorm last night.

Believe Man Murderer

Thompson said he and the two others investigating the deaths were convinced that Hoffman murdered his wife in the car. He reconstructed the tragedy as follows:

Hoffman and his wife got out of the car in which they had been drinking wine from a straw covered bottle. They entered the car again.

The psychiatrist struck his wife over the head with a hammer and also stabbed her with a pair of heavy shears, believed to be the type used to cut metal. He then dragged his wife into the cabin and took from the car a five gallon can of gasoline.

Then, either he shot himself, or else there might have been an explosion as he ignited gasoline which he spread around the cabin.

A daylight inspection of the car showed the windows to be completely splattered with blood and there was a pool of blood

(Continued on Page 9, Col. 2)

Kefauver to Offer New Crime Study; Opposes GOP Plan

Not in Favor of Extending Present Investigation; Contempt Charges Are Backed

Washington, March 31 (AP)—Senator Kefauver (D.-Tenn.) said today he expects to propose "a method of continuing inquiry and study" of crime conditions exposed by his Senate Investigating Subcommittee.

He did not elaborate. But he told a reporter flatly that he is opposed to a drive by two Republican members of the committee to extend the investigation until next Jan. 15.

While that issue remains to be fought out on the Senate floor, the committee won unanimous Senate backing for its contempt charges against such big-name gambling figures as Frank Costello, Frank Erickson and Joe Adonis.

The trio were among an even dozen balky witnesses cited by the Senate yesterday for contmpet of Congress because of their refusal to answer some of the commitee's questions.

Others on the list included Jacob (Greasy Thumb) Guzik, reputed treasurer of Chicago's Capone mob, and Morris Kleinman and Louis Rothkopf, former Cleveland bottleggers linked by the committee with interstate gambling operations.

Three others, William G. O'Brien and Ralph J. O'Hara, both of Chicago, and Stanley Cohen of San Francisco, were involved in the committee's investigation of race wire services.

Also cited for contempt were John Croft, linked by the commit-

(Continued on Page 9, Col. 4)

Firemen to Vote On Crane; Union Head Not Worried

New York, March 31 (AP)—New York's AFL Firemen are to vote on whether they want John P. Crane—who said he gave former Mayor William O'Dwyer a $10,000 campaign contribution—to continue to head their union.

But even if he is ousted, Crane says he has nothing to worry about.

"Win, lose or draw, I still get paid," he told newsmen yesterday after a four-hour closed meeting of some 2,000 members of his AFL Uniformed Firemen's Association.

While Crane was at the meeting, there were reports that federal tax agents here had quizzed Crane, O'Dwyer and former City Water Commissioner James J. Moran about their financial affairs.

The ouster movement against Crane, and the tax checkup, stem from testimony before the Kefauver crime committee here March 21. The fireman testified he handed O'Dwyer the $10,000 in 1949 as evidence of union political support.

Crane also told the senators that he gave Moran, an old O'Dwyer aide, $55,000 to keep him

(Continued on Page 9, Col. 3)

Houses, Cars, Clothes Abandoned in Worst Flood County Has in 35-Year Period

Hundreds of persons evacuated their homes and at least two persons were dead in Ulster county during the area's worst flood in at least 35 years.

The body of a man tentatively identified as Larry Daniels of Peekamoose was found in the Sundown area this morning. Apperently dead from drowning, Daniels is believed to have been trapped when an earthen bank caved in near his home, according to Lester Davis of West Shokan, who notified the sheriff's office at 8:55 a. m. today of the discovery of the body.

The other death was that of James Hicks, 71, of 52 Murphy street. Although death was due to a heart attack according to Coroner Ernest A. Kelly, it may have been induced by the excitement of evacuating homes in that section of the city. He was pronounced dead at 4:55 a. m. today by Dr. Abraham Feldman at a time when all families in that area were rushing to escape the rising flood waters.

Homes, clothing and in some cases automobiles were abandoned to the flood waters along the flats at the city line near the Washington avenue viaduct, on Ulster avenue extension, in Hurley, Mt. Tremper, Phoenicia and in other places.

150 Cars Abandoned

At Mount Tremper an estimated 150 cars, trucks and buses were abandoned along Route 28.

An Associated Press report from Port Jervis said that raging flood waters swept a 91-year-old man to his death last night after an automobile accident. William R. Chant, of Port Jervis, was riding with his niece, Alice Chant, 57, when the car went out of control on a soft shoulder on Route 6 east of that city. The car stopped at a culvert and tilted so that the two occupants were tossed into a rain swollen brook, the dispatch said. Both were carried through the culvert and downstream about 50 yards, state police reported. An unidentified man who lived nearby rescued the woman and recovered Chant's body. Chant had suffered fatal head injuries as he was swept along, a coroner reported.

The sheriff's office, state police, local police, firemen and others were kept so busy evacuating threatened homes in various sections that no count of the persons taken to safety was made.

At 3:51 a. m., today Deputy Sheriffs Churchill and Thompson evacuated eight families from the west side of the Esopus creek in Hurley. One man, who refused to be evacuated at that time, called to the sheriff's office for assistance five hours later.

Rescue by Firemen

Fire Chief Joseph Dyer of Ulster Hose Company requested assistance in evacuating a number of persons stranded on Ulster avenue extension at 7:05 a. m. today. The aerial truck from Central station in Kingston was sent with Fire Chief Joseph L. Murphy, Deputy James Brett, Capt.

(Continued on Page 10, Col. 5)

Tanks Hit Red Mass Across 38th

Tokyo, March 31 (AP)—Two American columns stabbed across the Red Korean border today in a daring challenge to a Chinese offensive buildup.

One column struck across the 38th Parallel north of Uijongbu on the western front and then pulled back before dusk..

The other thrust into the Redlands north of the Chungpyong Reservoir on the central front.

Both ran into fire fights. .

The armored force north of Uijongbu fought off a Red antitank gun, mortar and hand grenade attack. It stayed three and one-half hours in Red territory.

The initial thrust carried a half mile inside the Communist north on the main road out of captured Uijongbu, north of Seoul.

Extension of Gain

It in an extension of the gain Allied forces made a week ago with a drop of parachute forces who quickly enveloped Unijongbu and pushed on toward 38 against stiffening resistance.

Under the terms laid down by Defense Secretary Marshall earlier this week, the tank thrust into Red Korea must be a tactical effort and not the opening wedge of a full-fledged offensive.

The first American tank whipped across the old border between North and South Korea at 10:21 a. m. (:21 p. m., E.S.T., Friday), heading toward the Hantan river.

The Hantan is a tributary of the Imjin river, where just three months ago—on New Year's Eve—the Chinese Communist forces started driving allied troops back into the southern republic.

A.P. Correspondent John Randolph, with the border-crossing tank column, said the scene is only eight miles east of where the Chinese broke through allied lines Dec. 31.

The American crossing came just a week after Republic of Korea (ROK) troops crossed Parallel 38 unopposed on the east coast. The ROK force is working northward beyond Yanayang village at a point eight miles or more above the border, and inland where they met some resistance for the first time Friday.

Reds Slash Back

For their part, the Reds slashed back Friday on a front about 40

(Continued on Page 9, Col. 2)

Discuss Cleanup In Police Ranks

Impellitteri Is Silent on Conference With Murphy, Leibowitz

New York, March 31 (AP)—Mayor Vincent R. Impellitteri, Police Commissioner Thomas F. Murphy and Kings county (Brooklyn) Judge Samuel S. Leibowitz held a luncheon meeting yesterday and talked about cleaning up the police department.

None of the principals was specific about what took place in the judge's chambers, where the three consumed sandwiches and drank coffee.

Said Impellitteri:

"This is just one of several other conferences Commissioner Murphy and I have had with Judge Leibowitz. I have no comment to make on the nature of our conversation. We are continuing to cooperate with the end in view of giving the city a clean police department."

Leibowitz presides over the special rackets-probing Brooklyn grand jury investigating alleged links between gamblers and police. This week in Washington, the judge told the Senate Crime Committee that some New York policemen get a total of $25,000,000 a year in protection money.

Said Leibowitz:

"There will be no pussyfooting

(Continued on Page 9, Col. 2)

No Load Too Heavy

A Korean laborer illustrates the extraordinary native strength and endurance as he totes a 55-gallon drum of fuel oil up a steep hill to an allied relay station near Waegwan. The familiar Korean carrying device appears adaptable for any task. *(U. S. Army photo via A.P. Wirephoto).*

Senate Group Asks Early Okay of Big Housing Bill

Washington, March 31 (AP)—The Senate Banking Committee says many defense plants and some communities built during World War 2 will be discarded because of radical changes in sizes and designs of modern weapons.

"None of our exisiting plants, either old or relatively new, are structurally capable of handling efficiently the greatly increased size and weight of many of our new defense products," the committee said yesterday in a 91-page report to the Senate. It added:

"New methods of warfare such as atomic weapons and other guided missiles will place impacts on localities that never had them in World War 2, as well as the location of new plants for varied defense production."

The committee urged speedy approval of a pending $1,500,000,000 defense housing bill which it said was needed to provide living quarters for workers in these projected new plants.

More than $25,000,000,000 was spent on plants by private and government agencies during World War II, the report said, adding that many of these will not fit into the new defense efforts.

As one widely known example the committee cited the construction needs of one phase of the defense program—the Atomic Energy Commission's Savannah river project in South Carolina.

In addition to plants on a 250,000 acre reservation, the report said, housing must be provided for some 35,000 temporary workers who will do the construction. Later some 6,000 permanent workers, who with families and services will total 30,000, must be housed.

Casey and Others in Surplus Ship Deals Not Ready to Talk

Washington, March 31 (AP)—Joseph E. Casey, who parlayed $100,000 into a $2,800,000 profit on war surplus ships, said today he and the friends who shared the proceeds will answer in their own time questions raised by investigation-minded Senators.

Casey has said his investment in the deal was $20,000, his profit $250,000.

Admiral William F. (Bull) Halsey, U. S. diplomat Julius C. Holmes and the late former Secretary of State Edward R. Stettinius, Jr., have been named by the Maritime Administration as being among his 17 associates in the deal. Casey refused to give their names to a Senate banking subcommittee.

Senator Fulbright (D-Ark.), the subcommittee chairman, told reporters his group will decide Wednesday what steps to take about Casey's refusal.

Casey told a reporter he and a number of his associates will meet in New York city Monday. He did not say which ones will participate. He said they would discuss plans and probably agree on language of a statement designed to quiet the furore their ship venture has caused since it was disclosed in testimony before the Fulbright subcommittee March 12.

The subcommittee has charged no violations of law in purchase of the ships by Casey's American Overseas Tanker Corp., or in other phases of the complex, richly profitable deal. But it has raised question as to whether political influence was involved.

Weather Outlook
Tonight
Colder
Temperatures today: Max., 59; Min., 47
Detailed Report on Last Page

The Kingston Daily Freeman

GIVE

VOL. LXXX—No. 139 CITY OF KINGSTON, N. Y., SATURDAY EVENING, MARCH 31, 1951. PRICE FIVE CENTS

Two Die in Flood, Hundreds Leave Ulster Homes; High Water Ravages National Areas

High Water Is Menacing Many Areas

Damage Runs to Millions Over Nation; Crops, Livestock Toll Heavy in Worst Flood

Rescuers Busy

Red Cross, Troops Save Many Lives as Water Inundates Homes

(By The Associated Press)

Drenching rains of the past two days sent swollen rivers in the deep south over their banks today, with others approaching the flood stage. Heavy rains and melting snows also inundated parts of New York and New Jersey in the east, and North Dakota and Illinois in the midwest.

Some 1,200 persons already have been driven from their homes in Mississippi, with two deaths reported due to high waters. Scores of families were fleeing their Alabama homes, with one man reported missing.

At Childersburg, Ala., the Coosa river passed 30 feet early today, and was inching up to its highest flood stage in more than a half century. With a large section of the city under water, national guardsmen and Red Cross workers averted a possible tragic toll of lives. Simple flood stage there is 20 feet.

National Guard Helps

Said National Guard Capt. George M. Limbaugh: "We got people out of trees and off roof tops and got them places to eat and sleep."

The floodwater menace was growing in eastern Mississippi, where the rampaging Tombigee river was expected to reach a crest of 40 feet at Columbus, Miss., tomorrow. The eastern part of the city already is under water. A 40-foot crest would be 11 feet above flood stage.

At Selma, Ala., a dangerously high crest of 47 feet was expected.

Col. W. K. Wilson, Jr., of the U. S. Army Engineers, flew over the flooded areas. He said damage was, and would be, widespread but that damage would not prove to be of major importance from an economic standpoint.

Earlier indications were that damages to homes and stores, roads and bridges, and the loss of livestock and early crops along the river banks might run into millions of dollars.

The west Alabama town of Northport, crippled for the past two days, by flood waters, saw the Warrior river crest at 66 feet and begin a slow fall of one-tenth of a foot per hour. The Warrior had surged upward 42 feet in a 24-

(Continued on Page 10, Col. 7)

N.Y. Gets Right To Hike Sales Tax

Dewey Signs Bill to Give City $60 Million; Favors 2½ Per Cent

Albany, N. Y., March 31 (AP)—New York city had the state's permission today to increase the city sales tax from two to three per cent, for an estimated $60,000,000 additional annual revenue.

Governor Dewey, however, recommended in signing the permissive legislation yesterday that the tax be raised to no more than 2½ per cent.

Dewey said he "reluctantly" granted Mayor Vincent R. Impellitteri's request, in order "to prevent endangering essential increases to city employes" and maintenance of essential services.

Before the sales tax is increased, the city council of 24 Democrats and one Republican must approve it.

In New York, chairman Walter Hoving of the anti-sales tax committee of New York declared he would carry the fight to the city council.

Impellitteri said:

"I am glad the bill was signed because the increased revenue will make it possible to balance our budget."

The mayor did not indicate whether he would go along with Dewey's suggestion of a 2½ per cent tax.

Lions' Exposition Opens In Armory Tuesday at 7

Parade Will Be Feature of First Night Show; Entertainment Scheduled

"Kingston Area on Parade," annual promotion staged by the Lions Club, will open Tuesday evening for a five-night stand at the New York State Armory on Manor avenue.

Impressive opening ceremonies have been planned to take place in the drill shed of the armory about 7 p. m. Tuesday. If weather permits, there will be a parade at 6:30 p. m. up Broadway from Cornell street to East St. James street to Albany avenue, to Manor avenue and the armory.

Arrangements have been made to have a army searchlight in the parade the opening night and in front of the armory each of the nights the exposition is in progress.

The light was secured from Southern New York Recruiting District, U. S. Army and U. S. Air Force Recruiting Service, headquarters at 39 Whitehall street, New York. M/Sgt. Alva McGinnis, in charge of the Kingston recruiting station, was instrumental in obtaining the light for the Lions Club.

Boys Will March

Feature of this year's parade and opening exercises will be the Kingston Lions Club Drum Corps, newly organized unit of local boys sponsored by the club and under the direction of Anthony Merola.

Other units in the parade will include the color guard composed of veterans, the Port Ewen Fife and Drum Corps, 156th Field Artillery, N.Y.N.G., the mobile light unit, exhibitors and officials in automobiles. Flanking each side of the parade will be members of the Lowland Riding Club. Fire Chief Joseph L. Murphy will be grand marshall.

On arrival at the armory, the veteran color guard will proceed to the stage and the call, "To the Colors" will be sounded by the drum corps, followed by the Star Spangled Banner played by Roger Baer.

Mayor to Welcome Crowd

After invocation by the Rev. Robert T. Shellenberger, Mayor Oscar V. Newkirk will extend the city's welcome. President C. Robert Cousins of the Lions Club will then officially open the exposition.

Entertainment has been selected for each of the other nights by Robert E. Teetsel. Joe Greene and Be-Be, "the Hollywood movie dog with human mind," will appear on Wednesday, April 4. On Thursday, entertainers will be the Stewart Brothers, comedy team, with a novelty pantomime act. Friday night's attraction will be George and Ruth Ross, unique harmonica act, claiming to have the world's largest and the smallest harmonicas. Final night, Saturday, will bring to the armory stage Sondria, the lady magician.

Annual Promotion

"Kingston Area on Parade" is sponsored annually by the Lions Club to raise funds for its eleemosnary work. In the past year, using funds raised from the exposition, the club has sponsored its boys' drum corps, sent three Children's Home boys to summer camp, donated $250 to promote youth baseball through the Kingston Athletic Association, given $2,100 to the Kingston Hospital Building Fund; sponsored its annual Christmas party for children, granted two retail scholarships to

(Continued on Page 9, Col. 1)

Benedictine Dance Scheduled Tonight

The Ladies' Auxiliary of the Benedictine Hospital will hold its annual semi-formal spring dance tonight in the Governor Clinton Hotel.

Doors of the Crystal room will be open at 10 p. m., with dancing to the music of Don Pierson and his orchestra until 2 a. m.

Tickets will be available at the door, and the public is invited to attend. Proceeds from the dance will go to the Benedictine Hospital building fund.

No Legal Barriers Against A-Bomb Use, Says Senator

Hickenlooper Raises Question About Sending Bomb to Atlantic

Washington, March 31 (AP)—Senator McMahon (D.-Conn.) said today there won't be any legal barriers to use of the atomic bomb if Russia starts a war.

Senator Hickenlooper (R.-Iowa) posed in the Senate yesterday the question of whether present law bars delivery of the bomb to the North Atlantic Pact force headed by Gen. Dwight D. Eisenhower.

Hickenlooper said if the President can assign troops to an international army under Eisenhower, he can also assign military equipment.

"However, does he have the authority to give atomic bombs and to authorize their use to an international authority which is beyond the complete control of the United States?" The Iowa senator asked.

Contending that Eisenhower is "subject to the discipline and authority of an international coun-

(Continued on Page 10, Col. 4)

Say Armed Rebels Chute Into Albania To Fight Commies

London, March 31 (AP)—Yugoslavia contended today armed rebels are being parachuted into Albania to fight against the Kremlin-controlled regime of Premier Enver Hoxha.

To combat the apparently growing unrest in the small Balkan Soviet satellite nation, Russia reportedly has sent about a dozen MIG jet fighter planes to Albania.

Yugoslavia also declared that the Albanian rebel campaign apparently is being directed by "reactionary" Albanians now living in Italy. There was no immediate comment from Albanian exiles in Italy.

Besides parachutists Yugoslavia said planes are showering anti-Communist leaflets over Albanian cities and towns.

The Yugoslav disclosures were made by Vladimir Dedijer, former Yugoslav information director, in an article in the Belgrade Borba, official newspaper of Marshal Tito's government.

So far as is known there are no

(Continued on Page 10, Col. 4)

Clay Predicts Shortages Will Hit Nation Hard

Flaming Cottage Deaths May Prove Murder, Suicide

2 Charred Bodies Found Believed by Police to Be Hoffmans; Note on Auto

Mahwah, N. J., March 31 (AP)—The charred bodies of a man and woman were found in a flaming cottage last night and police believe they died by murder and suicide.

Fifty yards from the cottage stood the blood stained automobile. A note tied to the steering wheel read: "Kindly get in touch with our rich Mammon obsessed relatives."

(Mammon is a mythological figure who worshipped money).

The note bore the rubber stamped signature of Dr. Rolf Hoffman, a New York psychoanalyst.

Capt. E. J. Thompson, acting chief of Bergen county detectives, said police are reasonably certain the bodies are those of Hoffman and his wife, Gusta, a sculptress. The Hoffmans lived in a New York city penthouse apartment (65 E. 93rd street).

The cottage rented by John Knox Jessup, chairman of the board of editors of Fortune magazine, burned to the ground during a heavy rainstorm last night.

Believe Man Murderer

Thompson said he and the two others investigating the deaths were convinced that Hoffman murdered his wife in the car. He reconstructed the tragedy as follows:

Hoffman and his wife got out of the car in which they had been drinking wine from a straw covered bottle. They entered the car again.

The psychiatrist struck his wife over the head with a hammer and also stabbed her with a pair of heavy shears, believed to be the type used to cut metal. He then dragged his wife into the cabin and took from the car a five gallon can of gasoline.

Then, either he shot himself, or else there might have been an explosion as he ignited gasoline which he spread around the cabin.

A daylight inspection of the car showed the windows to be completely splattered with blood and there was a pool of blood

(Continued on Page 9, Col. 2)

Blow to Economy Due This Year; General Is Through

Washington, March 31 (AP)—Gen. Lucius D. Clay, leaving his high mobilization job to re-enter private industry, predicted today that shortages will hit the civilian economy "hard and heavy" late this year.

Makers of cars, refrigerators and other durables, whose steel supply will be cut 20 per cent starting tomorrow, probably will be trimmed "another 10 per cent or more" in the third or fourth quarters, Clay told a reporter.

The cutbacks have been cautious so far, he said, partly because defense leaders want to avoid widespread layoffs. These would scatter the labor force in industries which later will be loaded with defense work.

Clay forecasts a strong showing through the next three months by passenger car producers despite the one-fifth reduction in steel. The bulk of needed materials already is on hand, he explained.

Clay's decision to quit Washington was announced yesterday. He was one of the two special assistants to Charles E. Wilson, director of the Office of Defense Mobilization. The other is financier Sidney Weinberg.

Back to Industry

Clay will resume the board chairmanship of Continental Can Co., New York, from which he took leave in December. He received Wilson's thanks for an "outstanding contribution" to defense.

His departure was expected to ease Wilson's problem of making peace with organized labor. Union leaders, who have pulled out of the defense agencies in protest against mobilization policies, aimed much of their criticism at Clay.

There was no question of a breach between Wilson and Clay, however. The general, famed as the military governor of Germany during the Berlin blockade, came to ODM with the understanding he'd go home when the job of organization was well advanced.

Moreover, Clay said he'll come back whenever Wilson wants him. The call may come next fall, he indicated, when the pressures of shortage begin to hurt.

Other Developments

Meanwhile, there were these other developments along the mobilization front:

1. Average farm prices slipped

(Continued on Page 9, Col. 5)

Kefauver to Offer New Crime Study; Opposes GOP Plan

Not in Favor of Extending Present Investigation; Contempt Charges Are Backed

Washington, March 31 (AP)—Senator Kefauver (D.-Tenn.) said today he expects to propose "a method of continuing inquiry and study" of crime conditions exposed by his Senate Investigating Subcommittee.

He did not elaborate. But he told a reporter flatly that he is opposed to a drive by two Republican members of the committee to extend the investigation until next Jan. 15.

While that issue remains to be fought out on the Senate floor, the committee won unanimous Senate backing for its contempt charges against such big-name gambling figures as Frank Costello, Frank Erickson and Joe Adonis.

The trio were among an even dozen balky witnesses cited by the Senate yesterday for contmpet of Congress because of their refusal to answer some of the commitee's questions.

Others on the list included Jacob (Greasy Thumb) Guzik, reputed treasurer of Chicago's Capone mob, and Morris Kleinman and Louis Rothkopf, former Cleveland bottleggers linked by the committee with interstate gambling operations.

Three others, William G. O'Brien and Ralph J. O'Hara, both of Chicago, and Stanley Cohen of San Francisco, were involved in the committee's investigation of race wire services.

Also cited for contempt were John Croft, linked by the commit-

(Continued on Page 9, Col. 4)

Firemen to Vote On Crane; Union Head Not Worried

New York, March 31 (AP)—New York's AFL Firemen are to vote on whether they want John P. Crane—who said he gave former Mayor William O'Dwyer a $10,000 campaign contribution—to continue to head their union.

But even if he is ousted, Crane says he has nothing to worry about.

"Win, lose or draw, I still get paid," he told newsmen yesterday after a four-hour closed meeting of some 2,000 members of his AFL Uniformed Firemen's Association.

While Crane was at the meeting, there were reports that federal tax agents here had quizzed Crane, O'Dwyer and former City Water Commissioner James J. Moran about their financial affairs.

The ouster movement against Crane, and the tax checkup, stem from testimony before the Kefauver crime committee here March 21. The fireman testified he handed O'Dwyer the $10,000 in 1949 as evidence of union political support.

Crane also told the senators that he gave Moran, an old O'Dwyer aide, $55,000 to keep him

(Continued on Page 9, Col. 3)

Houses, Cars, Clothes Abandoned in Worst Flood County Has in 35-Year Period

Hundreds of persons evacuated their homes and at least two persons were dead in Ulster county during the area's worst flood in at least 35 years.

The body of a man tentatively identified as Larry Daniels of Peekamoose was found in the Sundown area this morning. Apperently dead from drowning, Daniels is believed to have been trapped when an earthen bank caved in near his home, according to Lester Davis of West Shokan, who notified the sheriff's office at 8:55 a. m. today of the discovery of the body.

The other death was that of James Hicks, 71, of 52 Murphy street. Although death was due to a heart attack according to Coroner Ernest A. Kelly, it may have been induced by the excitement of evacuating homes in that section of the city. He was pronounced dead at 4:55 a. m. today by Dr. Abraham Feldman at a time when all families in that area were rushing to escape the rising flood waters.

Homes, clothing and in some cases automobiles were abandoned to the flood waters along the flats at the city line near the Washington avenue viaduct, on Ulster avenue extension, in Hurley, Mt. Tremper, Phoenicia and in other places.

150 Cars Abandoned

At Mount Tremper an estimated 150 cars, trucks and buses were abandoned along Route 28.

An Associated Press report from Port Jervis said that raging flood waters swept a 91-year-old man to his death last night after an automobile accident. William B. Chant, of Port Jervis, was riding with his niece, Alice Chant, 57, when the car went out of control on a soft shoulder on Route 6 east of that city. The car stopped at a culvert and tilted so that the two occupants were tossed into a rain swollen brook, the dispatch said. Both were carried through the culvert and downstream about 50 yards, state police reported. An unidentified man who lived nearby rescued the woman and recovered Chant's body. Chant had suffered fatal head injuries as he was swept along, a coroner reported.

The sheriff's office, state police, local police, firemen and others were kept so busy evacuating threatened homes in various sections that no count of the persons taken to safety was made.

At 3:51 a. m., today Deputy Sheriffs Churchill and Thompson evacuated eight families from the west side of the Esopus creek in Hurley. One man, who refused to be evacuated at that time, called to the sheriff's office for assistance five hours later.

Rescue by Firemen

Fire Chief Joseph Dyer of Ulster Hose Company requested assistance in evacuating a number of persons stranded on Ulster avenue extension at 7:05 a. m. today. The aerial truck from Central station in Kingston was sent with Fire Chief Joseph L. Murphy, Deputy James Brett, Capt.

(Continued on Page 10, Col. 5)

Tanks Hit Red Mass Across 38th

Tokyo, March 31 (AP)—Two American columns stabbed across the Red Korean border today in a daring challenge to a Chinese offensive buildup.

One column struck across the 38th Parallel north of Uijongbu on the western front and then pulled back before dusk..

The other thrust into the Redlands north of the Chungpyong Reservoir on the central front.

Both ran into fire fights. .

The armored force north of Uijongbu fought off a Red anti-tank gun, mortar and hand grenade attack. It stayed three and one-half hours in Red territory.

The initial thrust carried a half mile inside the Communist north on the main road out of captured Uijongbu, north of Seoul.

Extension of Gain

It in an extension of the gain Allied forces made a week ago with a drop of parachute forces who quickly enveloped Unijongbu and pushed on toward 38 against stiffening resistance.

Under the terms laid down by Defense Secretary Marshall earlier this week, the tank thrust into Red Korea must be a tactical effort and not the opening wedge of a full-fledged offensive.

The first American tank whipped across the old border between North and South Korea at 10:21 a. m. (:21 p. m., E.S.T., Friday), heading toward the Hantan river.

The Hantan is a tributary of the Imjin river, where just three months ago—on New Year's Eve—the Chinese Communist forces started driving allied troops back into the southern republic.

A.P. Correspondent John Randolph, with the border-crossing tank column, said the scene is only eight miles east of where the Chinese broke through allied lines Dec. 31.

The American crossing came just a week after Republic of Korea (ROK) troops crossed Parallel 38 unopposed on the east coast. The ROK force is working northward beyond Yanayang village at a point eight miles or more above the border, and inland where they met some resistance for the first time Friday.

Reds Slash Back

For their part, the Reds slashed back Friday on a front about 40

(Continued on Page 9, Col. 2)

Discuss Cleanup In Police Ranks

Impellitteri Is Silent on Conference With Murphy, Leibowitz

New York, March 31 (AP)—Mayor Vincent R. Impellitteri, Police Commissioner Thomas F. Murphy and Kings county (Brooklyn) Judge Samuel S. Leibowitz held a luncheon meeting yesterday and talked about cleaning up the police department.

None of the principals was specific about what took place in the judge's chambers, where the three consumed sandwiches and drank coffee.

Said Impellitteri:

"This is just one of several other conferences Commissioner Murphy and I have had with Judge Leibowitz. I have no comment to make on the nature of our conversation. We are continuing to cooperate with the end in view of giving the city a clean police department."

Leibowitz presides over the special rackets-probing Brooklyn grand jury investigating alleged links between gamblers and police. This week in Washington, the judge told the Senate Crime Committee that some New York policemen get a total of $25,000,000 a year in protection money.

Said Leibowitz:

"There will be no pussyfooting

(Continued on Page 9, Col. 2)

No Load Too Heavy

A Korean laborer illustrates the extraordinary native strength and endurance as he totes a 55-gallon drum of fuel oil up a steep hill to an allied relay station near Waegwan. The familiar Korean carrying device appears adaptable for any task. *(U. S. Army photo via A.P. Wirephoto).*

Senate Group Asks Early Okay of Big Housing Bill

Washington, March 31 (AP)—The Senate Banking Committee says many defense plants and some communities built during World War 2 will be discarded because of radical changes in sizes and designs of modern weapons.

"None of our exisiting plants, either old or relatively new, are structurally capable of handling effciently the greatly increased size and weight of many of our new defense products," the committee said yesterday in a 91-page report to the Senate. It added:

"New methods of warfare such as atomic weapons and other guided missiles will place impacts on localities that never had them in World War 2, as well as the location of new plants for varied defense production."

The committee urged speedy approval of a pending $1,500,000,000 defense housing bill which it said was needed to provide living quarters for workers in these projected new plants.

More than $25,000,000,000 was spent on plants by private and government agencies during World War II, the report said, adding that many of these will not fit into the new defense efforts.

As one widely known example the committee cited the construction needs of one phase of the defense program—the Atomic Energy Commission's Savannah river project in South Carolina.

In addition to plants on a 250,000 acre reservation, the report said, housing must be provided for some 35,000 temporary workers who will do the construction. Later some 6,000 permanent workers, who with families and services will total 30,000, must be housed.

Casey and Others in Surplus Ship Deals Not Ready to Talk

Washington, March 31 (AP)—Joseph E. Casey, who parlayed $100,000 into a $2,800,000 profit on war surplus ships, said today he and the friends who shared the proceeds will answer in their own time questions raised by investigation-minded Senators.

Casey has said his investment in the deal was $20,000, his profit $250,000.

Admiral William F. (Bull) Halsey, U. S. diplomat Julius C. Holmes and the late former Secretary of State Edward R. Stettinius, Jr., have been named by the Maritime Administration as being among his 17 associates in the deal. Casey refused to give their names to a Senate banking subcommittee.

Senator Fulbright (D-Ark.), the subcommittee chairman, told reporters his group will decide Wednesday what steps to take about Casey's refusal.

Casey told a reporter he and a number of his associates will meet in New York city Monday. He did not say which ones will participate. He said they would discuss plans and probably agree on language of a statement designed to quiet the furore their ship venture has caused since it was disclosed in testimony before the Fulbright subcommittee March 12.

The subcommittee has charged no violations of law in purchase of the ships by Casey's American Overseas Tanker Corp., or in other phases of the complex, richly profitable deal. But it has raised question as to whether political influence was involved.

Weather Outlook

Tonight
Colder
Temperatures today: Max., 59; Min., 47

Detailed Report on Last Page

The Kingston Daily Freeman

GIVE

VOL. LXXX—No. 139 CITY OF KINGSTON, N. Y., SATURDAY EVENING, MARCH 31, 1951. PRICE FIVE CENTS

Two Die in Flood, Hundreds Leave Ulster Homes; High Water Ravages National Areas

High Water Is Menacing Many Areas

Damage Runs to Millions Over Nation; Crops, Livestock Toll Heavy in Worst Flood

Rescuers Busy

Red Cross, Troops Save Many Lives as Water Inundates Homes

(By The Associated Press)

Drenching rains of the past two days sent swollen rivers in the deep south over their banks today, with others approaching the flood stage. Heavy rains and melting snows also inundated parts of New York and New Jersey in the east, and North Dakota and Illinois in the midwest.

Some 1,200 persons already have been driven from their homes in Mississippi, with two deaths reported due to high waters. Scores of families were fleeing their Alabama homes, with one man reported missing.

At Childersburg, Ala., the Coosa river passed 30 feet early today, and was inching up to its highest flood stage in more than a half century. With a large section of the city under water, national guardsmen and Red Cross workers averted a possible tragic toll of lives. Simple flood stage there is 20 feet.

National Guard Helps

Said National Guard Capt. George M. Limbaugh: "We got people out of trees and off roof tops and got them places to eat and sleep."

The floodwater menace was growing in eastern Mississippi, where the rampaging Tombigee river was expected to reach a crest of 40 feet at Columbus, Miss., tomorrow. The eastern part of the city already is under water. A 40-foot crest would be 11 feet above flood stage.

At Selma, Ala., a dangerously high crest of 47 feet was expected.

Col. W. K. Wilson, Jr., of the U. S. Army Engineers, flew over the flooded areas. He said damage was, and would be, widespread but that damage would not prove to be of major importance from an economic standpoint.

Earlier indications were that damages to homes and stores, roads and bridges, and the loss of livestock and early crops along the river banks might run into millions of dollars.

The west Alabama town of Northport, crippled for the past two days, by flood waters, saw the Warrior river crest at 66 feet and begin a slow fall of one-tenth of a foot per hour. The Warrior had surged upward 42 feet in a 24-

(Continued on Page 10, Col. 7)

N.Y. Gets Right To Hike Sales Tax

Dewey Signs Bill to Give City $60 Million; Favors 2½ Per Cent

Albany, N. Y., March 31 (AP)—New York city had the state's permission today to increase the city sales tax from two to three per cent, for an estimated $60,000,000 additional annual revenue.

Governor Dewey, however, recommended in signing the permissive legislation yesterday that the tax be raised to no more than 2½ per cent.

Dewey said he "reluctantly" granted Mayor Vincent R. Impellitteri's request, in order "to prevent endangering essential increases to city employes" and maintenance of essential services.

Before the sales tax is increased, the city council of 24 Democrats and one Republican must approve it.

In New York, chairman Walter Hoving of the anti-sales tax committee of New York declared he would carry the fight to the city council.

Impellitteri said:

"I am glad the bill was signed because the increased revenue will make it possible to balance our budget."

The mayor did not indicate whether he would go along with Dewey's suggestion of a 2½ per cent tax.

Lions' Exposition Opens In Armory Tuesday at 7

Parade Will Be Feature of First Night Show; Entertainment Scheduled

"Kingston Area on Parade," annual promotion staged by the Lions Club, will open Tuesday evening for a five-night stand at the New York State Armory on Manor avenue.

Impressive opening ceremonies have been planned to take place in the drill shed of the armory about 7 p. m. Tuesday. If weather permits, there will be a parade at 6:30 p. m. up Broadway from Cornell street to East St. James street to Albany avenue, to Manor avenue and the armory.

Arrangements have been made to have a army searchlight in the parade the opening night and in front of the armory each of the nights the exposition is in progress.

The light was secured from Southern New York Recruiting District, U. S. Army and U. S. Air Force Recruiting Service, headquarters at 39 Whitehall street, New York. M/Sgt. Alva McGinnis, in charge of the Kingston recruiting station, was instrumental in obtaining the light for the Lions Club.

Boys Will March

Feature of this year's parade and opening exercises will be the Kingston Lions Club Drum Corps, newly organized unit of local boys sponsored by the club and under the direction of Anthony Merola.

Other units in the parade will include the color guard composed of veterans, the Port Ewen Fife and Drum Corps, 156th Field Artillery, N.Y.N.G., the mobile light unit, exhibitors and officials in automobiles. Flanking each side of the parade will be members of the Lowland Riding Club. Fire Chief Joseph L. Murphy will be grand marshall.

On arrival at the armory, the veteran color guard will proceed to the stage and the call, "To the Colors" will be sounded by the drum corps, followed by the Star Spangled Banner played by Roger Baer.

Mayor to Welcome Crowd

After invocation by the Rev. Robert T. Shellenberger, Mayor Oscar V. Newkirk will extend the city's welcome. President C. Robert Cousins of the Lions Club will then officially open the exposition.

Entertainment has been selected for each of the other nights by Robert E. Teetsel. Joe Greene and Be-Be, "the Hollywood movie dog with human mind," will appear on Wednesday, April 4. On Thursday, entertainers will be the Stewart Brothers, comedy team, with a novelty pantomine act. Friday night's attraction will be George and Ruth Ross, unique harmonica act, claiming to have the world's largest and the smallest harmonicas. Final night, Saturday, will bring to the armory stage Sondria, the lady magician.

Annual Promotion

"Kingston Area on Parade" is sponsored annually by the Lions Club to raise funds for its eleemosnary work. In the past year, using funds raised from the exposition, the club has sponsored its boys' drum corps, sent three Children's Home boys to summer camp, donated $250 to promote youth baseball through the Kingston Athletic Association, given $2,100 to the Kingston Hospital Building Fund; sponsored its annual Christmas party for children, granted two retail scholarships to

(Continued on Page 9, Col. 1)

Benedictine Dance Scheduled Tonight

The Ladies' Auxiliary of the Benedictine Hospital will hold its annual semi-formal spring dance tonight in the Governor Clinton Hotel.

Doors of the Crystal room will be open at 10 p. m., with dancing to the music of Don Pierson and his orchestra until 2 a. m.

Tickets will be available at the door, and the public is invited to attend. Proceeds from the dance will go to the Benedictine Hospital building fund.

No Legal Barriers Against A-Bomb Use, Says Senator

Hickenlooper Raises Question About Sending Bomb to Atlantic

Washington, March 31 (AP)—Senator McMahon (D.-Conn.) said today there won't be any legal barriers to use of the atomic bomb if Russia starts a war.

Senator Hickenlooper (R.-Iowa) posed in the Senate yesterday the question of whether present law bars delivery of the bomb to the North Atlantic Pact force headed by Gen. Dwight D. Eisenhower.

Hickenlooper said if the President can assign troops to an international army under Eisenhower, he can also assign military equipment.

"However, does he have the authority to give atomic bombs and to authorize their use to an international authority which is beyond the complete control of the United States?" The Iowa senator asked.

Contending that Eisenhower is "subject to the discipline and authority of an international coun-

(Continued on Page 10, Col. 4)

Say Armed Rebels Chute Into Albania To Fight Commies

London, March 31 (AP)—Yugoslavia contended today armed rebels are being parachuted into Albania to fight against the Kremlin-controlled regime of Premier Enver Hoxha.

To combat the apparently growing unrest in the small Balkan Soviet satellite nation, Russia reportedly has sent about a dozen MIG jet fighter planes to Albania.

Yugoslavia also declared that the Albanian rebel campaign apparently is being directed by "reactionary" Albanians now living in Italy. There was no immediate comment from Albanian exiles in Italy.

Besides parachutists Yugoslavia said planes are showering anti-Communist leaflets over Albanian cities and towns.

The Yugoslav disclosures were made by Vladimir Dedijer, former Yugoslav information director, in an article in the Belgrade Borba, official newspaper of Marshal Tito's government.

So far as is known there are no

(Continued on Page 10, Col. 4)

Senate Group Asks Early Okay of Big Housing Bill

Washington, March 31 (AP)—The Senate Banking Committee says many defense plants and some communities built during World War 2 will be discarded because of radical changes in sizes and designs of modern weapons.

"None of our exisiting plants, either old or relatively new, are structurally capable of handling effciently the greatly increased size and weight of many of our new defense products." the committee said yesterday in a 91-page report to the Senate. It added:

"New methods of warfare such as atomic weapons and other guided missiles will place impacts on localities that never had them in World War 2, as well as the location of new plants for varied defense production."

The committee urged speedy approval of a pending $1,500,000,000 defense housing bill which it said was needed to provide living quarters for workers in these projected new plants.

More than $25,000,000,000 was spent on plants by private and government agencies during World War II, the report said, adding that many of these will not fit into the new defense efforts.

As one widely known example the committee cited the construction needs of one phase of the defense program—the Atomic Energy Commission's Savannah river project in South Carolina.

In addition to plants on a 250,000 acre reservation, the report said, housing must be provided for some 35,000 temporary workers who will do the construction. Later some 6,000 permanent workers, who with families and services will total 30,000, must be housed.

Clay Predicts Shortages Will Hit Nation Hard

Flaming Cottage Deaths May Prove Murder, Suicide

2 Charred Bodies Found Believed by Police to Be Hoffmans; Note on Auto

Mahwah, N. J., March 31 (AP)—The charred bodies of a man and woman were found in a flaming cottage last night and police believe they died by murder and suicide.

Fifty yards from the cottage stood the blood stained automobile. A note tied to the steering wheel read: "Kindly get in touch with our rich Mammon obsessed relatives."

(Mammon is a mythological figure who worshipped money).

The note bore the rubber stamped signature of Dr. Rolf Hoffman, a New York psychoanalyst.

Capt. E. J. Thompson, acting chief of Bergen county detectives, said police are reasonably certain the bodies are those of Hoffman and his wife, Gusta, a sculptress. The Hoffmans lived in a New York city penthouse apartment (65 E. 93rd street).

The cottage rented by John Knox Jessup, chairman of the board of editors of Fortune magazine, burned to the ground during a heavy rainstorm last night.

Believe Man Murderer

Thompson said he and the two others investigating the deaths were convinced that Hoffman murdered his wife in the car. He reconstructed the tragedy as follows:

Hoffman and his wife got out of the car in which they had been drinking wine from a straw covered bottle. They entered the car again.

The psychiatrist struck his wife over the head with a hammer and also stabbed her with a pair of heavy shears, believed to be the type used to cut metal. He then dragged his wife into the cabin and took from the car a five gallon can of gasoline.

Then, either he shot himself, or else there might have been an explosion as he ignited gasoline which he spread around the cabin.

A daylight inspection of the car showed the windows to be completely splattered with blood and there was a pool of blood

(Continued on Page 9, Col. 2)

Blow to Economy Due This Year; General Is Through

Washington, March 31 (AP)—Gen. Lucius D. Clay, leaving his high mobilization job to re-enter private industry, predicted today that shortages will hit the civilian economy "hard and heavy" late this year.

Makers of cars, refrigerators and other durables, whose steel supply will be cut 20 per cent starting tomorrow, probably will be trimmed "another 10 per cent or more" in the third or fourth quarters, Clay told a reporter.

The cutbacks have been cautious so far, he said, partly because defense leaders want to avoid widespread layoffs. These would scatter the labor force in industries which later will be loaded with defense work.

Clay forecasts a strong showing through the next three months by passenger car producers despite the one-fifth reduction in steel. The bulk of needed materials already is on hand, he explained.

Clay's decision to quit Washington was announced yesterday. He was one of the two special assistants to Charles E. Wilson, director of the Office of Defense Mobilization. The other is financier Sidney Weinberg.

Back to Industry

Clay will resume the board chairmanship of Continental Can Co., New York, from which he took leave in December. He received Wilson's thanks for an "outstanding contribution" to defense.

His departure was expected to ease Wilson's problem of making peace with organized labor. Union leaders, who have pulled out of the defense agencies in protest against mobilization policies, aimed much of their criticism at Clay.

There was no question of a breach between Wilson and Clay, however. The general, famed as the military governor of Germany during the Berlin blockade, came to ODM with the understanding he'd go home when the job of organization was well advanced.

Moreover, Clay said he'll come back whenever Wilson wants him. The call may come next fall, he indicated, when the pressures of shortage begin to hurt.

Other Developments

Meanwhile, there were these other developments along the mobilization front:

1. Average farm prices slipped

(Continued on Page 9, Col. 5)

Kefauver to Offer New Crime Study; Opposes GOP Plan

Not in Favor of Extending Present Investigation; Contempt Charges Are Backed

Washington, March 31 (AP)—Senator Kefauver (D.-Tenn.) said today he expects to propose "a method of continuing inquiry and study" of crime conditions exposed by his Senate Investigating Subcommittee.

He did not elaborate. But he told a reporter flatly that he is opposed to a drive by two Republican members of the committee to extend the investigation until next Jan. 15.

While that issue remains to be fought out on the Senate floor, the committee won unanimous Senate backing for its contempt charges against such big-name gambling figures as Frank Costello, Frank Erickson and Joe Adonis.

The trio were among an even dozen balky witnesses cited by the Senate yesterday for contmpet of Congress because of their refusal to answer some of the commitee's questions.

Others on the list included Jacob (Greasy Thumb) Guzik, reputed treasurer of Chicago's Capone mob, and Morris Kleinman and Louis Rothkopf, former Cleveland bottleggers linked by the committee with interstate gambling operations.

Three others, William G. O'Brien and Ralph J. O'Hara, both of Chicago, and Stanley Cohen of San Francisco, were involved in the committee's investigation of race wire services.

Also cited for contempt were John Croft, linked by the committ-

(Continued on Page 9, Col. 4)

Firemen to Vote On Crane; Union Head Not Worried

New York, March 31 (AP)—New York's AFL Firemen are to vote on whether they want John P. Crane—who said he gave former Mayor William O'Dwyer a $10,000 campaign contribution—to continue to head their union.

But even if he is ousted, Crane says he has nothing to worry about.

"Win, lose or draw, I still get paid," he told newsmen yesterday after a four-hour closed meeting of some 2,000 members of his AFL Uniformed Firemen's Association.

While Crane was at the meeting, there were reports that federal tax agents here had quizzed Crane, O'Dwyer and former City Water Commissioner James J. Moran about their financial affairs.

The ouster movement against Crane, and the tax checkup, stem from testimony before the Kefauver crime committee here March 21. The fireman testified he handed O'Dwyer the $10,000 in 1949 as evidence of union political support.

Crane also told the senators that he gave Moran, an old O'Dwyer aide, $55,000 to keep him

(Continued on Page 9, Col. 3)

No Load Too Heavy

A Korean laborer illustrates the extraordinary native strength and endurance as he totes a 55-gallon drum of fuel oil up a steep hill to an allied relay station near Waegwan. The familiar Korean carrying device appears adaptable for any task. *(U. S. Army photo via A.P. Wirephoto).*

Houses, Cars, Clothes Abandoned in Worst Flood County Has in 35-Year Period

Hundreds of persons evacuated their homes and at least two persons were dead in Ulster county during the area's worst flood in at least 35 years.

The body of a man tentatively identified as Larry Daniels of Peekamoose was found in the Sundown area this morning. Apperently dead from drowning, Daniels is believed to have been trapped when an earthen bank caved in near his home, according to Lester Davis of West Shokan, who notified the sheriff's office at 8:55 a. m. today of the discovery of the body.

The other death was that of James Hicks, 71, of 52 Murphy street. Although death was due to a heart attack according to Coroner Ernest A. Kelly, it may have been induced by the excitement of evacuating homes in that section of the city. He was pronounced dead at 4:55 a. m. today by Dr. Abraham Feldman at a time when all families in that area were rushing to escape the rising flood waters.

Homes, clothing and in some cases automobiles were abandoned to the flood waters along the flats at the city line near the Washington avenue viaduct, on Ulster avenue extension, in Hurley, Mt. Tremper, Phoenicia and in other places.

150 Cars Abandoned

At Mount Tremper an estimated 150 cars, trucks and buses were abandoned along Route 28.

An Associated Press report from Port Jervis said that raging flood waters swept a 91-year-old man to his death last night after an automobile accident. William R. Chant, of Port Jervis, was riding with his niece, Alice Chant, 57, when the car went out of control on a soft shoulder on Route 6 east of that city. The car stopped at a culvert and tilted so that the two occupants were tossed into a rain swollen brook, the dispatch said. Both were carried through the culvert and downstream about 50 yards, state police reported. An unidentified man who lived nearby rescued the woman and recovered Chant's body. Chant had suffered fatal head injuries as he was swept along, a coroner reported.

The sheriff's office, state police, local police, firemen and others were kept so busy evacuating threatened homes in various sections that no count of the persons taken to safety was made.

At 3:51 a. m., today Deputy Sheriffs Churchill and Thompson evacuated eight families from the west side of the Esopus creek in Hurley. One man, who refused to be evacuated at that time, called to the sheriff's office for assistance five hours later.

Rescue by Firemen

Fire Chief Joseph Dyer of Ulster Hose Company requested assistance in evacuating a number of persons stranded on Ulster avenue extension at 7:05 a. m. today. The aerial truck from Central station in Kingston was sent with Fire Chief Joseph L. Murphy, Deputy James Brett, Capt.

(Continued on Page 10, Col. 5)

Tanks Hit Red Mass Across 38th

Tokyo, March 31 (AP)—Two American columns stabbed across the Red Korean border today in a daring challenge to a Chinese offensive buildup.

One column struck across the 38th Parallel north of Uijongbu on the western front and then pulled back before dusk..

The other thrust into the Redlands north of the Chungpyong Reservoir on the central front.

Both ran into fire fights. .

The armored force north of Uijongbu fought off a Red anti-tank gun, mortar and hand grenade attack. It stayed three and one-half hours in Red territory.

The initial thrust carried a half mile inside the Communist north on the main road out of captured Uijongbu, north of Seoul.

Extension of Gain

It in an extension of the gain Allied forces made a week ago with a drop of parachute forces who quickly enveloped Unijongbu and pushed on toward 38 against stiffening resistance.

Under the terms laid down by Defense Secretary Marshall earlier this week, the tank thrust into Red Korea must be a tactical effort and not the opening wedge of a full-fledged offensive.

The first American tank whipped across the old border between North and South Korea at 10:21 a. m. (:21 p. m., E.S.T., Friday), heading toward the Hantan river.

The Hantan is a tributary of the Imjin river, where just three months ago—on New Year's Eve—the Chinese Communist forces started driving allied troops back into the southern republic.

A.P. Correspondent John Randolph, with the border-crossing tank column, said the scene is only eight miles east of where the Chinese broke through allied lines Dec. 31.

The American crossing came just a week after Republic of Korea (ROK) troops crossed Parallel 38 unopposed on the east coast. The ROK force is working northward beyond Yanayang village at a point eight miles or more above the border, and inland where they met some resistance for the first time Friday.

Reds Slash Back

For their part, the Reds slashed back Friday on a front about 40

(Continued on Page 9, Col. 2)

Casey and Others in Surplus Ship Deals Not Ready to Talk

Washington, March 31 (AP)—Joseph E. Casey, who parlayed $100,000 into a $2,800,000 profit on war surplus ships, said today he and the friends who shared the proceeds will answer in their own time questions raised by investigation-minded Senators.

Casey has said his investment in the deal was $20,000, his profit $250,000.

Admiral William F. (Bull) Halsey, U. S. diplomat Julius C. Holmes and the late former Secretary of State Edward R. Stettinius, Jr., have been named by the Maritime Administration as being among his 17 associates in the deal. Casey refused to give their names to a Senate banking subcommittee.

Senator Fulbright (D-Ark.), the subcommittee chairman, told reporters his group will decide Wednesday what steps to take about Casey's refusal.

Casey told a reporter he and a number of his associates will meet in New York city Monday. He did not say which ones will participate. He said they would discuss plans and probably agree on language of a statement designed to quiet the furore their ship venture has caused since it was disclosed in testimony before the Fulbright subcommittee March 12.

The subcommittee has charged no violations of law in purchase of the ships by Casey's American Overseas Tanker Corp., or in other phases of the complex, richly profitable deal. But it has raised question as to whether political influence was involved.

Discuss Cleanup In Police Ranks

Impellitteri Is Silent on Conference With Murphy, Leibowitz

New York, March 31 (AP)—Mayor Vincent R. Impellitteri, Police Commissioner Thomas F. Murphy and Kings county (Brooklyn) Judge Samuel S. Leibowitz held a luncheon meeting yesterday and talked about cleaning up the police department.

None of the principals was specific about what took place in the judge's chambers, where the three consumed sandwiches and drank coffee.

Said Impellitteri:

"This is just one of several other conferences Commissioner Murphy and I have had with Judge Leibowitz. I have no comment to make on the nature of our conversation. We are continuing to cooperate with the end in view of giving the city a clean police department."

Leibowitz presides over the special rackets-probing Brooklyn grand jury investigating alleged links between gamblers and police. This week in Washington, the judge told the Senate Crime Committee that some New York policemen get a total of $25,000,000 a year in protection money.

Said Leibowitz:

"There will be no pussyfooting

(Continued on Page 9, Col. 2)

SUNDAY CHURCH SERVICES

(Notices for this column will not be printed unless received by 1:30 o'clock Friday afternoon at the downtown editorial office).

New Apostolic Church, Y.M.C.A. Building, Pine Grove avenue—Worship service every Sunday at 10:30 a. m.

Saugerties Gospel Mission, 40 East Bridge street—Sunday school at 11 a. m. Evening service at 8 with Nina Eide in charge.

Holy Trinity Church, Highland, the Rev. Herald C. Swezy, vicar in charge—Holy communion and sermon at 9:30 a. m.

Acorn Hill Wesleyan Methodist Church the Rev. Dennis Osgood, pastor—Service every Sunday at 8 p. m. All welcome.

Church of the Ascensan, Episcopal West Park, the Rev. Herald C. Swezy, vicar in charge—Holy communion and sermon at 9:30 a. m.

Shokan Reformed Church, the Rev. Richard B. Coons, pastor—Men's Bible class 10 a. m. Worship service and pastoral sermon at 11 a. m. Wednesday, 7:30 p. m. choir rehearsal.

East Kingston and Glasco Methodist Churches, the Rev. Fred H. Deming, minister—East Kingston, 9:45 a. m. Glasco, 11 a. m. Tuesday, 8 p. m., monthly meeting of the W.S.C.S.

First Baptist Church, Phoenicia, the Rev. Milton B. Davis, pastor. Bible school at 10 a. m. Worship service at 11 a. m. in the Chichester Chapel. Evening service at 7:30 o'clock in the Phoenicia Church.

Lloyd Methodist Church, the Rev. Lee H. Ball, minister—Sunday, 9 a. m., church school with sermon on "For and Against." Friday, 8 p. m., Ladies' Aid Society meeting and election of church trustees at the home of Mr. and Mrs. Christopher Dohrmann.

Ashokan Methodist Church, the Rev. Milton Harold Ryan, B.D., minister—Sunday service follow: West Hurley, 10:30 a. m., worship service; 11:30 a. m., Sunday school. Glenford, 1:30 p. m., Sunday school; 2:30 p. m., worship service. Ashokan, 10 a. m., Sunday school; 7:15 p. m., son service; 7:30 p. m., worship service.

St. Paul's Lutheran Church, 355 Hasbrouck avenue, Dr. Henry Arnold, president of Hartwick College, as guest preacher—Church school at 9:45 a. m. Worship service at 10:45 a. m. Meeting of the Church Council Monday at 8 p. m. Thursday, 7:45 p. m., choir rehearsal; 8 p. m., regular meeting of the Ladies' Aid Society; 8 p. m., Brotherhood meeting.

St. Remy Reformed Church, the Rev. Joseph E. Carlin, minister—Church school, 10 a. m. Public worship service, 11:15 a. m. with sermon topic on "Signs of the Times." The annual business meeting will be held Tuesday at 8 p. m. At this time the reports will be read by the various organizations of the church for the past year.

Ponckhockie Congregational Church, the Rev. Harold S. Schaible, pastor—Sunday school at 9:45 a. m. Worship service at 11 o'clock. Christian Endeavor at 7 p. m. Junior choir rehearsal Tuesday at 6:30 p. m. Senior choir at 7 p. m. Ladies' Aid Society, Tuesday at 7:30 p. m. Religious education Wednesday at 2:30 p. m. Thursday at 7:30 p. m. Bible study and prayer.

Bloomington Reformed Church, the Rev. Joseph E. Carlin, minister—Public worship service at 9:45 a. m. Sermon will be on the topic, "Signs of the Times." Church school, 11 a. m. Tuesday, 7 p. m., choir practice at the parsonage. Wednesday, 7:30 p. m., prayer meeting at the parsonage. Wednesday, 3:15 p. m., Junior Christian Endeavor Society. Thursday, 7:45 p. m., public installation service of the pastor.

First Church of Christ, Scientist, 161 Fair street—Sunday service at 11 a. m. with lesson-sermon on "Reality." Sunday school at 11 a. m. Wednesday, 8 p. m., testimonial meeting. The reading room is open to the public from 2 to 4 p. m. Monday, Tuesday, Thursday and Friday except holidays. The Bible and all authorized Christian Science literature may be read, borrowed or purchased. Sunday, 9:45 a. m., regular radio program over WKNY.

St. Mark's A.M.E. Church, 12 Foxhall avenue, the Rev. Daniel Leo Haynes, pastor—Church school with classes for all ages at 10 a. m. Divine worship and Holy Communion at 11 a. m. Sermon by the pastor. Theme for meditation: "The Look of Longing." ("Life Up Thine Eyes Unto the Hills."). Tuesday, 8 p. m., meeting of the pastor's Aid and choir rehearsal at the church. All persons who wish to join the choir are urged to be present. The public is invited to worship at this church.

St. John's Episcopal Church, Albany and Tremper avenues, the Rev. Robert T. Shellenberger, rector—Holy Communion 8 a. m. Church school 9:30 a. m. Holy Communion and sermon at 11 a. m. The newly elected warden and vestrymen will be formally accepted at this service. The Hi-Lo club will meet Sunday at 8 p. m. Monday, Annunciation, Holy Communion at 10 a. m. The evening branch of the Womans' Auxiliary will meet Thursday at 8. The vestry will meet Friday at 8 p. m. in the parish house.

Evangelical Lutheran Church of the Redeemer, Wurts and Rogers streets, the Rev. David C. Gaise, pastor—Sunday school, 9:30 a. m. The Sunday school bus will operate as usual. Worship service at 10:45 a. m. The nursery for children of parents attending the service will be open. Monday, 7:30 p. m. April social meeting of the Luther League. Tuesday, 7 p. m., meeting of Boy Scout Troop 9, Wednesday, 2 p. m., annual spring tea of the Sewing Circle in the assembly room, all women of the congregation and their friends are invited; 3:45 p. m., youth choir rehearsals. Thursday, 7:30 p. m., monthly meeting of the Ladies' Aid and Missionary Society; also at 7:30, senior choir rehearsal.

New Paltz, Methodist Church, the Rev. Lee H. Ball, minister—Church school, 9:45 a. m. Worship and sermon on topic, "For and Against" at 11 a. m. Mrs. George D. Winfield will be in charge of the children's hour. At 6 p. m., College Circle supper meeting; 7:30 p. m., Methodist Youth Fellowship sub-district rally in Walden. Wednesday, 8 p. m., W.S.C.S. meeting in the church parlor with election of officers. Mrs. Lee H. Ball will be in charge of the program on "The Near East." Thursday, 8:30 p. m., A.A. meeting in the social hall.

Mt. Marion Parish—The service at the Plattekill Reformed Church will be held at 11 a. m. The sermon will be "The Possibilities of Faith." The service at the High Woods Church will be at 2:30 p. m. The sermon will be "And the Net Had Not Been Torn." A meeting of the consistories is called for Monday, April 2, at 8 p. m. in the parsonage. The Plattekill Ladies' Society will meet at the home of Mrs. Charles E. Maxfield Thursday night. Every Tuesday night the cast rehearses for the "Gay-Nineties Revenue in the Mt. Marion Parish Hall. The revue will be given Friday, April 27.

Progressive Baptist Church, the Rev. L. A. Weaver, pastor—Bible school, 10 a. m. Music by the junior and senior choirs and message by the pastor at 11 a. m. B.T.U. and junior church 6:30 to 7 p. m. Devotionals by the deacons and message by the pastor at 8 p. m. Monday night, Mission Circle meeting at the home of Mrs. Lucile Cody, 584 Broadway. Tuesday, night, P.Y.W.C. and Junior Mission meeting. Thursday night, choir rehearsal at the home of Mrs. Mary Burris, 115 Abeel street.

New Central Baptist Church, 229 East Strand, the Rev. P. N. Saunders, pastor—Sunday school, 9:30 a. m. Devotional service by the deacons, 10:30 a. m. Music by the choir, 11 a. m. Message by the pastor, 11:30 a. m. At 3:30 p. m., musical program by the Bright Star Gospel singers of Middletown sponsored by the Pastor's Aid Club. The public is invited. Holy Communion, 7:30 p. m. Midweek services: Monday night, missionary meeting. Tuesday night, choir rehearsal at the home of Mrs. Irene Simmons. Wednesday night, prayer service. Thursday night, Willing Workers.

Alliance Gospel Church, corner of Franklin and Pine streets, the Rev. Virgil R. Brisco, minister—Sunday school, 10 a. m. with classes for all ages. Worship service 11 a. m. with solo by Robert Moore and message by the minister on "A Fragrant Life." At 4 p. m., Beams of Light radio broadcast over WKNY; 6:15 p. m., youth prayer meeting; 6:45 p. m., A.Y.F. meeting; 7:45 p. m., gospel service, one-half hour singspiration, special music and message by the pastor on "Wearing Christ's Garments." Wednesday, 7:45 p. m., Power Hour, study in the Book of Acts followed by prayer hour.

Franklin Street A.M.E. Zion Church, 26 Franklin street, the Rev. Marshall M. Smith, pastor—Sunday school, 9:45 a. m. Worship service at 10:45 a. m. Worship at 7:45 p. m. Communion will be celebrated at both morning and evening services. Pie sales will be conducted at the church April 5 and 12 followed by a supper on April 12 sponsored by Mrs. Laura Kemp. Monday, 8 p. m., usher board will meet at the parsonage. The Steward board will sponsor a program featuring Bessie Smith of Brooklyn on Sunday, April 29. The fourth quarterly conference will be held May 13 and 14 with Dr. C. C. Williams presiding.

Trinity Methodist Church, corner of Wurts and Hunter streets, the Rev. Ivan F. Gossoo, minister—Tonight at 7, choir rehearsal; 8 p. m., Youth Fellowship in the "dugout' for chow mein. Sunday, 10 a. m., church school with classes for all age groups; 11 a. m., divine worship with the sermon by the minister "Burning Hearts and Broken Bread." 6:30 p. m., Youth Fellowship meeting; 7:30 p. m., worship with meditation on the theme "The Church of the Apostles." Wednesday, released time religious instruction in the church school rooms; 7:30 p. m., regular meeting of the board of education with worker's conference on the theme "The Great Adventure."

Trinity Evangelical Lutheran Church, Spring and Hone streets, the Rev. Frank Lawrence Gollnick, pastor — Sunday school at 9:45 a. m. Junior sermon, "Childlike Faith!" The pastor's class will meet at this time. Church service at 11 a. m. Sermon theme, "Spiritual Exhaustion." The Eastern Conference of the United Lutheran Synod of New York will meet at Atonement Church, Saugerties, Monday. The pastor and Elmer Rylance, as lay delegate, will attend. Junior choir rehearsal Tuesday at 4 p. m. Church Council meeting Tuesday at 8 p. m. Ladies' Aid Society meeting in the church assembly hall Wednesday at 8 p. m. Senior choir rehearsal Thursday at 7:30 p. m.

Hurley Reformed Church, Hurley, the Rev. John Dykstra, minister—Sunday school begins at 9:45 with classes for all children. Divine worship service is at 11 a. m. The sermon will be "The Divine Imperative—Forgive or Else ... " Beginning this Sunday there will be a nursery in the parsonage during the worship service for the convenience of those who have little ones. This Sunday, being the first Sunday of the month, is the stated Sunday for baptism and all parents desiring the sacrament for their children are asked to notify the pastor. Youth Fellowship will meet Sunday at 7 p. m. Tuesday, pancake supper in the church beginning at 5:30 p. m. Tickets can be obtained from any of the consistory men. Choir will meet Thursday at 7:30 p. m.

Immanuel Evangelical Lutheran Church, Livingston street, the Rev. Ernest L. Witte, pastor. Sunday school and Bible class at 9 a. m. Regular worship service at 10 a. m. with sermon on the theme, "The Peace of the Risen Lord." Monday, 7:30 p. m., meeting of the executive committee of the Walther League. Tuesday, 8 p. m., meeting of the church council. Wednesday, 8 p. m., meeting of the Ruth Guild. All teenage girls are invited to attend. Slides will be shown of the celebrated Passion Play at Oberammergau. The next religious doctrinal discussion forum will be held Tuesday night, April 10. The Ladies' Aid Society will hold a covered dish supper and parcel post social Wednesday, April 18, at 5:30 p. m. Holy Communion will next be administered in the regular service Sunday, April 29.

Rondout Presbyterian and Wurts Street Baptist Church, corner of Wurts and Spring streets, the Rev. William Carner Cain, minister—Church school meets in the chapel and primary rooms at 10 a. m.; congregational service of divine worship in the sanctuary at 11 o'clock. The minister's sermon: "After Easter." Tuesday, April meetings of the Ladies' Aid Society and the Women's Missionary Society at the home of Mrs. Robert Hogan, Sr., 25 Spring street, at 2:30 and 3 p. m. The devotionalist for the meeting will be Mrs. Raymond H. Van Valkenburgh; the speaker, Mrs. W. Stuart Wylie, with the subject, "Korea—Now." The newly elected officers for the ensuing year will be installed by Mrs. Arthur H. Russell. April meeting of Session in the minister's study at 8 p. m. Wednesday, 2:30 p. m., class in religious instruction.

Church of the Nazarene, Wiltwyck avenue at Elmendorf street, the Rev. Fred F. Fike, pastor—Sunday school, 9:45 a. m., with classes for all age groups. Worship service at 11 a. m., with sermon by Joseph Davis; 7:45 p. m., evangelistic service with sermon by the Rev. J. B. Donaldson. Tuesday, 7:30 p. m., Personal Workers Visitation Band. Wednesday, 7:45 p. m., hour of prayer and praise. Saturday, 7 p. m., "Showers of Blessing" over WKNY. The pastor has been called to attend the funeral of his brother, killed in World War 2, and is being buried with a military funeral in St. Louis. During the pastor's absence, all pastoral functions needing attention will be referred to Ollie Wirth, Hurley. The pastor will return Friday, April 6, and preach both services the following Sunday. All services of the church are open to the public.

Fair Street Reformed Church, Fair and Pearl streets, the Rev. J. Dean Dykstra, minister — The regular service of worship will be conducted at 11 a. m. The pastor will preach the sermon on the topic "The Man Who Came to Easter Late." A creche for the keeping of small children is provided in the Crosby house during the hour of morning worship. There are Bible school classes for all at 10 a. m. each Sunday. Monday, 7 p. m., the Boy Scout troop will meet under the leadership of John S. Matthews, scoutmaster. The regular meeting of the Men's Club will be held Monday at 8 p. m. in the parish room. Release time instruction for grammar school and M.J.M. students at 2:30 Wednesday with the pastor. The Ladies' Aid Society will meet Wednesday at 8 p. m. at the home of Mrs. Sherman Low, 156 Downs street. Thursday night the Samuel French comedy, "The Nutt Family," will be presented in the parish room by the Young People's Society of the church.

First Baptist Church, Albany avenue at Broadway, the Rev. Donald E. Brown, pastor—At 10 a. m., church school with classes for all ages. 11 a. m., worship and communion. The meditation by the pastor will be on the topic, "The Broken Body." A nursery is maintained in the kindergarten rooms for the benefit of those with young children who wish to attend the morning worship. At 7:30 p. m., the Sunday Study Club continues its studies in the history of the Christian Church. The topic, "The Baptist Church," will be discussed by a panel composed of Mrs. Charles Arnold, chairman; George Matthews and Miss Alice Hunter. Week-day activities: Wednesday, 3:45 p. m., junior choir rehearsal. Thursday, 7:30 p. m., advisory board meeting and sanctuary choir rehearsal. Friday, 2:30 p. m., monthly meeting of the Missionary Society. Topic, "Forward Together Through Protestant Cooperation," led by Mrs. Sherwood Lasher. Devotions will be led by Mrs. W. S. Jackson. Mrs. Donald E. Brown, violinist, will play. Hostesses for the meeting will be Mrs. Ralph Lefever and Miss Lucinda J. Healy.

Old First Reformed Church, the Rev. Arthur E. Oudemool, minister—Church school meets at 9:45 a. m. The beginner and primary departments meet in the church house, and the junior through the senior departments meet in the main church. There are classes for all ages. Worship begins at 10:50 a. m., with organ music. Sermon: "The House of Destiny," the Rev. Dr. Richard Vanden Berg will be guest speaker. A nursery is provided in the church house during the worship for small children of parents who wish to attend service. Youth Fellowship this evening will be held at the Salvation Army, where an exchange program is being presented. The play, "The Lost Church," will be read. Young people are to meet at the church house at 6:10 p. m. Monday, 3:45, the Cub Scouts of Troop 12 meet in the church house, and at 7 p. m. the Girl Scouts meet. Tuesday, 4 p. m., the Brownie Scouts have their meeting and at 7 p. m., the Boy Scouts meet in the church house. Wednesday, 2:40 p. m., week day church school is held. At 3:45 p. m., Cub Scouts and carol choir rehearsal is held. The Women's Guild will hold a covered dish supper at 6:30. At 7:15 the youth choir rehearses and at 7:30 there will be a meeting of the memorial committee of the building fund. Thursday, 3:45, boys' choir rehearsal; at 7:30 in the church, mid-week lecture, and at 7:30 in the church house senior choir rehearsal is held. The topic of the pastor's lecture for this week is "The Afterglow of Easter." Friday, 3:45, the cherub and primary choirs hold rehearsals. This church is open daily for prayer and meditation. Everyone is cordially invited to all meetings.

First Presbyterian Church, Elmendorf street and Tremper avenue, the Rev. William J. McVey, minister—Church school for all ages through high school meets at 9:45 a. m. Service of worship at 11 a. m. Sermon by the minister on "Our Living Lord." During the service a nursery is conducted in Ramsey Hall for the care of little tots so that parents may be free to worship in the sanctuary. The Westminster Fellowship of high school youth meets at 6:15 p. m., in the ladies' parlor for worship and discussion. Monday, 7 p. m., meeting of Intermediate Girl Scouts; 8 p. m., minstrel show rehearsal; also monthly meeting of the board of trustees. Tuesday, 3:45 p. m., meeting of the Brownies; 8 p. m., regular meeting of the Fellowship Guild in Ramsey Hall, for business and special program. Wednesday, 4 p. m., the junior choir rehearsal; 7:15 p. m., meeting of the Boy Scout Troop; 8 p. m., minstrel show rehearsal; also the meeting of Dorfelmian Society in the ladies' parlor. Thursday, 7 and 8 respectively, youth and senior choir rehearsals. Sunday, April 8, at 11 a. m., the sacrament of the Lord's Supper will be celebrated.

Reformed Church of the Comforter, Wynkoop Place, the Rev. Raymond J. Pontier, minister—Sunday school at 9:45 a. m. in the church hall with classes for all ages. Worship at 11 a. m. Dr. Burton F. Tarr will be the guest speaker. A nursery is held in the hall during the hour of worship for children whose parents attend church. The Youth Fellowship meets in the church hall at 5:30 for a covered dish supper. Monday, 3:30 p. m., Brownies meet in the hall. The Couples' Club will hold a bowling party. Members will meet at the hall at 8 p. m. Tuesday, 6:30 p. m., Girl Scouts meet in the hall. Wednesday, 2:30 p. m., week-day school meets in the hall. Junior choir rehearsal at 3:30 p. m. The Ladies' Aid will hold a "get acquainted tea" at 2:30 in the church hall. The Boy Scouts meet at 7 p. m. in the Scout Room. Thursday, 7:30 p. m. senior choir rehearses in the church. Volunteers are wanted to help clean up the cemetery Saturday, April 7 at 9 a. m. The Wiltwyck Guild will hold a minstrel show April 25 in the hall. The Missionary Society will hold a rummage sale April 17, 18 and 19 in the hall. Mrs. Frank Elmendorf and Mrs. Paul Barnum are in charge.

St. James Methodist Church, corner of Pearl and Fair streets, the Rev. Ralph M. Houston, D.D., minister—Sunday at 9:45 a. m., church school with classes for all ages; 11 a. m., church hour nursery for small children whose parents attend church; 11 a. m., worship with sermon, "After Easter, What?" by the pastor; 4 p. m., Youth Fellowship Council meeting; 6:30 p. m., meeting of the Youth Fellowship; 6:30 p. m., supper meeting of the Young Adult Fellowship. Monday, 7:30 p. m., regular meeting of the Official Board. Tuesday, 6:30 p. m., the Couples Club will have a progressive dinner beginning at the home of Mr. and Mrs. Clifford Smith on Kiersted avenue; 7:45 p. m., the T.T.T. Class will meet at the home of Mrs. Raymond Snyder, 153 Prospect street. Wednesday, 9 a. m., the Riseley Class and the Babcock Circle will have a rummage sale in the church basement that will continue through Thursday and Friday. Those having articles to contribute may call Mrs. Robert Hudler at 3285, or Mrs. Viola Babcock at 6469. Wednesday, 2:30 p. m., the week day church school; 7:45 p. m., meeting of the Board of Christian Education; 7:45 p. m., rehearsal of the sanctuary choir. Thursday, 3:45 p. m., rehearsal of the junior choir; 7:30 p. m., the second in a series of eight lectures on "The History of the Christian Church" by Dr. Houston. Everyone is cordially invited to all services in St. James Church.

Clinton Avenue Methodist Church, 122 Clinton avenue—Minister for the day, Dr. Arthur P. Whitney, assistant to the president, Drew University. Church school 9:45 a. m. with department for beginners, primary and intermediate. Bible classes for men and women. Divine worship at 11 a. m. with sermon by Dr. Whitney. Small children will be cared for in the primary room whose parents wish to attend the service. Youth Fellowship, 6:30 p. m., Elaine North leader. Monday, 6:30 p. m., Men's Club Ladies' Night, covered dish supper and interesting program. Reservations must be made by Sunday April 1 with D. N. Secore or Floyd Wilber. Tuesday, 7 p. m., Boy Scout Troop 1 meets in Epworth Hall; 7:30 p. m., Sunday school board meets in official board room. Film strip will be shown; 8 p. m., Gem Society meets in Epworth parlors. Wednesday, 4 p. m., boys and girls choir rehearsal; 7:30 p. m., official board meets. Thursday, 11 a. m., W.S.C.S. meets in Epworth parlors. Mission study class continues, using "Near East Panorama" by Gloria M. Wysner. Noontide prayer service, Mrs. Clayton Smith. Basket luncheon followed by business session at 2 p. m., Mrs. Oscar Newkirk presiding. Mrs. A. W. Stall will have charge of the worship service and Mrs. A. L. Berwin the program. All women of the church are invited. At 7:30 p. m., adult choir rehearsal; 7:30 p. m., mid-week prayer service in Epworth parlors. A rummage sale will be held by the Young Women's Circle W.S.C.S. at 106 Broadway, April 5 and 6. Items will be picked up by calling Mrs. Mildred Webster 6175-J or Mrs. Alma Becker 7034-J. Women who wish to attend the spring meeting of W.S.C.S. to be held at Saugerties Methodist Church, April 19, may make reservations with Mrs. Oscar Newkirk by April 16.

Eastern Lutheran Synod Session Is Scheduled Monday

The annual convention of the eastern conference, United Lutheran Synod of New York, will begin Monday at 10 a. m. at the Atonement Lutheran Church in Saugerties, it was announced today. The Rev. Theodore Hammer is the pastor of the host church.

Two Kingston clergymen, the Rev. Frank L. Gollnick, pastor of Trinity Evangelical Lutheran Church and the Rev. David C. Gaise, Evangelical Lutheran Church of the Redeemer, will participate.

The opening session will be the Holy Communion service with the Rev. Walter Krumwiede of Canajoharie preaching. The Rev. Arthur Baron of East Schodack will be the lector with the Rev. George Thompson of Oneonta as confessor.

The celebrant will be the Rev. Mr. Gollnick who also will officiate at the rededication of sacramental vessels, a gift to the conference from his church.

During the business meeting, which will be conducted by the Rev. Mr. Gaise, election of officers will take place. The Rev. Mr. Gaise is president of the eastern conference. A report also will be made by the committee on the reorganization of the Synod.

The evening session, from 6 to 8 o'clock, will center in the traditional dinner to the president, honoring the Rev. Frederick R. Knubel, D.D., president of the New York Synod. Dr. Knubel will be the speaker at the conclusion of the meal.

The convention will include pastors and lay delegates from the 76 congregations on the territory of the conference which extends from Troy south to Poughkeepsie, and west from Pittsfield, Mass., to Oneonta and St. Johnsville.

Will Install New Bloomington Pastor

The public installation service of the Rev. Joseph E. Carlin as pastor of the Bloomington Reformed Church will be held Thursday at 7:45 p. m. at the church.

Officiating clergymen will include the Rev. George I. Robertson, pastor of the First Reformed Church, Long Island City, who will preach the sermon; the Rev. David C. Weidner, former pastor, who will give the charge to the people; the Rev. John B. Steketee, stated clerk of the Classis of Ulster, who will give the charge to the minister; and the Rev. Harry E. Christiana, pastor of the Port Ewen Reformed Church and president of the Classis of Ulster, who will read the Liturgy.

The Bloomington Reformed Church also includes within its charge the St. Remy Reformed Church.

Religious Radio Programs

In cooperation with Station WKNY, the Kingston Ministerial Association will sponsor the following broadcasts of Christian faith and life during the coming week: The morning devotions each day, Monday through Saturday, at 8:30, will be conducted by the following ministers, as indicated: Monday, Tuesday and Wednesday, Captain Charles MacLillan, local Salvation Army officer; Thursday, Friday, and Saturday, the Rev. Oscar Jelsma, pastor of the Highland and Milton Presbyterian Churches.

Church Air Program

"The Sustaining Infinite" is the subject of a Christian Science program to be broadcast over Stations WNBC and WHAM Sunday from 8:30 to 9 a. m.

HOME BUREAU

Plan Training School

Miss Bernice Scott, specialist in recreation from the New York State College of Agriculture, will conduct training schools in "family fun" and community recreation Thursday, April 5, under the sponsorship of the Ulster County Home Bureau. They will be held at the First Baptist Church.

There will be two training schools, one in the afternoon beginning at 1:30 and another at 7:30 to accommodate those who are employed as well as those who have leisure time during the day.

The training schools are designed to equip those who attend to return to their local groups with play activities suitable for use at home and for large gatherings that will reduce emotional tension, help them to employ these activities to recreate and refresh those taking part.

Any grange, church or other interested group is urged to send leaders to receive the training.

HIGHLAND

Highland, March 31—The memorial flowers in the Methodist Church Sunday were for Mr. and Mrs. John Wadlin, Mrs. Gilbert Drake, Harry Maynard, Audrey Maynard, Mr. and Mrs. Uriah Decker, Miss Elizabeth Decker, Mr. and Mrs. Theron DuBois, Donald DuBois, Daniel Kurtz, Mrs. Josiah Schoonmaker, Mr. and Mrs. Theodore Pressler, Mrs. Ethel V. Swift, S. Phillips and Mr. and Mrs. C. R. Turner.

Mrs. Edwin Clark and her daughter, Mrs. Vincent Long, Washington, spent Easter with Miss Bertha Dean, Lyonsville.

At the regular communication of Adonai Lodge F. & A. M. Monday night the first degree was conferred upon Samuel R. Bollen, Stanley Osborne and Arthur Scotti. Master A. Stockholm Baldwin was in the chair but junior warden Harvey Short presided for the ceremony assisted by the Dutchess County Shrine club.

Mrs. Vincent Long returned to Washington Monday after visiting her mother, Mrs. Edwin Clark. Mrs. Long made the trip by air.

The Misses Edith and Hattie Dickinson have returned from a visit with their sister and her husband, Mr. and Mrs. James Byers, Litchfield, Conn.

Mr. and Mrs. Edison C. Dimsey were supper guests of Mr. and Mrs. Kenneth Dimsey, Pine Bush, Sunday night.

Mrs. Frank Reis, Kingston, spent Thursday with her mother, Mrs. John O'Brien.

Mr. and Mrs. John Jenkins and daughters, Bronxville and Mr. and Mrs. Richard Corwin and son have been recent visitors of their parents, Mr. and Mrs. W. D. Corwin.

Mrs. Anna Maynard, senior matron of Highland Chapter, Order of Eastern Star who served 35 years, presided as matron for the night of the past section of the meeting Tuesday night in Masonic Temple. She recited a humorous poem, I'm Not Dead Yet. R.W. Kenneth DuBois was patron; Mrs. Elizabeth Lent, associate matron; Matron Clara Blakely and Patron John Blakely were in charge for the opening ceremonies. A rehearsal for the district meeting which will be held Tuesday, April 10, will be held Monday at 7:30 p. m. For that meeting officers will wear long white dresses. The sunshine collection will be donated to the grand matron's smoke fund for veterans. The chapter will sponsor a public card party Tuesday, April 24, 8:30 p. m. A short meeting will be held at 7:30 p. m. Coin cards for the grand matron's project should be turned in before April 10. The sum of $5 was realized from the recent party and $14.05 from another party. Mrs. Alexander, Mrs. Dirk and Mrs. Petersen had charge of collections for the Castle Point project. Invitations received from the Columbia, Dutchess, Putnam district for the grand matron's meeting, Saturday, April 21, 8:15 p. m., in Wappingers Fall. Dinner will precede at 6 p. m. at Mirabel. Reservations should be in by April 16. Also, district meeting will be held at Greenville, Monday, April 16. The chapter was invited to the district meeting of Obed Lodge 721, Poughkeepsie, Thursday, April 5, 8 p. m., and Judea Shrine public installation, Thursday, April 19, 8 p. m. The chapter was invited to attend the hobo party sponsored by Clinton and Kingston chapters at the Y.M.C.A., Kingston. Guests will dress as hoboes. Refreshments, dancing and cards will be featured and each guest will take a small gift for the grab bag. Permission was granted by Adonai Lodge F. & A. M. for members of the Star to conduct a bazaar in connection with the annual barbecue for the benefit of the building fund of the Temple. The tentative date of June 16 has been selected for the occasion. Word received of the death of past grand matron Sophie Paul who served in 1915 and 1916. Refreshments were served by Mrs. Harold A. Lent, chairman, Mr. and Mrs. Kenneth DuBois, Mrs. Helena Babcock. Committee for the district meeting will be Mrs. Cecile Petersen, Ruth Bummel, Mary Bell, Frances Minard, Florence Ean, Stella Harp, Margaret Newkirk, Elsie Parker and Frances Corwin. For the card party Apr. 24, the following will be in charge: Mrs. Olympia Cottine, Muriel Wiltsie, Alice Mellor, Pauline DeZort, Rose Symes, Ellen Rathgeb, John Blakely, refreshments, and Mrs. Olive Thompson, associate matron, chairman for the party.

Alert Scheduled

Tokyo, March 31 (AP)—Far East Air Force headquarters said a practice alert was held today at its large base on Okinawa. FEAF spokesmen here described the alert as another in a series of periodic practice alerts held at the base as part of the air force's preparedness program.

Bed First on List

Hollywood, March 31 (AP)—Barbara Stanwyck, recently divorced from actor Robert Taylor, is going to auction off all the furniture, effects and oil paintings that adorned their residence. One of the first articles to be offered next Monday night will be Taylor's bed.

Stevens Awarded Degree by Bard

Annandale-on-Hudson, March 31—Wallace Stevens, of Hartford, Conn., distinguished American poet, received the honorary degree of Doctor of Letters from Bard College at special exercises Friday evening, March 30, held in observance of the 91st anniversary of the granting of the charter of the college. The degree was conferred by President James H. Case, Jr., following an address by Mr. Stevens on "The Present Relationships Between Prose and Poetry."

Mr. Stevens, who is vice president of the Hartford Accident and Indemnity Company was presented for the degree by Theodore Weiss, chairman of the Division of Languages and Literature, who reviewed his contributions to American literature.

Diaz Appeal Planned

Chieti, Italy, March 31 (AP)—Communist Deputy Laura Diaz planned today to appeal her conviction on a charge of insulting Pope Pius XII by declaring in a speech that his hands "are dripping with blood." The 31-year-old society girl turned Communist was given an eight-month suspended jail sentence by the three-judge court that convicted her last night after a one-day trial. She could have been sentenced to five years imprisonment. Before leaving for Rome, she filed notice of intention to appeal.

DeWitt Lake Opens Season on May 20

Another extensive summer program has been arranged for the DeWitt Lake Park which will open for the 1951 season Sunday, May 20, L. W. Burnett, manager, announced this morning.

The feature of the camp's program, the annual Y.M.C.A. Day Camp, under the direction of Lou Schafer, physical director at the Kingston Y.M.C.A., will open Monday, June 25, for the regular classes.

Several organizations already have outlined plans for all-day school picnics for late in May and June before the regular swimming season starts at the close of school. Excursion rides from New York also are planned during July, August and September.

Several winter improvements at the lake include the clearing of seven acres of grove which will offer a large area for the Y Day Camp. New swings will be placed on the area as well as slides and other equipment. New towers have been built at the water front.

Other improvements include a wider road from the state highway to the lake while a larger parking space will be available at the north side of the lake store.

Youth Center Dance

A square and round dance will be held tonight from 8 to 11:30 o'clock at the Y.M.C.A. Youth Center. Music for dancing will be furnished by Bill Brown and his orchestra.

Local Bus Bulletin

Kingston bus terminals located as follows:
Trailways Bus Depot, 495 Broadway, opposite Central P. O. Tel. 744
Uptown Bus Terminal, Crown St.; Central Bus Terminal, opposite West Shore Railroad Station. Phone 1374. Downtown Bus Terminal at Johnston's Drug Store, 34 East Strand.

ONEONTA, DELHI, ANDES, MARGARETVILLE, FLEISCHMANNS, PINE HILL, ETC., TO KINGSTON

	*Daily Ex. Sun.	Daily	Daily	Fri. & Sun. Only	Sun. Only
LEAVE	A.M.	A.M.	P.M.	P.M.	P.M.
Oneonta		9:00	1:45	....	7:38
Delhi		8:40	2:25	....	8:15
Andes		9:00	2:45	....	....
Ar Margaretville		9:25	3:10	....	....
Lv Margaretville	6:40	9:30	3:15	5:00	....
Pine Hill	7:05	9:55	3:40	5:25	....
Big Indian	7:10	10:00	3:45	5:30	....
Shandaken	7:15	10:05	3:50	5:35	....
Phoenicia	7:25	10:20	4:05	5:50	....
Shokan	7:47	10:41	4:26	6:11	....
Ar Kingston (Uptown)	8:10	11:05	4:50	6:35	....
Ar. Kingston (Central)	8:10	11:10	4:55	6:40	....
Ar. Kingston (Trailways)	8:30	11:15	5:00	6:45	....

*This trip will run via Glenford Church and O'Brien's Store.
All others will run on new highway.
Above trips connect with buses and trains to New York City.
Connecting carriers: Central Greyhound Lines Adirondack Transit Lines, Mountain View Coach Lines and West Shore Railroad

KINGSTON, ETC., TO PINE HILL, FLEISCHMANNS, MARGARETVILLE, ANDES DELHI AND ONEONTA

	Daily	Sun Only	Daily	Daily	Daily	Daily	Fri. Only
Lv. Kingston	A.M.	P.M.	P.M.	P.M.	P.M.	P.M.	P.M.
Trailways Ter.	6:45	....	12:20	3:00	3:20	5:00	9:10
Central Ter.	6:50	....	12:30	3:05	3:25	5:10	9:20
Uptown Ter.	7:00	....	12:40	3:10	3:35	5:20	9:25
Shokan	7:22	....	1:02	....	3:57	5:42	9:47
Phoenicia	7:40	....	1:22	4:05	4:15	6:12	10:07
Shandaken	7:55	....	1:38	4:15	....	6:26	10:20
Big Indian	8:00	....	1:40	4:20	....	6:30	10:25
Pine Hill	8:05	....	1:45	4:25	....	6:35	10:30
Ar Margaretville	8:35	....	2:10	4:50	....	7:00	11:00
Lv Margaretville	8:35	....	....	4:50	....	....	....
Andes	9:00	....	....	5:15	....	....	....
Delhi	9:20	8:20	....	5:35	....	....	....
Ar Oneonta	10:00	9:00	....	6:15	....	....	....

Above trips make connections at Kingston with buses and trains from New York City
Connecting carriers: Central Greyhound Lines, Adirondack Transit Lines, Mountain View Coach Lines and West Shore Railroad.

KINGSTON, ETC., TO WEST HURLEY, WOODSTOCK AND WILLOW

	Daily	Daily	Daily	Fri. Only
LEAVE	P.M.	P.M.	P.M.	P.M.
Trailways Terminal	12:20	3:00	*5:20	9:15
Kingston Central	12:30	3:10	5:30	9:25
Kingston Uptown	12:35	3:10	5:30	9:25

*This trip will go to Willow with through passengers on Friday, Saturday and Sunday only.
The above trips connect with buses and trains from New York City.
Connecting Carriers: Central Greyhound Lines, Adirondack Transit Lines, Mountain View Coach Lines and West Shore Railroad.

WILLOW, LAKE HILL, BEARSVILLE, WOODSTOCK, ETC., TO KINGSTON

	Daily Ex. Sun.	Daily	Daily Ex. Sun.	Sun. Only	Sun. Only
LEAVE	A.M.	A.M.	P.M.	P.M.	P.M.
Willow	7:40	10:30	....	4:12	6:08
Bearsville	7:52	10:37	1:50	4:15	6:15
Woodstock	7:55	10:45	2:00	4:25	6:20
West Hurley	8:00	10:53	2:10	4:35	6:28

Above trips connect with buses and trains to New

SUNDAY CHURCH SERVICES

(Notices for this column will not be printed unless received by 1:30 o'clock Friday afternoon at the downtown editorial office).

New Apostolic Church, Y.M.C.A. Building, Pine Grove avenue—Worship service every Sunday at 10:30 a. m.

Saugerties Gospel Mission, 40 East Bridge street—Sunday school at 11 a. m. Evening service at 8 with Nina Elde in charge.

Holy Trinity Church, Highland, the Rev. Herald C. Swezy, vicar in charge—Holy communion and sermon at 9:30 a. m.

Acorn Hill Wesleyan Methodist Church the Rev. Dennis Osgood, pastor—Service every Sunday at 8 p. m. All welcome.

Church of the Ascensan, Episcopal West Park, the Rev. Herald C. Swezy, vicar in charge—Holy communion and sermon at 9:30 a. m.

Shokan Reformed Church, the Rev. Richard B. Coons, pastor—Men's Bible class 10 a. m. Worship service and pastoral sermon at 11 a. m. Wednesday, 7:30 p. m. choir rehearsal.

East Kingston and Glasco Methodist Churches, the Rev. Fred H. Deming, minister—East Kingston, 9:45 a. m. Glasco, 11 a. m. Tuesday, 8 p. m., monthly meeting of the W.S.C.S.

First Baptist Church, Phoenicia, the Rev. Milton B. Davis, pastor. Bible school at 10 a. m. Worship service at 11 a. m. in the Chichester Chapel. Evening service at 7:30 o'clock in the Phoenicia Church.

Lloyd Methodist Church, the Rev. Lee H. Ball, minister—Sunday, 9 a. m., church school with sermon on "For and Against." Friday, 8 p. m., Ladies' Aid Society meeting and election of church trustees at the home of Mr. and Mrs. Christopher Dohrmann.

Ashokan Methodist Church, the Rev. Milton Harold Ryan, B.D., minister—Sunday service follow: West Hurley, 10:30 a. m., worship service; 11:30 a. m., Sunday school. Glenford, 1:30 p. m., Sunday school; 2:30 p. m., worship service. Ashokan, 10 a. m., Sunday school; 7:15 p. m., son service; 7:30 p. m., worship service.

St. Paul's Lutheran Church, 355 Hasbrouck avenue, Dr. Henry Arnold, president of Hartwick College, as guest preacher—Church school at 9:45 a. m. Worship service at 10:45 a. m. Meeting of the Church Council Monday at 8 p. m. Thursday, 7:45 p. m., choir rehearsal; 8 p. m., regular meeting of the Ladies' Aid Society; 8 p. m., Brotherhood meeting.

St. Remy Reformed Church, the Rev. Joseph E. Carlin, minister—Church school, 10 a. m. Public worship service, 11:15 a. m. with sermon topic on "Signs of the Times." The annual business meeting will be held Tuesday at 8 p. m. At this time the reports will be read by the various organizations of the church for the past year.

Ponckhockie Congregational Church, the Rev. Harold S. Schaible, pastor—Sunday school at 9:45 a. m. Worship service at 11 o'clock. Christian Endeavor at 7 p. m. Junior choir rehearsal Tuesday at 6:30 p. m. Senior choir at 7 p. m. Ladies' Aid Society, Tuesday at 7:30 p. m. Religious education Wednesday at 2:30 p. m. Thursday at 7:30 p. m. Bible study and prayer.

Bloomington Reformed Church, the Rev. Joseph E. Carlin, minister—Public worship service at 9:45 a. m. Sermon will be on the topic, "Signs of the Times." Church school, 11 a. m. Tuesday, 7 p. m., choir practice at the parsonage. Wednesday, 7:30 p. m., prayer meeting at the parsonage. Wednesday, 3:15 p. m., Junior Christian Endeavor Society. Thursday, 7:45 p. m., public installation service of the pastor.

First Church of Christ, Scientist, 161 Fair street—Sunday service at 11 a. m. with lesson-sermon on "Reality." Sunday school at 11 a. m. Wednesday, 8 p. m., testimonial meeting. The reading room is open to the public from 2 to 4 p. m. Monday, Tuesday, Thursday and Friday except holidays. The Bible and all authorized Christian Science literature may be read, borrowed or purchased. Sunday, 9:45 a. m., regular radio program over WKNY.

St. Mark's A.M.E. Church, 12 Foxhall avenue, the Rev. Daniel Leo Haynes, pastor—Church school with classes for all ages at 10 a. m. Divine worship and Holy Communion at 11 a. m. Sermon by the pastor. Theme for meditation: "The Look of Longing." ("Life Up Thine Eyes Unto the Hills."). Tuesday, 8 p. m., meeting of the pastor's Aid and choir rehearsal at the church. All persons who wish to join the choir are urged to be present. The public is invited to worship at this church.

St. John's Episcopal Church, Albany and Tremper avenues, the Rev. Robert T. Shellenberger, rector—Holy Communion 8 a. m. Church school 9:30 a. m. Holy Communion and sermon at 11 a. m. The newly elected warden and vestrymen will be formally accepted at this service. The Hi-Lo club will meet Sunday at 8 p. m. Monday, Annunciation, Holy Communion at 10 a. m. The evening branch of the Womans' Auxiliary will meet Thursday at 8. The vestry will meet Friday at 8 p. m. in the parish house.

Evangelical Lutheran Church of the Redeemer, Wurts and Rogers streets, the Rev. David C. Gaise, pastor—Sunday school, 9:30 a. m. The Sunday school bus will operate as usual. Worship service at 10:45 a. m. The nursery for children of parents attending the service will be open. Monday, 7:30 p. m. April social meeting of the Luther League. Tuesday, 7 p. m., meeting of Boy Scout Troop 9. Wednesday, 2 p. m., annual spring tea of the Sewing Circle in the assembly room, all women of the congregation and their friends are invited; 3:45 p. m., youth choir rehearsals. Thursday, 7:30 p. m., monthly meeting of the Ladies' Aid and Missionary Society; also at 7:30, senior choir rehearsal.

New Paltz, Methodist Church, the Rev. Lee H. Ball, minister—Church school, 9:45 a. m. Worship and sermon on topic, "For and Against" at 11 a. m. Mrs. George D. Winfield will be in charge of the children's hour. At 6 p. m., College Circle supper meeting; 7:30 p. m., Methodist Youth Fellowship sub-district rally in Walden. Wednesday, 8 p. m., W.S.C.S. meeting in the church parlor with election of officers. Mrs. Lee H. Ball will be in charge of the program on "The Near East." Thursday, 8:30 p. m., A.A. meeting in the social hall.

Mt. Marion Parish—The service at the Plattekill Reformed Church will be held at 11 a. m. The sermon will be "The Possibilities of Faith." The service at the High Woods Church will be at 2:30 p. m. The sermon will be "And the Net Had Not Been Torn." A meeting of the consistories is called for Monday, April 2, at 8 p. m. in the parsonage. The Plattekill Ladies' Society will meet at the home of Mrs. Charles E. Maxfield Thursday night. Every Tuesday night the cast rehearses for the "Gay-Nineties Revenue in the Mt. Marion Parish Hall. The revue will be given Friday, April 27.

Progressive Baptist Church, the Rev. L. A. Weaver, pastor—Bible school, 10 a. m. Music by the junior and senior choirs and message by the pastor at 11 a. m. B.T.U. and junior church 6:30 to 7 p. m. Devotionals by the deacons and message by the pastor at 8 p. m. Monday night, Mission Circle meeting at the home of Mrs. Lucile Cody, 584 Broadway. Tuesday, night, P.Y.W.C. and Junior Mission meeting. Thursday night, choir rehearsal at the home of Mrs. Mary Burris, 115 Abeel street.

New Central Baptist Church, 229 East Strand, the Rev. P. N. Saunders, pastor—Sunday school, 9:30 a. m. Devotional service by the deacons, 10:30 a. m. Music by the choir, 11 a. m. Message by the pastor, 11:30 a. m. At 3:30 p. m., musical program by the Bright Star Gospel singers of Middletown sponsored by the Pastor's Aid Club. The public is invited. Holy Communion, 7:30 p. m. Midweek services: Monday night, missionary meeting. Tuesday night, choir rehearsal at the home of Mrs. Irene Simmons. Wednesday night, prayer service. Thursday night, Willing Workers.

Alliance Gospel Church, corner of Franklin and Pine streets, the Rev. Virgil R. Brisco, minister—Sunday school, 10 a. m. with classes for all ages. Worship service 11 a. m. with solo by Robert Moore and message by the minister on "A Fragrant Life." At 4 p. m., Beams of Light radio broadcast over WKNY; 6:15 p. m., youth prayer meeting; 6:45 p. m., A.Y.F. meeting; 7:45 p. m., gospel service, one-half hour singspiration, special music and message by the pastor on "Wearing Christ's Garments." Wednesday, 7:45 p. m., Power Hour, study in the Book of Acts followed by prayer hour.

Franklin Street A.M.E. Zion Church, 26 Franklin street, the Rev. Marshall M. Smith, pastor—Sunday school, 9:45 a. m. Worship service at 10:45 a. m. Worship at 7:45 p. m. Communion will be celebrated at both morning and evening services. Pie sales will be conducted at the church April 5 and 12 followed by a supper on April 12 sponsored by Mrs. Laura Kemp. Monday, 8 p. m., usher board will meet at the parsonage. The Steward board will sponsor a program featuring Bessie Smith of Brooklyn on Sunday, April 29. The fourth quarterly conference will be held May 13 and 14 with Dr. C. C. Williams presiding.

Trinity Methodist Church, corner of Wurts and Hunter streets, the Rev. Ivan F. Gossoo, minister—Tonight at 7, choir rehearsal; 8 p. m., Youth Fellowship in the "dugout" for chow mein. Sunday, 10 a. m., church school with classes for all age groups; 11 a. m., divine worship with the sermon by the minister "Burning Hearts and Broken Bread." 6:30 p. m., Youth Fellowship meeting; 7:30 p. m., worship with meditation on the theme "The Church of the Apostles." Wednesday, released time religious instruction in the church school rooms; 7:30 p. m., regular meeting of the board of education with worker's conference on the theme "The Great Adventure."

Trinity Evangelical Lutheran Church, Spring and Hone streets, the Rev. Frank Lawrence Gollnick, pastor — Sunday school at 9:45 a. m. Junior sermon, "Childlike Faith!" The pastor's class will meet at this time. Church service at 11 a. m. Sermon theme, "Spiritual Exhaustion." The Eastern Conference of the United Lutheran Synod of New York will meet at Atonement Church, Saugerties, Monday. The pastor and Elmer Rylance, as lay delegate, will attend. Junior choir rehearsal Tuesday at 4 p. m. Church Council meeting Tuesday at 8 p. m. Ladies' Aid Society meeting in the church assembly hall Wednesday at 8 p. m. Senior choir rehearsal Thursday at 7:30 p. m.

Hurley Reformed Church, Hurley, the Rev. John Dykstra, minister—Sunday school begins at 9:45 with classes for all children. Divine worship service is at 11 a. m. The sermon will be "The Divine Imperative—Forgive or Else ... " Beginning this Sunday there will be a nursery in the parsonage during the worship service for the convenience of those who have little ones. This Sunday, being the first Sunday of the month, is the stated Sunday for baptism and all parents desiring the sacrament for their children are asked to notify the pastor. Youth Fellowship will meet Sunday at 7 p. m. Tuesday, pancake supper in the church beginning at 5:30 p. m. Tickets can be obtained from any of the consistory men. Choir will meet Thursday at 7:30 p. m.

Immanuel Evangelical Lutheran Church, Livingston street, the Rev. Ernest L. Witte, pastor. Sunday school and Bible class at 9 a. m. Regular worship service at 10 a. m. with sermon on the theme, "The Peace of the Risen Lord." Monday, 7:30 p. m., meeting of the executive committee of the Walther League. Tuesday, 8 p. m., meeting of the church council. Wednesday, 8 p. m., meeting of the Ruth Guild. All teenage girls are invited to attend. Slides will be shown of the celebrated Passion Play at Oberammergau. The next religious doctrinal discussion forum will be held Tuesday night, April 10. The Ladies' Aid Society will hold a covered dish supper and parcel post social Wednesday, April 18, at 5:30 p. m. Holy Communion will next be administered in the regular service Sunday, April 29.

Rondout Presbyterian and Wurts Street Baptist Church, corner of Wurts and Spring streets, the Rev. William Carner Cain, minister—Church school meets in the chapel and primary rooms at 10 a. m.; congregational service of divine worship in the sanctuary at 11 o'clock. The minister's sermon: "After Easter." Tuesday, April meetings of the Ladies' Aid Society and the Women's Missionary Society at the home of Mrs. Robert Hogan, Sr., 25 Spring street, at 2:30 and 3 p. m. The devotionalist for the meeting will be Mrs. Raymond H. Van Valkenburgh; the speaker, Mrs. W. Stuart Wylie, with the subject, "Korea—Now." The newly elected officers for the ensuing year will be installed by Mrs. Arthur H. Russell. April meeting of Session in the minister's study at 8 p. m. Wednesday, 2:30 p. m., class in religious instruction.

Church of the Nazarene, Wiltwyck avenue at Elmendorf street, the Rev. Fred F. Fike, pastor—Sunday school, 9:45 a. m., with classes for all age groups. Worship service at 11 a. m., with sermon by Joseph Davis; 7:45 p. m., evangelistic service with sermon by the Rev. J. B. Donaldson. Tuesday, 7:30 p. m., Personal Workers Visitation Band. Wednesday, 7:45 p. m., hour of prayer and praise. Saturday, 7 p. m., "Showers of Blessing" over WKNY. The pastor has been called to attend the funeral of his brother, killed in World War 2, and is being buried with a military funeral in St. Louis. During the pastor's absence, all pastoral functions needing attention will be referred to Ollie Wirth, Hurley. The pastor will return Friday, April 6, and preach both services the following Sunday. All services of the church are open to the public.

Fair Street Reformed Church, Fair and Pearl streets, the Rev. J. Dean Dykstra, minister — The regular service of worship will be conducted at 11 a. m. The pastor will preach the sermon on the topic "The Man Who Came to Easter Late." A creche for the keeping of small children is provided in the Crosby house during the hour of morning worship. There are Bible school classes for all at 10 a. m. each Sunday. Monday, 7 p. m., the Boy Scout troop will meet under the leadership of John S. Matthews, scoutmaster. The regular meeting of the Men's Club will be held Monday at 8 p. m. in the parish room. Release time instruction for grammar school and M.J.M. students at 2:30 Wednesday with the pastor. The Ladies' Aid Society will meet Wednesday at 8 p. m. at the home of Mrs. Sherman Low, 156 Downs street. Thursday night the Samuel French comedy, "The Nutt Family," will be presented in the parish room by the Young People's Society of the church.

First Baptist Church, Albany avenue at Broadway, the Rev. Donald E. Brown, pastor—At 10 a. m., church school with classes for all ages. 11 a. m., worship and communion. The meditation by the pastor will be on the topic, "The Broken Body." A nursery is maintained in the kindergarten rooms for the benefit of those with young children who wish to attend the morning worship. At 7:30 p. m., the Sunday Study Club continues its studies in the history of the Christian Church. The topic, "The Baptist Church," will be discussed by a panel composed of Mrs. Charles Arnold, chairman; George Matthews and Miss Alice Hunter. Week-day activities: Wednesday, 3:45 p. m., junior choir rehearsal. Thursday, 7:30 p. m., advisory board meeting and sanctuary choir rehearsal. Friday, 2:30 p. m., monthly meeting of the Missionary Society. Topic, "Forward Together Through Protestant Cooperation," led by Mrs. Sherwood Lasher. Devotions will be led by Mrs. W. S. Jackson. Mrs. Donald E. Brown, violinist, will play. Hostesses for the meeting will be Mrs. Ralph Lefever and Miss Lucinda J. Healy.

Old First Reformed Church, the Rev. Arthur E. Oudemool, minister—Church school meets at 9:45 a. m. The beginner and primary departments meet in the church house, and the junior through the senior departments meet in the main church. There are classes for all ages. Worship begins at 10:50 a. m., with organ music. Sermon: "The House of Destiny," the Rev. Dr. Richard Vanden Berg will be guest speaker. A nursery is provided in the church house during the worship for small children of parents who wish to attend service. Youth Fellowship this evening will be held at the Salvation Army, where an exchange program is being presented. The play, "The Lost Church," will be read. Young people are to meet at the church house at 6:10 p. m. Monday, 3:45, the Cub Scouts of Troop 12 meet in the church house, and at 7 p. m. the Girl Scouts meet. Tuesday, 4 p. m., the Brownie Scouts have their meeting and at 7 p. m., the Boy Scouts meet in the church house. Wednesday, 2:40 p. m., week day church school is held. At 3:45 p. m., Cub Scouts and carol choir rehearsal is held. The Women's Guild will hold a covered dish supper at 6:30. At 7:15 the youth choir rehearses and at 7:30 there will be a meeting of the memorial committee of the building fund. Thursday, 3:45, boys' choir rehearsal; at 7:30 in the church, mid-week lecture, and at 7:30 in the church house senior choir rehearsal is held. The topic of the pastor's lecture for this week is "The Afterglow of Easter." Friday, 3:45, the cherub and primary choirs hold rehearsals. This church is open daily for prayer and meditation. Everyone is cordially invited to all meetings.

First Presbyterian Church, Elmendorf street and Tremper avenue, the Rev. William J. McVey, minister—Church school for all ages through high school meets at 9:45 a. m. Service of worship at 11 a. m. Sermon by the minister on "Our Living Lord." During the service a nursery is conducted in Ramsey Hall for the care of little tots so that parents may be free to worship in the sanctuary. The Westminster Fellowship of high school youth meets at 6:15 p. m., in the ladies' parlor for worship and discussion. Monday, 7 p. m., meeting of Intermediate Girl Scouts; 8 p. m., minstrel show rehearsal; also monthly meeting of the board of trustees. Tuesday, 3:45 p. m., meeting of the Brownies; 8 p. m., regular meeting of the Fellowship Guild in Ramsey Hall, for business and special program. Wednesday, 4 p. m., the junior choir rehearsal; 7:15 p. m., meeting of the Boy Scout Troop; 8 p. m., minstrel show rehearsal; also the meeting of Dorfelmian Society in the ladies' parlor. Thursday, 7 and 8 respectively, youth and senior choir rehearsals. Sunday, April 8, at 11 a. m., the sacrament of the Lord's Supper will be celebrated.

Reformed Church of the Comforter, Wynkoop Place, the Rev. Raymond J. Pontier, minister—Sunday school at 9:45 a. m. in the church hall with classes for all ages. Worship at 11 a. m. Dr. Burton F. Tarr will be the guest speaker. A nursery is held in the hall during the hour of worship for children whose parents attend church. The Youth Fellowship meets in the church hall at 5:30 for a covered dish supper. Monday, 3:30 p. m., Brownies meet in the hall. The Couples' Club will hold a bowling party. Members will meet at the hall at 8 p. m. Tuesday, 6:30 p. m., Girl Scouts meet in the hall. Wednesday, 2:30 p. m., week-day school meets in the hall. Junior choir rehearsal at 3:30 p. m. The Ladies' Aid will hold a "get acquainted tea" at 2:30 in the church hall. The Boy Scouts meet at 7 p. m. in the Scout Room. Thursday, 7:30 p. m. senior choir rehearses in the church. Volunteers are wanted to help clean up the cemetery Saturday, April 7 at 9 a. m. The Wiltwyck Guild will hold a minstrel show April 25 in the hall. The Missionary Society will hold a rummage sale April 17, 18 and 19 in the hall. Mrs. Frank Elmendorf and Mrs. Paul Barnum are in charge.

St. James Methodist Church, corner of Pearl and Fair streets, the Rev. Ralph M. Houston, D.D., minister—Sunday at 9:45 a. m., church school with classes for all ages; 11 a. m., church hour nursery for small children whose parents attend church; 11 a. m., worship with sermon, "After Easter, What?" by the pastor; 4 p. m., Youth Fellowship Council meeting; 6:30 p. m., meeting of the Youth Fellowship; 6:30 p. m., supper meeting of the Young Adult Fellowship. Monday, 7:30 p. m., regular meeting of the Official Board. Tuesday, 6:30 p. m., the Couples Club will have a progressive dinner beginning at the home of Mr. and Mrs. Clifford Smith on Kiersted avenue; 7:45 p. m., the T.T.T. Class will meet at the home of Mrs. Raymond Snyder, 153 Prospect street. Wednesday, 9 a. m., the Riseley Class and the Babcock Circle will have a rummage sale in the church basement that will continue through Thursday and Friday. Those having articles to contribute may call Mrs. Robert Hudler at 3285, or Mrs. Viola Babcock at 6469. Wednesday, 2:30 p. m., the week day church school; 7:45 p. m., meeting of the Board of Christian Education; 7:45 p. m., rehearsal of the sanctuary choir. Thursday, 3:45 p. m., rehearsal of the junior choir; 7:30 p. m., the second in a series of eight lectures on "The History of the Christian Church" by Dr. Houston. Everyone is cordially invited to all services in St. James Church.

Clinton Avenue Methodist Church, 122 Clinton avenue—Minister for the day, Dr. Arthur P. Whitney, assistant to the president, Drew University. Church school 9:45 a. m. with department for beginners, primary and intermediate. Bible classes for men and women. Divine worship at 11 a. m. with sermon by Dr. Whitney. Small children will be cared for in the primary room whose parents wish to attend the service. Youth Fellowship, 6:30 p. m., Elaine North leader. Monday, 6:30 p. m., Men's Club Ladies' Night, covered dish supper and interesting program. Reservations must be made by Sunday April 1 with D. N. Secore or Floyd Wilber. Tuesday, 7 p. m., Boy Scout Troop 1 meets in Epworth Hall; 7:30 p. m., Sunday school board meets in official board room. Film strip will be shown; 8 p. m., Gem Society meets in Epworth parlors. Wednesday, 4 p. m., boys and girls choir rehearsal; 7:30 p. m., official board meets. Thursday, 11 a. m., W.S.C.S. meets in Epworth parlors. Mission study class continues, using "Near East Panorama" by Gloria M. Wysner. Noontide prayer service. Mrs. Clayton Smith. Basket luncheon followed by business session at 2 p. m., Mrs. Oscar Newkirk presiding. Mrs. A. W. Stall will have charge of the worship service and Mrs. A. L. Berwin the program. All women of the church are invited. At 7:30 p. m., adult choir rehearsal; 7:30 p. m., mid-week prayer service in Epworth parlors. A rummage sale will be held by the Young Women's Circle W.S.C.S. at 106 Broadway, April 5 and 6. Items will be picked up by calling Mrs. Mildred Webster 6175-J or Mrs. Alma Becker 7034-J. Women who wish to attend the spring meeting of W.S.C.S. to be held at Saugerties Methodist Church, April 19, may make reservations with Mrs. Oscar Newkirk by April 16.

Eastern Lutheran Synod Session Is Scheduled Monday

The annual convention of the eastern conference, United Lutheran Synod of New York, will begin Monday at 10 a. m. at the Atonement Lutheran Church in Saugerties, it was announced today. The Rev. Theodore Hammer is the pastor of the host church.

Two Kingston clergymen, the Rev. Frank L. Gollnick, pastor of Trinity Evangelical Lutheran Church and the Rev. David C. Gaise, Evangelical Lutheran Church of the Redeemer, will participate.

The opening session will be the Holy Communion service with the Rev. Walter Krumwiede of Canajoharie preaching. The Rev. Arthur Baron of East Schodack will be the lector with the Rev. George Thompson of Oneonta as confessor.

The celebrant will be the Rev. Mr. Gollnick who also will officiate at the rededication of sacramental vessels, a gift to the conference from his church.

During the business meeting, which will be conducted by the Rev. Mr. Gaise, election of officers will take place. The Rev. Mr. Gaise is president of the eastern conference. A report also will be made by the committee on the reorganization of the Synod.

The evening session, from 6 to 8 o'clock, will center in the traditional dinner to the president, honoring the Rev. Frederick R. Knubel, D.D., president of the New York Synod. Dr. Knubel will be the speaker at the conclusion of the meal.

The convention will include pastors and lay delegates from the 76 congregations on the territory of the conference which extends from Troy south to Poughkeepsie, and west from Pittsfield, Mass., to Oneonta and St. Johnsville.

Will Install New Bloomington Pastor

The public installation service of the Rev. Joseph E. Carlin as pastor of the Bloomington Reformed Church will be held Thursday at 7:45 p. m. at the church.

Officiating clergymen will include the Rev. George I. Robertson, pastor of the First Reformed Church, Long Island City, who will preach the sermon; the Rev. David C. Weidner, former pastor, who will give the charge to the people; the Rev. John B. Steketee, stated clerk of the Classis of Ulster, who will give the charge to the minister; and the Rev. Harry E. Christiana, pastor of the Port Ewen Reformed Church and president of the Classis of Ulster, who will read the Liturgy.

The Bloomington Reformed Church also includes within its charge the St. Remy Reformed Church.

Religious Radio Programs

In cooperation with Station WKNY, the Kingston Ministerial Association will sponsor the following broadcasts of Christian faith and life during the coming week: The morning devotions each day, Monday through Saturday, at 8:30, will be conducted by the following ministers, as indicated: Monday, Tuesday and Wednesday, Captain Charles MacLillan, local Salvation Army officer; Thursday, Friday, and Saturday, the Rev. Oscar Jelsma, pastor of the Highland and Milton Presbyterian Churches.

Church Air Program

"The Sustaining Infinite" is the subject of a Christian Science program to be broadcast over Stations WNBC and WHAM Sunday from 8:30 to 9 a. m.

HOME BUREAU

Plan Training School

Miss Bernice Scott, specialist in recreation from the New York State College of Agriculture, will conduct training schools in "family fun" and community recreation Thursday, April 5, under the sponsorship of the Ulster County Home Bureau. They will be held at the First Baptist Church.

There will be two training schools, one in the afternoon beginning at 1:30 and another at 7:30 to accommodate those who are employed as well as those who have leisure time during the day.

The training schools are designed to equip those who attend to return to their local groups with play activities suitable for use at home and for large gatherings that will reduce emotional tension, help them to employ these activities to recreate and refresh those taking part.

Any grange, church or other interested group is urged to send leaders to receive the training.

HIGHLAND

Highland, March 31—The memorial flowers in the Methodist Church Sunday were for Mr. and Mrs. John Wadlin, Mrs. Gilbert Drake, Harry Maynard, Audrey Maynard, Mr. and Mrs. Uriah Decker, Miss Elizabeth Decker, Mr. and Mrs. Theron DuBois, Donald DuBois, Daniel Kurtz, Mrs. Josiah Schoonmaker, Mr. and Mrs. Theodore Pressler, Mrs. Ethel V. Swift, S. Phillips and Mr. and Mrs. C. R. Turner.

Mrs. Edwin Clark and her daughter, Mrs. Vincent Long, Washington, spent Easter with Miss Bertha Dean, Lyonsville.

At the regular communication of Adonai Lodge F. & A. M. Monday night the first degree was conferred upon Samuel R. Bollen, Stanley Osborne and Arthur Scotti. Master A. Stockholm Baldwin was in the chair but junior warden Harvey Short presided for the ceremony assisted by the Dutchess County Shrine club.

Mrs. Vincent Long returned to Washington Monday after visiting her mother, Mrs. Edwin Clark. Mrs. Long made the trip by air.

The Misses Edith and Hattie Dickinson have returned from a visit with their sister and her husband, Mr. and Mrs. James Byers, Litchfield, Conn.

Mr. and Mrs. Edison C. Dimsey were supper guests of Mr. and Mrs. Kenneth Dimsey, Pine Bush, Sunday night.

Mrs. Frank Reis, Kingston, spent Thursday with her mother, Mrs. John O'Brien.

Mr. and Mrs. John Jenkins and daughters, Bronxville and Mr. and Mrs. Richard Corwin and son have been recent visitors of their parents, Mr. and Mrs. W. D. Corwin.

Mrs. Anna Maynard, senior matron of Highland Chapter, Order of Eastern Star who served 35 years, presided as matron for the night of the past section of the meeting Tuesday night in Masonic Temple. She recited a humorous poem, I'm Not Dead Yet. R.W. Kenneth DuBois was patron; Mrs. Elizabeth Lent, associate matron; Matron Clara Blakely and Patron John Blakely were in charge for the opening ceremonies. A rehearsal for the district meeting which will be held Tuesday, April 10, will be held Monday at 7:30 p. m. For that meeting officers will wear long white dresses. The sunshine collection will be donated to the grand matron's smoke fund for veterans. The chapter will sponsor a public card party Tuesday, April 24, 8:30 p. m. A short meeting will be held at 7:30 p. m. Coin cards for the grand matron's project should be turned in before April 10. The sum of $5 was realized from the recent party and $14.05 from another party. Mrs. Alexander, Mrs. Dirk and Mrs. Petersen had charge of collections for the Castle Point project. Invitations received from the Columbia, Dutchess, Putnam district for the grand matron's meeting, Saturday, April 21, 8:15 p. m., in Wappingers Falls. Dinner will precede at 6 p. m. at Mirabel. Reservations should be in by April 16. Also, district meeting will be held at Greenville, Monday, April 16. The chapter was invited to the district meeting of Obed Lodge 721, Poughkeepsie, Thursday, April 5, 8 p. m., and Judea Shrine public installation, Thursday, April 19, 8 p. m. The chapter was invited to attend the hobo party sponsored by Clinton and Kingston chapters at the Y.M.C.A., Kingston. Guests will dress as hoboes. Refreshments, dancing and cards will be featured and each guest will take a small gift for the grab bag. Permission was granted by Adonai Lodge F. & A. M. for members of the Star to conduct a bazaar in connection with the annual barbecue for the benefit of the building fund of the Temple. The tentative date of June 16 has been selected for the occasion. Word received of the death of past grand matron Sophie Paul who served in 1915 and 1916. Refreshments were served by Mrs. Harold A. Lent, chairman, Mr. and Mrs. Kenneth DuBois, Mrs. Helena Babcock. Committee for the district meeting will be Mrs. Cecile Petersen, Ruth Bummel, Mary Bell, Frances Minard, Florence Ean, Stella Harp, Margaret Newkirk, Elsie Parker and Frances Corwin. For the card party Apr. 24, the following will be in charge: Mrs. Olympia Cottine, Muriel Wiltsie, Alice Mellor, Pauline DeZort, Rose Symes, Ellen Rathgeb, John Blakely, refreshments, and Mrs. Olive Thompson, associate matron, chairman for the party.

Alert Scheduled

Tokyo, March 31 (AP)—Far East Air Force headquarters said a practice alert was held today at its large base on Okinawa. FEAF spokesmen here described the alert as another in a series of periodic practice alerts held at the base as part of the air force's preparedness program.

Bed First on List

Hollywood, March 31 (AP)—Barbara Stanwyck, recently divorced from actor Robert Taylor, is going to auction off all the furniture, effects and oil paintings that adorned their residence. One of the first articles to be offered next Monday night will be Taylor's bed.

Stevens Awarded Degree by Bard

Annandale-on-Hudson, March 31—Wallace Stevens, of Hartford, Conn., distinguished American poet, received the honorary degree of Doctor of Letters from Bard College at special exercises Friday evening, March 30, held in observance of the 91st anniversary of the granting of the charter of the college. The degree was conferred by President James H. Case, Jr., following an address by Mr. Stevens on "The Present Relationships Between Prose and Poetry."

Mr. Stevens, who is vice president of the Hartford Accident and Indemnity Company was presented for the degree by Theodore Weiss, chairman of the Division of Languages and Literature, who reviewed his contributions to American literature.

Diaz Appeal Planned

Chieti, Italy, March 31 (AP)—Communist Deputy Laura Diaz planned today to appeal her conviction on a charge of insulting Pope Pius XII by declaring in a speech that his hands "are dripping with blood." The 31-year-old society girl turned Communist was given an eight-month suspended jail sentence by the three-judge court that convicted her last night after a one-day trial. She could have been sentenced to five years imprisonment. Before leaving for Rome, she filed notice of intention to appeal.

DeWitt Lake Opens Season on May 20

Another extensive summer program has been arranged for the DeWitt Lake Park which will open for the 1951 season Sunday, May 20, L. W. Burnett, manager, announced this morning.

The feature of the camp's program, the annual Y.M.C.A. Day Camp, under the direction of Lou Schafer, physical director at the Kingston Y.M.C.A., will open Monday, June 25, for the regular classes.

Several organizations already have outlined plans for all-day school picnics for late in May and June before the regular swimming season starts at the close of school. Excursion rides from New York also are planned during July, August and September.

Several winter improvements at the lake include the clearing of seven acres of grove which will offer a large area for the Y Day Camp. New swings will be placed on the area as well as slides and other equipment. New towers have been built at the water front.

Other improvements include a wider road from the state highway to the lake while a larger parking space will be available at the north side of the lake store.

Youth Center Dance

A square and round dance will be held tonight from 8 to 11:30 o'clock at the Y.M.C.A. Youth Center. Music for dancing will be furnished by Bill Brown and his orchestra.

Local Bus Bulletin

Kingston bus terminals located as follows:
Trailways Bus Depot, 495 Broadway, opposite Central P. O. Tel. 744.
Uptown Bus Terminal, Crown St.; Central Bus Terminal, opposite West Shore Railroad station, Phone 1374. Downtown Bus Terminal at Johnston's Drug Store, 34 East Strand.

ONEONTA, DELHI, ANDES, MARGARETVILLE, FLEISCHMANNS, PINE HILL, ETC., TO KINGSTON

LEAVE	*Daily Ex Sun. A.M.	Daily A.M.	Daily P.M.	Fri & Sun. Only P.M.	Sun. Only P.M.
Oneonta		8:00	1:45	....	7:30
Delhi		8:40	2:25	....	8:15
Andes		9:00	2:45	....	....
Ar Margaretville		9:25	3:10	....	....
Lv Margaretville	6:45	9:30	3:15	5:00	....
Pine Hill	7:05	9:55	3:40	5:25	....
Big Indian	7:10	10:00	3:45	5:30	....
Shandaken	7:15	10:05	3:50	5:35	....
Phoenicia	7:25	10:20	4:05	5:50	....
Shokan	7:45	10:41	4:26	6:11	....
Ar Kingston (Uptown)	8:10	11:05	4:50	6:35	....
Ar. Kingston (Central)	8:20	11:10	4:55	6:40	....
Ar. Kingston (Trailways)	8:30	11:15	5:00	6:45	....

*This trip will run via Glenford Church and O'Brien's Store.
All others will run on new highway.
Above trips connect with buses and trains to New York City.
Connecting carriers: Central Greyhound Lines, Adirondack Transit Lines, Mountain View Coach Lines and West Shore Railroad.

KINGSTON, ETC., TO PINE HILL, FLEISCHMANNS, MARGARETVILLE, ANDES, DELHI AND ONEONTA

	Daily A.M.	Sun Only P.M.	Daily P.M.	Daily P.M.	Daily P.M.	Daily P.M.	Fri. Only P.M.
Lv. Kingston	6:45	....	12:20	3:00	3:20	5:00	9:15
Trailways Ter.	6:50	....	12:30	3:50	3:25	5:10	9:20
Central Ter.	7:00	....	12:40	3:10	3:35	5:20	9:25
Uptown Ter.	7:02	....	1:02	....	3:37	5:22	9:27
Shokan	7:40	....	1:22	4:05	4:15	6:15	10:07
Phoenicia	7:55	....	1:38	4:19	....	6:30	10:22
Shandaken	8:00	....	1:40	4:20	....	6:30	10:25
Big Indian	8:05	....	1:45	4:25	....	6:35	10:30
Pine Hill	8:35	....	2:15	4:55	....	7:05	11:00
Ar Margaretville	8:35	....	2:15	4:55	....	7:05	11:00
Lv Margaretville	8:35	....	....	4:50	....	....	....
Andes	9:00	....	....	5:15	....	....	....
Delhi	9:20	8:20	....	5:35	....	....	....
Ar Oneonta	10:00	9:00	....	6:15	....	....	....

Above trips make connections at Kingston with buses and trains from New York City.
Connecting carriers: Central Greyhound Lines, Adirondack Transit Lines, Mountain View Coach Lines and West Shore Railroad.

KINGSTON, ETC., TO WEST HURLEY, WOODSTOCK AND WILLOW

LEAVE	Daily P.M.	Daily P.M.	Daily P.M.	Fri. Only P.M.
Trailways Terminal	12:30	3:00	*5:20	9:15
Kingston Central	12:30	3:50	5:10	9:20
Kingston Uptown	12:35	3:10	5:30	9:25

*This trip will go to Willow with through passengers on Friday, Saturday and Sunday only.
The above trips connect with buses and trains from New York City.
Connecting Carriers: Central Greyhound Lines, Adirondack Transit Lines, Mountain View Coach Lines and West Shore Railroad.

WILLOW, LAKE HILL, BEARSVILLE, WOODSTOCK, ETC., TO KINGSTON

LEAVE	Daily Ex. Sun. A.M.	Daily A.M.	Daily Ex. Sun. P.M.	Daily P.M.	Sun. Only P.M.	Sun. Only P.M.
Willow	7:40	10:30	....	....	4:15	6:00
Bearsville	7:52	10:37	1:50	4:21	4:15	6:15
Woodstock	7:55	10:45	2:00	4:25	4:25	6:20
West Hurley	8:00	10

SUNDAY CHURCH SERVICES

(Notices for this column will not be printed unless received by 1:30 o'clock Friday afternoon at the downtown editorial office).

New Apostolic Church, Y.M.C.A. Building, Pine Grove avenue—Worship service every Sunday at 10:30 a. m.

Saugerties Gospel Mission, 40 East Bridge street—Sunday school at 11 a. m. Evening service at 8 with Nina Elde in charge.

Holy Trinity Church, Highland, the Rev. Herald C. Swezy, vicar in charge—Holy communion and sermon at 9:30 a. m.

Acorn Hill Wesleyan Methodist Church the Rev. Dennis Osgood, pastor—Service every Sunday at 8 p. m. All welcome.

Church of the Ascensan, Episcopal West Park, the Rev. Herald C. Swezy, vicar in charge—Holy communion and sermon at 9:30 a. m.

Shokan Reformed Church, the Rev. Richard B. Coons, pastor—Men's Bible class 10 a. m. Worship service and pastoral sermon at 11 a. m. Wednesday, 7:30 p. m. choir rehearsal.

East Kingston and Glasco Methodist Churches, the Rev. Fred H. Deming, minister—East Kingston, 9:45 a. m. Glasco, 11 a. m. Tuesday, 8 p. m., monthly meeting of the W.S.C.S.

First Baptist Church, Phoenicia, the Rev. Milton B. Davis, pastor. Bible school at 10 a. m. Worship service at 11 a. m. in the Chichester Chapel. Evening service at 7:30 o'clock in the Phoenicia Church.

Lloyd Methodist Church, the Rev. Lee H. Ball, minister—Sunday, 9 a. m., church school with sermon on "For and Against." Friday, 8 p. m., Ladies' Aid Society meeting and election of church trustees at the home of Mr. and Mrs. Christopher Dohrmann.

Ashokan Methodist Church, the Rev. Milton Harold Ryan, B.D., minister—Sunday service follow: West Hurley, 10:30 a. m., worship service; 11:30 a. m., Sunday school. Glenford, 1:30 p. m., Sunday school; 2:30 p. m., worship service. Ashokan, 10 a. m., Sunday school; 7:15 p. m., son service; 7:30 p. m., worship service.

St. Paul's Lutheran Church, 355 Hasbrouck avenue, Dr. Henry Arnold, president of Hartwick College, as guest preacher—Church school at 9:45 a. m. Worship service at 10:45 a. m. Meeting of the Church Council Monday at 8 p. m. Thursday, 7:45 p. m., choir rehearsal; 8 p. m., regular meeting of the Ladies' Aid Society; 8 p. m., Brotherhood meeting.

St. Remy Reformed Church, the Rev. Joseph E. Carlin, minister—Church school, 10 a. m. Public worship service, 11:15 a. m. with sermon topic on "Signs of the Times." The annual business meeting will be held Tuesday at 8 p. m. At this time the reports will be read by the various organizations of the church for the past year.

Ponckhockie Congregational Church, the Rev. Harold S. Schaible, pastor—Sunday school at 9:45 a. m. Worship service at 11 o'clock. Christian Endeavor at 7 p. m. Junior choir rehearsal Tuesday at 6:30 p. m. Senior choir at 7 p. m. Ladies' Aid Society, Tuesday at 7:30 p. m. Religious education Wednesday at 2:30 p. m. Thursday at 7:30 p. m. Bible study and prayer.

Bloomington Reformed Church, the Rev. Joseph E. Carlin, minister—Public worship service at 9:45 a. m. Sermon will be on the topic, "Signs of the Times." Church school, 11 a. m. Tuesday, 7 p. m., choir practice at the parsonage. Wednesday, 7:30 p. m., prayer meeting at the parsonage. Wednesday, 3:15 p. m., Junior Christian Endeavor Society. Thursday, 7:45 p. m., public installation service of the pastor.

First Church of Christ, Scientist, 161 Fair street—Sunday service at 11 a. m. with lesson-sermon on "Reality." Sunday school at 11 a. m. Wednesday, 8 p. m., testimonial meeting. The reading room is open to the public from 2 to 4 p. m. Monday, Tuesday, Thursday and Friday except holidays. The Bible and all authorized Christian Science literature may be read, borrowed or purchased. Sunday, 9:45 a. m., regular radio program over WKNY.

St. Mark's A.M.E. Church, 12 Foxhall avenue, the Rev. Daniel Leo Haynes, pastor—Church school with classes for all ages at 10 a. m. Divine worship and Holy Communion at 11 a. m. Sermon by the pastor. Theme for meditation: "The Look of Longing." ("Life Up Thine Eyes Unto the Hills."). Tuesday, 8 p. m., meeting of the pastor's Aid and choir rehearsal at the church. All persons who wish to join the choir are urged to be present. The public is invited to worship at this church.

St. John's Episcopal Church, Albany and Tremper avenues, the Rev. Robert T. Shellenberger, rector—Holy Communion 8 a. m. Church school 9:30 a. m. Holy Communion and sermon at 11 a. m. The newly elected warden and vestrymen will be formally accepted at this service. The Hi-Lo club will meet Sunday at 8 p. m. Monday, Annunciation, Holy Communion at 10 a. m. The evening branch of the Womans' Auxiliary will meet Thursday at 8. The vestry will meet Friday at 8 p. m. at the church house.

Immanuel Lutheran Church of Uptown, Wurts and Rogers streets, the Rev. David C. Gaise, pastor—Sunday school, 9:30 a. m. The Sunday school bus will operate as usual. Worship service at 10:45 a. m. The nursery for children of parents attending the service will be open. Monday, 7:30 p. m. April social meeting of the Luther League Tuesday, 7 p. m., meeting of Boy Scout Troop 9, Wednesday, 2 p. m., annual spring tea of the Sewing Circle in the assembly room, all women of the congregation and their friends are invited; 3:45 p. m., youth choir rehearsals. Thursday, 7:30 p. m., monthly meeting of the Ladies' Aid and Missionary Society; also at 7:30, senior choir rehearsal.

New Paltz, Methodist Church, the Rev. Lee H. Ball, minister—Church school, 9:45 a. m. Worship and sermon on topic, "For and Against" at 11 a. m. Mrs. George D. Winfield will be in charge of the children's hour. At 6 p. m., College Circle supper meeting; 7:30 p. m., Methodist Youth Fellowship sub-district rally in Walden. Wednesday, 8 p. m., W.S.C.S. meeting in the church parlor with election of officers. Mrs. Lee H. Ball will be in charge of the program on "The Near East." Thursday, 8:30 p. m., A.A. meeting in the social hall.

Mt. Marion Parish—The service at the Plattekill Reformed Church will be held at 11 a. m. The sermon will be "The Possibilities of Faith." The service at the High Woods Church will be at 2:30 p. m. The sermon will be "And the Net Had Not Been Torn." A meeting of the consistories is called for Monday, April 2, at 8 p. m. in the parsonage. The Plattekill Ladies' Society will meet at the home of Mrs. Charles E. Maxfield Thursday night. Every Tuesday night the cast rehearses for the "Gay-Nineties Revenue in the Mt. Marion Parish Hall. The revue will be given Friday, April 27.

Progressive Baptist Church, the Rev. L. A. Weaver, pastor—Bible school, 10 a. m. Music by the junior and senior choirs and message by the pastor at 11 a. m. B.T.U. and junior church 6:30 to 7 p. m. Devotionals by the deacons and message by the pastor at 8 p. m. Monday night, Mission Circle meeting at the home of Mrs. Lucile Cody, 584 Broadway. Tuesday, night, P.Y.W.C. and Junior Mission meeting. Thursday night, choir rehearsal at the home of Mrs. Mary Burris, 115 Abeel street.

New Central Baptist Church, 229 East Strand, the Rev. P. N. Saunders, pastor—Sunday school, 9:30 a. m. Devotional service by the deacons, 10:30 a. m. Music by the choir, 11 a. m. Message by the pastor, 11:30 a. m. At 3:30 p. m., musical program by the Bright Star Gospel singers of Middletown sponsored by the Pastor's Aid Club. The public is invited. Holy Communion, 7:30 p. m. Midweek services: Monday night, missionary meeting. Tuesday night, choir rehearsal at the home of Mrs. Irene Simmons. Wednesday night, prayer service. Thursday night, Willing Workers.

Alliance Gospel Church, corner of Franklin and Pine streets, the Rev. Virgil R. Brisco, minister—Sunday school, 10 a. m. with classes for all ages. Worship service 11 a. m. with solo by Robert Moore and message by the minister on "A Fragrant Life." At 4 p. m., Beams of Light radio broadcast over WKNY; 6:15 p. m., youth prayer meeting; 6:45 p. m., A.Y.F. meeting; 7:45 p. m., gospel service, one-half hour singspiration, special music and message by the pastor on "Wearing Christ's Garments." Wednesday, 7:45 p. m., Power Hour, study in the Book of Acts followed by prayer hour,

Franklin Street A.M.E. Zion Church, 26 Franklin street, the Rev. Marshall M. Smith, pastor—Sunday school, 9:45 a. m. Worship service at 10:45 a. m. Worship at 7:45 p. m. Communion will be celebrated at both morning and evening services. Pie sales will be conducted at the church April 5 and 12 followed by a supper on April 12 sponsored by Mrs. Laura Kemp. Monday, 8 p. m., usher board will meet at the parsonage. The Steward board will sponsor a program featuring Bessie Smith of Brooklyn on Sunday, April 29. The fourth quarterly conference will be held May 13 and 14 with Dr. C. C. Williams presiding.

Trinity Methodist Church, corner of Wurts and Hunter streets, the Rev. Ivan F. Gossoo, minister—Tonight at 7, choir rehearsal; 8 p. m., Youth Fellowship in the "dugout' for chow mein. Sunday, 10 a. m., church school with classes for all age groups; 11 a. m., divine worship with the sermon by the minister "Burning Hearts and Broken Bread." 6:30 p. m., Youth Fellowship meeting; 7:30 p. m., worship with meditation on the theme "The Church of the Apostles." Wednesday, released time religious instruction in the church school rooms; 7:30 p. m., regular meeting of the board of education with worker's conference on the theme "The Great Adventure."

Trinity Evangelical Lutheran Church, Spring and Hone streets, the Rev. Frank Lawrence Gollnick, pastor — Sunday school at 9:45 a. m. Junior sermon, "Child-like Faith!" The pastor's class will meet at this time. Church service at 11 a. m. Sermon theme, "Spiritual Exhaustion." The Eastern Conference of the United Lutheran Synod of New York will meet at Atonement Church, Saugerties, Monday. The pastor and Elmer Rylance, as lay delegate, will attend. Junior choir rehearsal Tuesday at 4 p. m. Church Council meeting Tuesday at 8 p. m. Ladies' Aid Society meeting in the church assembly hall Wednesday at 8 p. m. Senior choir rehearsal Thursday at 7:30 p. m.

Hurley Reformed Church, Hurley, the Rev. John Dykstra, minister—Sunday school begins at 9:45 with classes for all children. Divine worship service is at 11 a. m. The sermon will be "The Divine Imperative—Forgive or Else ... " Beginning this Sunday there will be a nursery in the parsonage during the worship service for the convenience of those who have little ones. This Sunday, being the first Sunday of the month, is the stated Sunday for baptism and all parents desiring the sacrament for their children are asked to notify the pastor. Youth Fellowship will meet Sunday at 7 p. m. Tuesday, pancake supper in the church beginning at 5:30 p. m. Tickets can be obtained from any of the consistory men. Choir will meet Thursday at 7:30 p. m.

Immanuel Evangelical Lutheran Church, Livingston street, the Rev. Ernest L. Witte, pastor. Sunday school and Bible class at 9 a. m. Regular worship service at 10 a. m. with sermon on the theme, "The Peace of the Risen Lord." Monday, 7:30 p. m., meeting of the executive committee of the Walther League. Tuesday, 8 p. m., meeting of the church council. Wednesday, 8 p. m., meeting of the Ruth Guild. All teen-age girls are invited to attend. Slides will be shown of the celebrated Passion Play at Oberammergau. The next religious doctrinal discussion forum will be held Tuesday night, April 10. The Ladies' Aid Society will hold a covered dish supper and parcel post social Wednesday, April 18, at 5:30 p. m. Holy Communion will next be administered in the regular service Sunday, April 29.

Rondout Presbyterian and Wurts Street Baptist Church, corner of Wurts and Spring streets, the Rev. William Carner Cain, minister—Church school meets in the chapel and primary rooms at 10 a. m.; congregational service of divine worship in the sanctuary at 11 o'clock. The minister's sermon: "After Easter." Tuesday, April meetings of the Ladies' Aid Society and the Women's Missionary Society at the home of Mrs. Robert Hogan, Sr., 25 Spring street, at 2:30 and 3 p. m. The devotionalist for the meeting will be Mrs. Raymond H. Van Valkenburgh; the speaker, Mrs. W. Stuart Wylie, with the subject, "Korea—Now." The newly elected officers for the ensuing year will be installed by Mrs. Arthur H. Russell. April meeting of Session in the minister's study at 8 p. m. Wednesday, 2:30 p. m., class in religious instruction.

Church of the Nazarene, Wiltwyck avenue at Elmendorf street, the Rev. Fred F. Fike, pastor—Sunday school, 9:45 a. m., with classes for all age groups. Worship service at 11 a. m., with sermon by Joseph Davis; 7:45 p. m., evangelistic service with sermon by the Rev. J. B. Donaldson. Tuesday, 7:30 p. m., Personal Workers Visitation Band. Wednesday, 7:45 p. m., hour of prayer and praise. Saturday, 7 p. m., "Showers of Blessing" over WKNY. The pastor has been called to attend the funeral of his brother, killed in World War 2, and is being buried with a military funeral in St. Louis. During the pastor's absence, all pastoral functions needing attention will be referred to Ollie Wirth, Hurley. The pastor will return Friday, April 6, and preach both services the following Sunday. All services of the church are open to the public.

Fair Street Reformed Church, Fair and Pearl streets, the Rev. J. Dean Dykstra, minister — The regular service of worship will be conducted at 11 a. m. The pastor will preach the sermon on the topic "The Man Who Came to Easter Late." A creche for the keeping of small children is provided in the Crosby house during the hour of morning worship. There are Bible school classes for all at 10 a. m. each Sunday. Monday, 7 p. m., the Boy Scout troop will meet under the leadership of John S. Matthews, scoutmaster. The regular meeting of the Men's Club will be held Monday at 8 p. m. in the parish room. Release time instruction for grammar school and M.J.M. students at 2:30 Wednesday with the pastor. The Ladies' Aid Society will meet Wednesday at 8 p. m. at the home of Mrs. Sherman Low, 156 Downs street, Thursday night the Samuel French comedy, "The Nutt Family," will be presented in the parish room by the Young People's Society of the church.

First Baptist Church, Albany avenue at Broadway, the Rev. Donald E. Brown, pastor—At 10 a. m., church school with classes for all ages. 11 a. m., worship and communion. The meditation by the pastor will be on the topic, "The Broken Body." A nursery is maintained in the kindergarten rooms for the benefit of those with young children who wish to attend the morning worship. At 7:30 p. m., the Sunday Study Club continues its studies in the history of the Christian Church. The topic, "The Baptist Church," will be discussed by a panel composed of Mrs. Charles Arnold, chairman; George Matthews and Miss Alice Hunter. Week-day activities: Wednesday, 3:45 p. m., junior choir rehearsal. Thursday, 7:30 p. m., advisory board meeting and sanctuary choir rehearsal. Friday, 2:30 p. m., monthly meeting of the Missionary Society. Topic, "Forward Together Through Protestant Cooperation," led by Mrs. Sherwood Lasher. Devotions will be led by Mrs. W. S. Jackson. Mrs. Donald E. Brown, violinist, will play. Hostesses for the meeting will be Mrs. Ralph Lefever and Miss Lucinda J. Healy.

Old First Reformed Church, the Rev. Arthur E. Oudemool, minister—Church school meets at 9:45 a. m. The beginner and primary departments meet in the church house, and the junior through the senior departments meet in the main church. There are classes for all ages. Worship begins at 10:50 a. m., with organ music. Sermon: "The House of Destiny," the Rev. Dr. Richard Vanden Berg will be guest speaker. A nursery is provided in the church house during the worship for small children of parents who wish to attend service. Youth Fellowship this evening will be held at the Salvation Army, where an exchange program is being presented. The play, "The Lost Church," will be read. Young people are to meet at the church house at 6:10 p. m. Monday, 3:45, the Cub Scouts of Troop 12 meet in the church house, and at 7 p. m. the Girl Scouts meet. Tuesday, 4 p. m., the Brownie Scouts have their meeting and at 7 p. m., the Boy Scouts meet in the church house. Wednesday, 2:40 p. m., week day church school is held. At 3:45 p. m., Cub Scouts and carol choir rehearsal is held. The Women's Guild will hold a covered dish supper at 6:30. At 7:15 the youth choir rehearses and at 7:30 there will be a meeting of the memorial committee of the building fund. Thursday, 3:45, boys' choir rehearsal; at 7:30 in the church, mid-week lecture, and at 7:30 in the church house senior choir rehearsal is held. The topic of the pastor's lecture for this week is "The Afterglow of Easter." Friday, 3:45, the cherub and primary choirs hold rehearsals. This church is open daily for prayer and meditation. Everyone is cordially invited to all meetings.

First Presbyterian Church, Elmendorf street and Tremper avenue, the Rev. William J. McVey, minister—Church school for all ages through high school meets at 9:45 a. m. Service of worship at 11 a. m. Sermon by the minister on "Our Living Lord." During the service a nursery is conducted in Ramsey Hall for the care of little tots so that parents may be free to worship in the sanctuary. The Westminster Fellowship of high school youth meets at 6:15 p. m., in the ladies' parlor for worship and discussion. Monday, 7 p. m., meeting of Intermediate Girl Scouts; 8 p. m., minstrel show rehearsal; also monthly meeting of the board of trustees. Tuesday, 3:45 p. m., meeting of the Brownies; 8 p. m., regular meeting of the Fellowship Guild in Ramsey Hall, for business and special program. Wednesday, 4 p. m., the junior choir rehearsal; 7:15 p. m., meeting of the Boy Scout Troop; 8 p. m., minstrel show rehearsal; also the meeting of Dorfelmian Society in the ladies' parlor. Thursday, 7 and 8 respectively, youth and senior choir rehearsals. Sunday, April 8, at 11 a. m., the sacrament of the Lord's Supper will be celebrated.

Reformed Church of the Comforter, Wynkoop Place, the Rev. Raymond J. Pontier, minister—Sunday school at 9:45 a. m. in the church hall with classes for all ages. Worship at 11 a. m. Dr. Burton F. Tarr will be the guest speaker. A nursery is held in the hall during the hour of worship for children whose parents attend church. The Youth Fellowship meets in the church hall at 5:30 for a covered dish supper. Monday, 3:30 p. m., Brownies meet in the hall. The Couples' Club will hold a bowling party. Members will meet at the hall at 8 p. m. Tuesday, 6:30 p. m., Girl Scouts meet in the hall. Wednesday, 2:30 p. m., week-day school meets in the hall. Junior choir rehearsal at 3:30 p. m. The Ladies' Aid will hold a "get acquainted tea" at 2:30 in the church hall. The Boy Scouts meet at 7 p. m. in the Scout Room. Thursday, 7:30 p. m. senior choir rehearses in the church. Volunteers are wanted to help clean up the cemetery Saturday, April 7 at 9 a. m. The Wiltwyck Guild will hold a minstrel show April 25 in the hall. The Missionary Society will hold a rummage sale April 17, 18 and 19 in the hall. Mrs. Frank Elmendorf and Mrs. Paul Barnum are in charge.

St. James Methodist Church, corner of Pearl and Fair streets, the Rev. Ralph M. Houston, D.D., minister—Sunday at 9:45 a. m., church school with classes for all ages; 11 a. m., church hour nursery for small children whose parents attend church; 11 a. m., worship with sermon, "After Easter, What?" by the pastor; 4 p. m., Youth Fellowship Council meeting; 6:30 p. m., meeting of the Youth Fellowship; 6:30 p. m., supper meeting of the Young Adult Fellowship. Monday, 7:30 p. m., regular meeting of the Official Board. Tuesday, 6:30 p. m., the Couples Club will have a progressive dinner beginning at the home of Mr. and Mrs. Clifford Smith on Kiersted avenue; 7:45 p. m., the T.T.T. Class will meet at the home of Mrs. Raymond Snyder, 153 Prospect street. Wednesday, 9 a. m., the Riseley Class and the Babcock Circle will have a rummage sale in the church basement that will continue through Thursday and Friday. Those having articles to contribute may call Mrs. Robert Hudler at 3285, or Mrs. Viola Babcock at 6469. Wednesday, 2:30 p. m., the week day church school; 7:45 p. m., meeting of the Board of Christian Education; 7:45 p. m., rehearsal of the sanctuary choir. Thursday, 3:45 p. m., rehearsal of the junior choir; 7:30 p. m., the second in a series of eight lectures on "The History of the Christian Church" by Dr. Houston. Everyone is cordially invited to all services in St. James Church.

Clinton Avenue Methodist Church, 122 Clinton avenue—Minister for the day, Dr. Arthur P. Whitney, assistant to the president, Drew University. Church school 9:45 a. m. with department for beginners, primary and intermediate. Bible classes for men and women. Divine worship at 11 a. m. with sermon by Dr. Whitney. Small children will be cared for in the primary room whose parents wish to attend the service. Youth Fellowship, 6:30 p. m., Elaine North leader. Monday, 6:30 p. m., Men's Club Ladies' Night, covered dish supper and interesting program. Reservations must be made by Sunday April 1 with D. N. Secore or Floyd Wilber. Tuesday, 7 p. m., Boy Scout Troop 1 meets in Epworth Hall; 7:30 p. m., Sunday school board meets in official board room. Film strip will be shown; 8 p. m., Gem Society meets in Epworth parlors. Wednesday, 4 p. m., boys and girls choir rehearsal; 7:30 p. m., official board meets. Thursday, 11 a. m., W.S.C.S. meets in Epworth parlors. Mission study class continues, using "Near East Panorama" by Gloria M. Wysner. Noontide prayer service, Mrs. Clayton Smith. Basket luncheon followed by business session at 2 p. m., Mrs. Oscar Newkirk presiding. Mrs. A. W. Stall will have charge of the worship service and Mrs. A. L. Berwin the program. All women of the church are invited. At 7:30 p. m., adult choir rehearsal; 7:30 p. m., mid-week prayer service in Epworth parlors. A rummage sale will be held by the Young Women's Circle W.S.C.S. at 106 Broadway, April 5 and 6. Items will be picked up by calling Mrs. Mildred Webster 6175-J or Mrs. Alma Becker 7034-J. Women who wish to attend the spring meeting of W.S.C.S. to be held at Saugerties Methodist Church, April 19, may make reservations with Mrs. Oscar Newkirk by April 16.

Eastern Lutheran Synod Session Is Scheduled Monday

The annual convention of the eastern conference, United Lutheran Synod of New York, will begin Monday at 10 a. m. at the Atonement Lutheran Church in Saugerties, it was announced today. The Rev. Theodore Hammer is the pastor of the host church.

Two Kingston clergymen, the Rev. Frank L. Gollnick, pastor of Trinity Evangelical Lutheran Church and the Rev. David C. Gaise, Evangelical Lutheran Church of the Redeemer, will participate.

The opening session will be the Holy Communion service with the Rev. Walter Krumwiede of Canajoharie preaching. The Rev. Arthur Baron of East Schodack will be the lector with the Rev. George Thompson of Oneonta as confessor.

The celebrant will be the Rev. Mr. Gollnick who also will officiate at the rededication of sacramental vessels, a gift to the conference from his church.

During the business meeting, which will be conducted by the Rev. Mr. Gaise, election of officers will take place. The Rev. Mr. Gaise is president of the eastern conference. A report also will be made by the committee on the reorganization of the Synod.

The evening session, from 6 to 8 o'clock, will center in the traditional dinner to the president, honoring the Rev. Frederick R. Knubel, D.D., president of the New York Synod. Dr. Knubel will be the speaker at the conclusion of the meal.

The convention will include pastors and lay delegates from the 76 congregations on the territory of the conference which extends from Troy south to Poughkeepsie, and west from Pittsfield, Mass., to Oneonta and St. Johnsville.

Will Install New Bloomington Pastor

The public installation service of the Rev. Joseph E. Carlin as pastor of the Bloomington Reformed Church will be held Thursday at 7:45 p. m. at the church.

Officiating clergymen will include the Rev. George I. Robertson, pastor of the First Reformed Church, Long Island City, who will preach the sermon; the Rev. David C. Weidner, former pastor, who will give the charge to the people; the Rev. John B. Steketee, stated clerk of the Classis of Ulster, who will give the charge to the minister; and the Rev. Harry E. Christiana, pastor of the Port Ewen Reformed Church and president of the Classis of Ulster, who will read the Liturgy.

The Bloomington Reformed Church also includes within its charge the St. Remy Reformed Church.

Religious Radio Programs

In cooperation with Station WKNY, the Kingston Ministerial Association will sponsor the following broadcasts of Christian faith and life during the coming week: The morning devotions each day, Monday through Saturday, at 8:30, will be conducted by the following ministers, as indicated: Monday, Tuesday and Wednesday, Captain Charles MacLillan, local Salvation Army officer; Thursday, Friday, and Saturday, the Rev. Oscar Jelsma, pastor of the Highland and Milton Presbyterian Churches.

Church Air Program

"The Sustaining Infinite" is the subject of a Christian Science program to be broadcast over Stations WNBC and WHAM Sunday from 8:30 to 9 a. m.

HOME BUREAU

Plan Training School

Miss Bernice Scott, specialist in recreation from the New York State College of Agriculture, will conduct training schools in "family fun" and community recreation Thursday, April 5, under the sponsorship of the Ulster County Home Bureau. They will be held at the First Baptist Church.

There will be two training schools, one in the afternoon beginning at 1:30 and another at 7:30 to accommodate those who are employed as well as those who have leisure time during the day.

The training schools are designed to equip those who attend to return to their local groups with play activities suitable for use at home and for large gatherings that will reduce emotional tension, help them to employ these activities to recreate and refresh those taking part.

Any grange, church or other interested group is urged to send leaders to receive the training.

HIGHLAND

Highland, March 31—The memorial flowers in the Methodist Church Sunday were for Mr. and Mrs. John Wadlin, Mrs. Gilbert Drake, Harry Maynard, Audrey Maynard, Mr. and Mrs. Uriah Decker, Miss Elizabeth Decker, Mr. and Mrs. Theron DuBois, Donald DuBois, Daniel Kurtz, Mrs. Josiah Schoonmaker, Mr. and Mrs. Theodore Pressler, Mrs. Ethel V. Swift, S. Phillips and Mr. and Mrs. C. R. Turner.

Mrs. Edwin Clark and her daughter, Mrs. Vincent Long, Washington, spent Easter with Miss Bertha Dean, Lyonsville.

At the regular communication of Adonai Lodge F. & A. M. Monday night the first degree was conferred upon Samuel R. Bollen, Stanley Osborne and Arthur Scotti. Master A. Stockholm Baldwin was in the chair but junior warden Harvey Short presided for the ceremony assisted by the Dutchess County Shrine club.

Mrs. Vincent Long returned to Washington Monday after visiting her mother, Mrs. Edwin Clark. Mrs. Long made the trip by air.

The Misses Edith and Hattie Dickinson have returned from a visit with their sister and her husband, Mr. and Mrs. James Byers, Litchfield, Conn.

Mr. and Mrs. Edison C. Dimsey were supper guests of Mr. and Mrs. Kenneth Dimsey, Pine Bush, Sunday night.

Mrs. Frank Reis, Kingston, spent Thursday with her mother, Mrs. John O'Brien.

Mr. and Mrs. John Jenkins and daughters, Bronxville and Mr. and Mrs. Richard Corwin and son have been recent visitors of their parents, Mr. and Mrs. W. D. Corwin.

Mrs. Anna Maynard, senior matron of Highland Chapter, Order of Eastern Star who served 35 years, presided as matron for the night of the past section of the meeting Tuesday night in Masonic Temple. She recited a humorous poem, I'm Not Dead Yet. R.W. Kenneth DuBois was patron; Mrs. Elizabeth Lent, associate matron; Matron Clara Blakely and Patron John Blakely were in charge for the opening ceremonies. A rehearsal for the district meeting which will be held Tuesday, April 10, will be held Monday at 7:30 p. m. For that meeting officers will wear long white dresses. The sunshine collection will be donated to the grand matron's smoke fund for veterans. The chapter will sponsor a public card party Tuesday, April 24, 8:30 p. m. A short meeting will be held at 7:30 p. m. Coin cards for the grand matron's project should be turned in before April 10. The sum of $5 was realized from the recent party and $14.05 from another party. Mrs. Alexander, Mrs. Dirk and Mrs. Petersen had charge of collections for the Castle Point project. Invitations received from the Columbia, Dutchess, Putnam district for the grand matron's meeting, Saturday, April 21, 8:15 p. m., in Wappingers Fall. Dinner will precede at 6 p. m. at Mirabel. Reservations should be in by April 16. Also, district meeting will be held at Greenville, Monday, April 16. The chapter was invited to the district meeting of Obed Lodge 721, Poughkeepsie, Thursday, April 5, 8 p. m., and Judea Shrine public installation, Thursday, April 19, 8 p. m. The chapter was invited to attend the hobo party sponsored by Clinton and Kingston chapters at the Y.M.C.A., Kingston. Guests will dress as hoboes. Refreshments, dancing and cards will be featured and each guest will take a small gift for the grab bag. Permission was granted by Adonai Lodge F. & A. M. for members of the Star to conduct a bazaar in connection with the annual barbecue for the benefit of the building fund of the Temple. The tentative date of June 16 has been selected for the occasion. Word received of the death of past grand matron Sophie Paul who served in 1915 and 1916. Refreshments were served by Mrs. Harold A. Lent, chairman, Mr. and Mrs. Kenneth DuBois, Mrs. Helena Babcock. Committee for the district meeting will be Mrs. Cecile Petersen, Ruth Bummel, Mary Bell, Frances Minard, Florence Ean, Stella Harn, Margaret Newkirk, Elsie Parker and Frances Corwin. For the card party Apr. 24, the following will be in charge: Mrs. Olympia Cottine, Muriel Wiltsie, Alice Mellor, Pauline DeZort, Rose Symes, Ellen Rathgeb, John Blakely, refreshments, and Mrs. Olive Thompson, associate matron, chairman for the party.

Alert Scheduled

Tokyo, March 31 (AP)—Far East Air Force headquarters said a practice alert was held today at its large base on Okinawa. FEAF spokesmen here described the alert as another in a series of periodic practice alerts held at the base as part of the air force's preparedness program.

Bed First on List

Hollywood, March 31 (AP)—Barbara Stanwyck, recently divorced from actor Robert Taylor, is going to auction off all the furniture, effects and oil paintings that adorned their residence. One of the first articles to be offered next Monday night will be Taylor's bed.

Stevens Awarded Degree by Bard

Annandale-on-Hudson, March 31—Wallace Stevens, of Hartford, Conn., distinguished American poet, received the honorary degree of Doctor of Letters from Bard College at special exercises Friday evening, March 30, held in observance of the 91st anniversary of the granting of the charter of the college. The degree was conferred by President James H. Case, Jr., following an address by Mr. Stevens on "The Present Relationships Between Prose and Poetry."

Mr. Stevens, who is vice president of the Hartford Accident and Indemnity Company was presented for the degree by Theodore Weiss, chairman of the Division of Languages and Literature, who reviewed his contributions to American literature.

Diaz Appeal Planned

Chieti, Italy, March 31 (AP)—Communist Deputy Laura Diaz planned today to appeal her conviction on a charge of insulting Pope Pius XII by declaring in a speech that his hands "are dripping with blood." The 31-year-old society girl turned Communist was given an eight-month suspended jail sentence by the three-judge court that convicted her last night after a one-day trial. She could have been sentenced to five years imprisonment. Before leaving for Rome, she filed notice of intention to appeal.

DeWitt Lake Opens Season on May 20

Another extensive summer program has been arranged for the DeWitt Lake Park which will open for the 1951 season Sunday, May 20, L. W. Burnett, manager, announced this morning.

The feature of the camp's program, the annual Y.M.C.A. Day Camp, under the direction of Lou Schafer, physical director at the Kingston Y.M.C.A., will open Monday, June 25, for the regular classes.

Several organizations already have outlined plans for all-day school picnics for late in May and June before the regular swimming season starts at the close of school. Excursion rides from New York also are planned during July, August and September.

Several winter improvements at the lake include the clearing of seven acres of grove which will offer a large area for the Y Day Camp. New swings will be placed on the area as well as slides and other equipment. New towers have been built at the water front.

Other improvements include a wider road from the state highway to the lake while a larger parking space will be available at the north side of the lake store.

Youth Center Dance

A square and round dance will be held tonight from 8 to 11:30 o'clock at the Y.M.C.A. Youth Center. Music for dancing will be furnished by Bill Brown and his orchestra.

Local Bus Bulletin

Kingston bus terminals located as follows:
Trailways Bus Depot, 495 Broadway, opposite Central P. O. Tel. 744.
Uptown Bus Terminal, Crown St.; Central Bus Terminal, opposite West Shore Railroad Station. Phone 1374. Downtown Bus Terminal at Johnston's Drug Store, 34 East Strand.

ONEONTA, DELHI, ANDES, MARGARETVILLE, FLEISCHMANNS, PINE HILL, ETC., TO KINGSTON

LEAVE	*Daily Ex. Sun. A.M.	Daily A.M.	Daily P.M.	Fri. & Daily Only P.M.	Sun. Only P.M.
Oneonta		8:00	1:45	....	7:35
Delhi		8:40	2:25	....	8:15
Andes		9:00	2:45	....	....
Ar Margaretville		9:25	3:10	....	....
Lv Margaretville	6:45	9:30	3:15	5:00	....
Pine Hill	7:05	9:55	3:40	5:25	....
Big Indian	7:10	10:00	3:45	5:30	....
Shandaken	7:15	10:05	3:50	5:35	....
Phoenicia	7:25	10:20	4:05	5:50	....
Shokan	7:45	10:41	4:26	6:11	....
Ar. Kingston (Uptown)	8:10	11:05	4:50	6:35	....
Ar. Kingston (Central)	8:20	11:10	4:55	6:40	....
Ar. Kingston (Trailways)	8:30	11:15	5:00	6:45	....

*This trip will run via Glenford Church and O'Brien's Store.
All others will run on new highway.
Above trips connect with buses and trains to New York City.
Connecting carriers: Central Greyhound Lines Adirondack Transit Lines, Mountain View Coach Lines and West Shore Railroad.

KINGSTON, ETC., TO PINE HILL, FLEISCHMANNS, MARGARETVILLE, ANDES DELHI AND ONEONTA

	Daily A.M.	Sun Only P.M.	Daily P.M.	Daily P.M.	Daily P.M.	Daily P.M.	Fri. Only P.M.
Lv. Kingston	6:45	....	12:20	3:00	3:20	5:20	9:15
Trailways Ter.	6:50	....	12:30	3:50	3:25	5:10	9:20
Central Ter.	7:00	....	12:40	3:10	3:35	5:30	9:25
Uptown Ter.	7:02	....	1:02	....	3:37	5:32	9:47
Shokan	7:40	....	1:22	4:05	4:15	6:13	10:07
Phoenicia	7:55	....	1:35	4:15	....	6:26	10:20
Shandaken	8:00	....	1:40	4:20	....	6:30	10:25
Big Indian	8:05	....	1:45	4:25	....	6:35	10:30
Pine Hill	8:35	....	2:15	4:55	....	7:05	11:00
Ar Margaretville	8:35	....	2:50	4:55	....	7:05	11:00
Lv Margaretville	9:00	....	....	5:35	....	....	....
Andes	9:00	....	....	5:35	....	....	....
Delhi	9:30	8:30	....	5:35	....	....	....
Ar Oneonta	10:00	9:00	....	6:15	....	....	....

Above trips make connections at Kingston with buses and trains from New York City.
Connecting carriers: Central Greyhound Lines, Adirondack Transit Lines, Mountain View Coach Lines and West Shore Railroad.

KINGSTON, ETC., TO WEST HURLEY, WOODSTOCK AND WILLOW

LEAVE	Daily P.M.	Daily P.M.	Daily P.M.	Fri. Only P.M.
Oneonta				
Trailways Terminal	12:20	3:00	*5:20	9:15
Kingston Central	12:30	2:50	5:10	9:20
Kingston Uptown	12:35	3:10	5:30	9:25

*This trip will go to Willow with through passengers on Friday, Saturday and Sunday only.
The above trips connect with buses and trains from New York City.
Connecting Carriers: Central Greyhound Lines, Adirondack Transit Lines, Mountain View Coach Lines and West Shore Railroad.

WILLOW, LAKE HILL, BEARSVILLE, WOODSTOCK, ETC., TO KINGSTON

LEAVE	Daily Ex. Sun. A.M.	Daily A.M.	Daily Ex. Sun. P.M.	Daily P.M.	Sun. Only P.M.	Sun. Only P.M.
Willow	7:40	10:30	*	....	4:12	6:05
Bearsville	7:52	10:37	1:50	4:15	4:21	6:15
Woodstock	7:55	10:45	2:00	4:25	4:25	6:20
West Hurley	8:

Do You Remember

by SOPHIE MILLER

There must be something about a small newspaper like the "Ulster Squaredealer" which sold for five cents every Saturday morning back in the very early 1900's to be still popular today. Have one before me, dated June 29, 1907, Vol. 1, No. 2. The office and printing plant was at 13 West Strand in Rondout. They had two telephones, the local Hudson River System and a phone of the City Standard. Subscription for the paper was $1.00 for six months.

One of the firms which advertised and I think I remember was "Penny Arcade," 600 Broadway, run by M. B. Myers, who also bought and sold real estate. Following news items may interest some old timers: "Returning from the boat races held at Poughkeepsie, Wednesday, the steamer Kingston which plies regularly between 'the land of Wineburg and land of Romburg' was badly damaged by fire at her dock at Hiltebrant's boatyard. The Kingston has had some hard luck before, but this is a great blow to her genial owner, Capt. Benjamin D. Wolff."

In covering one of the sports events at Cooney's Hall held there by the Nonpareil Athletic Club, I see name Billy Jacobs, the manager mentioned. It further states, "Mr. Jacobs is the matchmaker for the Sharkey and Longacre Athletic Clubs of the metropolis." Isn't it strange how those same names appeared years later in the boxing arena of Manhattan, and elsewhere.

Old local advertisements interest me because they bring back the old time merchants, their stores and wares. Remember Block's Bazaar, corner Strand and Hasbrouck avenue? Now there was a grand store at the intersection of two trolley car lines, the two ferries bringing folks from Dutchess county and from Port Ewen and Esopus sections. At the time Block's was advertising, "New Columbia negligee shirts, the best shirts manufactured, white and all colors, $1.00, $1.25 and $1.50, made in Kingston." There was also Raichle's fruit and vegetables, at West Strand, near the Mansion House, in Rondout. And how many remember the old "McClure's Opera Cafe" at 290 Wall street.

Have another issue of November 2, 1907, which is of course full of local politics of the day. Stephen H. Abbey, president and treasurer and publisher of the "Squaredealer" always looked for "sensational news" especially before election. This Vol. 1, 20th issue, began to take in nearby localities. He had a Whiteport Side Lights column, a Union Center Briefs, Kerhonkson Honks, etc. Many of those items have to be read entirely to be understood and then by old timers of those particular localities.

Now here's an advertisement that may interest folks today: "Wanted. Girls over 16 years of age. Good wages paid while learning, apply American Cigar Co." The Kingston Opera House advertised Monday, "Hearts of Gold;" Wednesday, "Rip Van Winkle." The Bijou Theatre, the House of Hits, advertisement read: "Return engagement of Ray W. Snow, popular black face comedian, and a headline bill of pictures and songs."

STONE RIDGE

Stone Ridge, March 31—Methodist Church, the Rev. B. C. Schmidt, pastor — Sunday school at 10 a. m. Worship service at 11 a. m. with topic on "Christ Unrecognized." Wednesday, 7:30 p. m., choir practice at the parsonage. Thursday, 7:30 p. m., M.Y.F. meeting of entire charge at Accord church hall.

Miss Renee Van Demark of High Falls was an overnight guest recently of Miss Eleanor Roosa.

Mrs. Frank Altieri accompanied her son and daughter-in-law, Mr. and Mrs. D. Altieri, back to New York for a few days. Mr. Altieri is a student at Columbia University.

Mrs. William Strong and daughter, Judy, and Mrs. Janice Howard spent Monday in New York.

Stone Ridge Grange will hold its regular meeting Monday night. The cake baking contest will take place under the sponsorship of American Agriculturist. This year's contest is for a chocolate cake baked in a pan, nine by nine by two without icing. All Grange members may enter. The Grange donated a crate of eggs to the Children's Home and eight dozen to the Home for the Aged for Easter. Juvenile Grange will meet Monday, April 9, a 7:30 p. m.

The Stone Ridge fire company will hold its regular meeting Tuesday night in the fire hall.

Dr. Anthony Tocco of Kingston will be at the Town Health Center Thursday night, April 5, to receive donors for the blood bank. Anyone willing ot donate a pint of blood is asked to contact Mrs. Isaac Graham, High Falls 2376, or Mrs. Maurice Davenport, High Falls 2021. The first bank was held December 1, 1950. Only one pint of blood is now available at the Center due to repeated calls. Each donor will receive a card bearing his blood type.

The Lone Star Route Highway, 1,190 miles long runs from Chicago to Lake Charles, La.

New Uptown Store

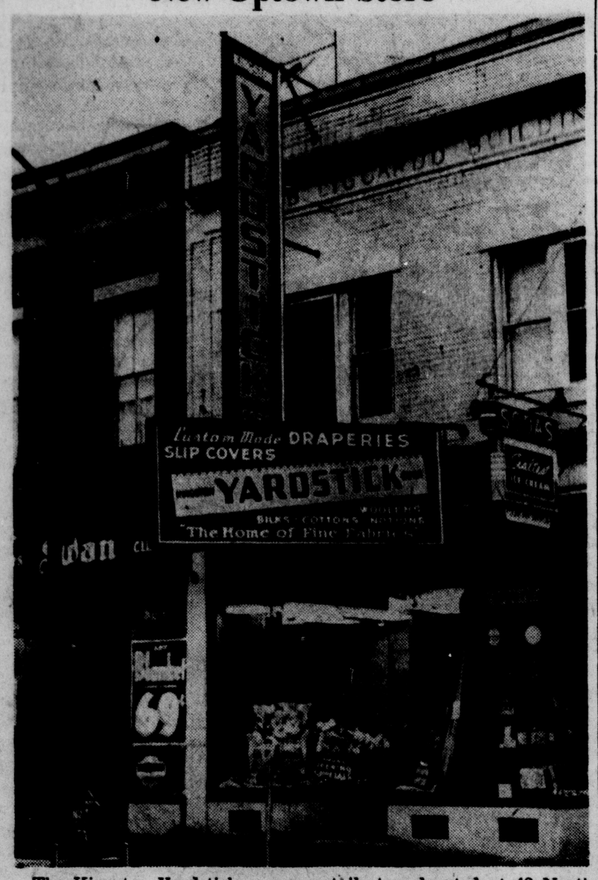

The Kingston Yardstick, a new retail store located at 42 North Front street, opened for business this week. *(Freeman Photo)*

YOUR GARDEN

By Arnold Davis

Try to Preserve Your Old Lawn

An old lawn is much simpler to care for than a new one so only as a last resort remake a lawn. The lawn should be raked over early and top-dressed with a good chemical fertilizer such as 10-6-4 at the rate of 10 pounds to 100 square feet of lawn area.

Mix the fertilizer with peat and perhaps some soil. As soon as the lawn has dried it should be rolled and uneven spots filled in. Never put soil on top of these areas but remove the sod and fill underneath with the soil.

As the grass starts to grow the lawn should be mowed. Use a sharp lawn mower and keep it well oiled so that it will run easily.

In thin spots, loosen the soil with a spading fork by breaking it in opposite directions to a depth of 8 inches and add a mixture of one-third soil, one-third peat moss and one-third sand to which fertilizer has been aded at the rate of 5 pounds to 100 square feet.

Seed these areas with 2 pounds of seed for every 1000 square feet of lawn area but not until after the soil is warm, so that the seeds will germinate at once.

In worn areas patching is the best method of repair. Start with a rectangular area and set in squares of turf taken from in front of the shrubbery borders or other locations. This will soon grow together and no sign of the patch will remain. A well-managed lawn is a source of pleasure unequaled by any other garden type.

SHOKAN

Shokan, March 31 — Mr. and Mrs. Don Gardner and small daughter have moved here from Woodstock and are occupying a new bungalow on the William Hand development in the east end of the village. Gardner works for Hand in the latter's milk distributing business.

Mrs. Bernard Casablanca and son Vincent of Washington Heights are spending the week at their rented cottage on the Trail. Alf Edmundsen, Ashokan carpenter, is putting in additional windows and doors at the Casablancas' recently purchased summer bungalow in the village center.

Ralph Chase, assistant to Alton Stoutenburgh, West Hurley plumbing contractor, is on a few days' vacation trip down the river.

Echo of waterworks days: Monday, March 31, 1913—Three inches of rain in two days gave an average flow of 5½ billion gallons per day from the Esopus creek into the Ashokan Reservoir. Water rose at the rate of 2½ inches an hour, a rate which if the reservoir were completed, would fill it in 25 days. Old Esopus overflowed part of Kingston flats as result of water being let out via the Brown's Station weir. (March 30, 1951: Dame Nature, unassisted by "Doc" Howell, celebrates 38th anniversary in manner befitting occasion).

Mr. and Mrs. George Nichols of the Boiceville Hill road returned home Wednesday by bus from Saratoga Springs where they had spent a week at the farm home of their son, George and Grace are getting to be old timers in these parts; they first came here from Brooklyn about 20 years ago as guests at the Dunnagan farmhouse near their present home.

Bertha Greene who has been in poor health for the past three years, was quite ill the early part of the week.

Alva Buley Sr., and James Rutherford of the Tonche neighborhood have been working on a clearing job in the Chase woodlot along the cross-mountain road. A chain saw employed by a West Olive expert sawyer literally mowed down the trees, big and little, and Alva will have some of the best logs converted into lumber at the Duloff mill in the Acorn Hill sector. Scene of operations is near the old Winchell burying ground and the headwaters of the East Butternutkill.

The regular meeting of the official board of the Ashokan Methodist Church took place Monday night at the Shokan home of Mr. and Mrs. Benjamin Van Steenburgh and Mr. and Mrs. Charles Sickler.

May Void Insurance

Change of ownership of a home, such as transfer of title from husband to wife or vice versa, usually will void the insurance on the house. It is suggested that the insurance company be consulted in advance. In making any transfer of title, it is important that the change of ownership be recorded.

THE GARDNER

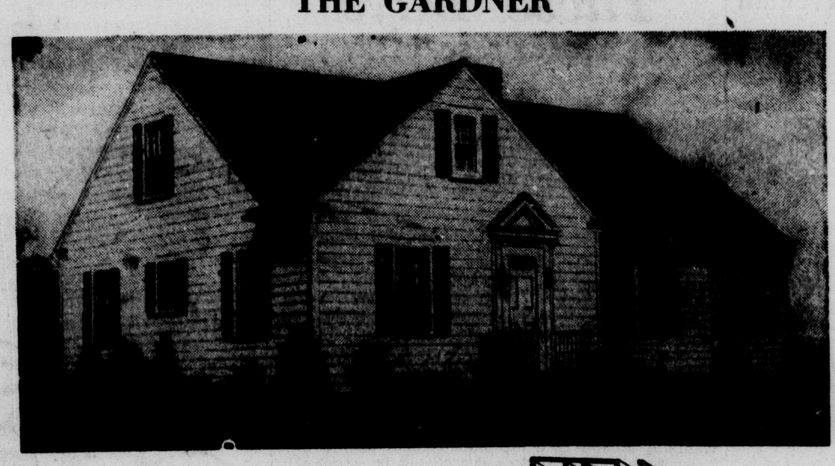

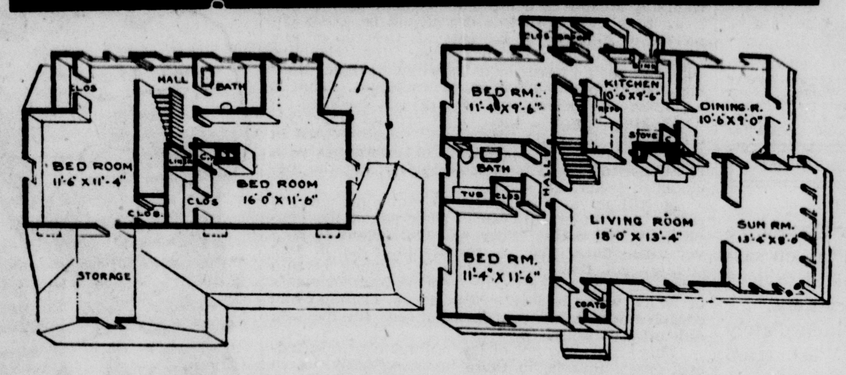

Eight Room House Can Be Finished In Easy Stages

Rooms	Eight
Bedrooms	Four
Closets	Nine
Cubage	20,000
Dimensions	30' x 29'

Containing well planned and spacious rooms, the house can be built in easy stages. Because complete living quarters are included on the first floor, it wouldn't be necessary to finish the second story until it is needed.

Two bedrooms and a bath, a large living room with a fireplace, the kitchen, a dining room with built-in china cabinets, and the sun room make up the rooms on the first floor. The second floor consists of two bedrooms, each with two closets and built-in storage drawers. Another bath and a large storage area complete the picture.

A 60' lot is required for "The Gardner" which measures 30' x 29' its cubic footage is 20,000 feet.

Dignified Appearance

The small cap over the front door gives an apearance of dignified poise to the house, while the long lines of the shutters at each window contrast nicely with the horizontal lines of the clapboarded sidewalls. Actually the roof of the sun porch at the front is a continuation of the main roof, but the break halfway up provides a separate roof for the room which projects beyond the dining room at the rear right.

Immediately beyond the small reception hall is the 18' x 13'4" living room — one of the most attractive rooms in house. Two windows in the front wall provide plenty of light which is supplemented by the light from the sun room, visible at the right through an open archway.

In the back wall, flanked by doors, is the large fireplace. The door on the right leads to the dining room; the one on the left to the kitchen. The door to the hall, separating the sleeping quarters from the rest of the house, is located in the left wall near the open stairs that lead to the second floor. A window at the top of the stairway lights this area.

There are eight windows in the 13'4" x 8' sunroom which actualy is an extension of the living room. Two doors are located in the back wall of the room, with one leading into the garden and the other opening into the dining room.

Measuring 10'6" x 9', the dining room has a large window at the back overlooking the garden. A side window provides light and cross ventilation.

A third swinging door on the left inside wall opens into the kitchen. On the left is a broom closet space with the stove just beyond next to the door to the living room.

Modern Kitchen

To the right of the dining room door is the L-shaped counter space with overhead and underneath cupboard space. The sink is located beneath the window at the back. Additional counter and cupboard space is provided in the corner between the refrigerator and living room door.

At the end of the L-shaped counter is a small hall which contains doors leading to the back bedroom, the cellar stairs and a back entry to the garden. A broom closet is located in this entry.

Measuring 11"4" x 9'6", the back bedroom has a closet in the back wall. There is ample wall space for the arrangement of heavy furniture pieces.

In the front wall of the bedroom is another door opening into the hall, at the opposite end of which is the front bedroom. The bath is located between the two bedrooms.

The front bedroom is 11'4" x 11'6" and also contains a closet in the back wall. The two windows provide the room with plenty of light and ventilation.

If one of these bedrooms is no longer needed after the second floor has been completed, it will be an easy matter to convert the front bedroom into a den or library.

A dormer across the back of the house makes possible full windows and headroom on the second story. An L-shaped hall connects the two second floor bedrooms. The smaller room, 11'6" x 11'5", is located at the left of the stairs.

At the front of the house the hall leads into the master bedroom which is 16' x 11'6" in dimensions. A linen closet is conveniently located at the end of the hallway.

Each of the bedrooms has two closets, and three windows—two in the back wall and one in the side wall.

The master bedroom contains two sets of built-in drawers and a small closet, next to the chimney. There is a larger closet in the side wall.

In the wall opposite the door to the smaller bedroom is a large closet; another one is placed in the front inside wall over the stair well.

Built-in drawers and the door to the storage space are located in the front wall of this room. During the warmer weather you can leave the window and door of the storage space open to provide additional ventilation for the bedroom.

Plans Available

Complete plans and specifications for "The Gardner," or any other home in this series, can be obtained at moderate cost. To ascertain the exact price of these documents, write to the Home Building Editor, Dept. 14, The Kingston Daily Freeman, and enclose a self-addressed envelope bearing a three-cent stamp. At least one week should be allowed for a reply.

Three Waxings a Year

There are three types of wax on the market: paste, liquid and self-polishing. If floors are given a smooth coating of wax two or three times a year, that will keep them in excellent condition — except, of course, for the areas that bear the brunt of continued usage. These spots can be rewaxed when the need for such treatment appears.

WOULD YOU LIKE AN *Extra* BEDROOM?

Relieve your crowded housing conditions easily and quickly . . . with Modernfold, "the movable wall." It's accordion-like in opening and closing action . . . making it easy to create two small bedrooms out of your present large one. For privacy in these small bedrooms, just close your Modernfold Door . . . but when you need the entire area, fold this beautiful, fabric-covered, metal-framed closure to the wall. Write or phone today. Our representative will be glad to call and tell you how inexpensively you can add an extra bedroom to your home.

modernfold doors

VISIT OUR EXHIBIT —at the— LIONS SHOW

M. STANLEY FORGATCH
OFFICE & WAREHOUSE
MIDDLETOWN, N. Y.
PHONES 3415 - 3488

GUTTERS J & A LEADERS
ROOFING and SIDING CO.
"HUDSON VALLEY'S ROOFERS"
—Estimates Cheerfully Given—
394 HASBROUCK AVE. KINGSTON, N. Y.
PHONE 4432

FARM MORTGAGE LOANS
WHEN you want long-term financing with all the latest money-saving, protective loan provisions . . . we recommend the leader in the farm loan business — THE EQUITABLE LIFE ASSURANCE SOCIETY
Call or write for our free booklet
WALTER DONNARUMA
261 Fair St. — Phone 7070 — Kingston, N. Y.
PROMPT, LOW-COST SERVICE

NEXT MONDAY
is the First Monday of the month
WE'RE OPEN UNTIL 8 P.M.

For your convenience, Home-Seekers' Savings and Loan is open the first Monday night of each month until 8 P. M., in addition to regular daytime hours. Plan now to stop in and learn why "Thousands come down town to save."

Liberal Dividends Twice Yearly
SAVE ANY AMOUNT ANY TIME
SAVINGS INSURED UP TO $10,000
$1 or More Starts an Account
HOME-SEEKERS' SAVINGS and Loan Association
BROADWAY AND EAST STRAND
. . . Where parking is EASY . . . Telephone 254 . . . KINGSTON
Daily—9 A.M. to 4 P.M.
"There's no place like HOME-SEEKERS' for SAVINGS!"

custom made slip covers and drapes
Kirsch drapery hardware
custom made traverse rods
The WONDERLY CO.
314 Wall St.

Lighting Fixtures

Modern styling or Colonial type fixtures suited for any period home.

You are most cordially invited to visit our showroom . . . absolutely no obligation.

KOLTS ELECTRIC SUPPLY CO.
"Below Low Cost — Above High Quality"
25 Grand St. — Phone 3375 — (Just Off B'way)

GRAVELY Power Equipment
For Your Lawns, Garden and Field
Before you buy any small tractor, see what the POWERFUL GRAVELY can do for you. The world's finest, yet most moderately priced.
5 H. P. GARDEN TRACTOR
Complete line of exclusively designed power tools, for every Garden, Lawn and Field job. One tractor does 17 jobs.

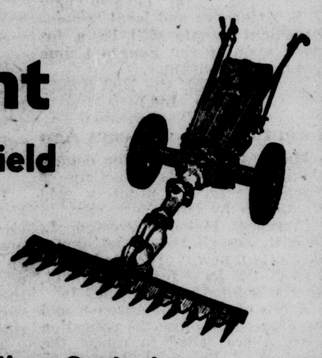

For Free Booklets or Demonstrations Contact
DAVID A. MITCHELL, Otisville, N. Y.
Authorized Dealer, Orange, Ulster and Sullivan Counties
TELEPHONE MIDDLETOWN 92-2521 or KINGSTON 3321
See Our Display Booth No. 31 and No. 32 at the Lions Club Exposition

TO BE THINKING ABOUT CONVERTING YOUR PRESENT HEATING SYSTEM

AVAILABLE FOR IMMEDIATE DELIVERY
NATURAL GAS HEATING and CONVERSION UNITS
STOP IN TODAY WHILE WE ARE ABLE TO SUPPLY YOUR NEEDS.
WIEBER & WALTER, INC.
690 BROADWAY PHONE 512

If You Are Thinking of Buying a
USED APPLIANCE
We Have a Wide Selection to Choose From —
REFRIGERATORS
WESTINGHOUSE — FRIGIDAIRE
GENERAL ELECTRIC — HOT POINT — NORGE
ALL RECONDITIONED AND GUARANTEED
GAS RANGES
GLENWOOD — MAGIC CHEF
BENGAL — UNIVERSAL
WASHING MACHINES
SPINNERS — WRINGERS
ALSO SEVERAL ELECTRIC RANGES
EASY TERMS
J. ELLIS BRIGGS, Inc.
SAUGERTIES ROAD, KINGSTON TEL. 1510
"Never a Parking Problem"
Open Fridays Until 9 p. m.

Do You Remember

By SOPHIE MILLER

There must be something about a small newspaper like the "Ulster Squaredealer" which sold for five cents every Saturday morning back in the very early 1900's to be still popular today. Have one before me, dated June 29, 1907, Vol. 1, No. 2. The office and printing plant was at 13 West Strand in Rondout. They had two telephones, the local Hudson River System and a phone of the City Standard. Subscription for the paper was $1.00 for six months.

One of the firms which advertised and I think I remember was "Penny Arcade," 600 Broadway, run by M. B. Myers, who also bought and sold real estate. Following news items may interest some old timers: "Returning from the boat races held at Poughkeepsie, Wednesday, the steamer Kingston which plies regularly between 'the land of Wineburg and land of Romburg' was badly damaged by fire at her dock at Hiltebrant's boatyard. The Kingston has had some hard luck before, but this is a great blow to her genial owner, Capt. Benjamin D. Wolff."

In covering one of the sports events at Cooney's Hall held there by the Nonpareil Athletic Club, I see name Billy Jacobs, the manager mentioned. It further states, "Mr. Jacobs is the matchmaker for the Sharkey and Longacre Athletic Clubs of the metropolis." Isn't it strange how those same names appeared years later in the boxing arena of Manhattan, and elsewhere.

Old local advertisements interest me because they bring back the old time merchants, their stores and wares. Remember Block's Bazaar, corner Strand and Hasbrouck avenue? Now there was a grand store at the intersection of two trolley car lines, the two ferries bringing folks from Dutchess county and from Port Ewen and Esopus sections. At the time Block's was advertising, "New Columbia negligee shirts, the best shirts manufactured, white and all colors, $1.00, $1.25 and $1.50, made in Kingston." There was also Raichle's fruit and vegetables, at West Strand, near the Mansion House, in Rondout. And how many remember the old "McClure's Opera Cafe" at 290 Wall street.

Have another issue of November 2, 1907, which is of course full of local politics of the day. Stephen H. Abbey, president and treasurer and publisher of the "Squaredealer" always looked for "sensational news" especially before election. This Vol. 1, 20th issue, began to take in nearby localities. He had a Whiteport Side Lights column, a Union Center Briefs, Kerhonkson Honks, etc. Many of those items have to be read entirely to be understood and then by old timers of those particular localities.

Now here's an advertisement that may interest folks today: "Wanted. Girls over 16 years of age. Good wages paid while learning, apply American Cigar Co." The Kingston Opera House advertised Monday, "Hearts of Gold;" Wednesday, "Rip Van Winkle." The Bijou Theatre, the House of Hits, advertisement read: "Return engagement of Ray W. Snow, popular black face comedian, and a headline bill of pictures and songs."

STONE RIDGE

Stone Ridge, March 31—Methodist Church, the Rev. B. C. Schmidt, pastor — Sunday school at 10 a. m. Worship service at 11 a. m. with topic on "Christ Unrecognized." Wednesday, 7:30 p. m., choir practice at the parsonage. Thursday, 7:30 p. m., M.Y.F. meeting of entire charge at Accord church hall.

Miss Renee Van Demark of High Falls was an overnight guest recently of Miss Eleanor Roosa.

Mrs. Frank Altieri accompanied her son and daughter-in-law, Mr. and Mrs. D. Altieri, back to New York for a few days. Mr. Altieri is a student at Columbia University.

Mrs. William Strong and daughter, Judy, and Mrs. Janice Howard spent Monday in New York.

Stone Ridge Grange will hold its regular meeting Monday night. The cake baking contest will take place under the sponsorship of American Agriculturist. This year's contest is for a chocolate cake baked in a pan, nine by nine by two without icing. All Grange members may enter. The Grange donated a crate of eggs to the Children's Home and eight dozen to the Home for the Aged for Easter. Juvenile Grange will meet Monday, April 9, a 7:30 p. m.

The Stone Ridge fire company will hold its regular meeting Tuesday night in the fire hall.

Dr. Anthony Tocco of Kingston will be at the Town Health Center Thursday night, April 5, to receive donors for the blood bank. Anyone willing ot donate a pint of blood is asked to contact Mrs. Isaac Graham, High Falls 2376, or Mrs. Maurice Davenport, High Falls 2021. The first bank was held December 1, 1950. Only one pint of blood is now available at the Center due to repeated calls. Each donor will receive a card bearing his blood type.

The Lone Star Route Highway, 1,190 miles long runs from Chicago to Lake Charles, La.

New Uptown Store

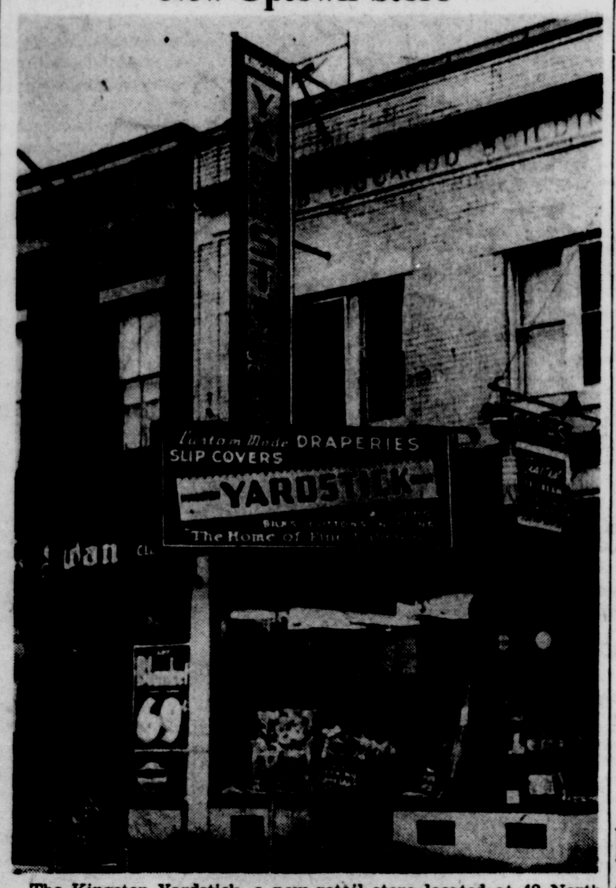

The Kingston Yardstick, a new retail store located at 42 North Front street, opened for business this week. *(Freeman Photo)*

YOUR GARDEN

By Arnold Davis

Try to Preserve Your Old Lawn

An old lawn is much simpler to care for than a new one so only as a last resort remake a lawn. The lawn should be raked over early and top-dressed with a good chemical fertilizer such as 10-6-4 at the rate of 10 pounds to 100 square feet of lawn area.

Mix the fertilizer with peat and perhaps some soil. As soon as the lawn has dried it should be rolled and uneven spots filled in. Never put soil on top of these areas but remove the sod and fill underneath with the soil.

As the grass starts to grow the lawn should be mowed. Use a sharp lawn mower and keep it well oiled so that it will run easily.

In thin spots, loosen the soil with a spading fork by breaking it in opposite directions to a depth of 8 inches and add a mixture of one-third soil, one-third peat moss and one-third sand to which fertilizer has been aded at the rate of 5 pounds to 100 square feet.

Seed these areas with 2 pounds of seed for every 1000 square feet of lawn area but not until after the soil is warm, so that the seeds will germinate at once.

In worn areas patching is the best method of repair. Start with a rectangular area and set in squares of turf taken from in front of the shrubbery borders or other locations. This will soon grow together and no sign of the patch will remain. A well-managed lawn is a source of pleasure unequaled by any other garden type.

SHOKAN

Shokan, March 31 — Mr. and Mrs. Don Gardner and small daughter have moved here from Woodstock and are occupying a new bungalow on the William Hand development in the east end of the village. Gardner works for Hand in the latter's milk distributing business.

Mrs. Bernard Casablanca and son Vincent of Washington Heights are spending the week at their rented cottage on the Trail. Alf Edmundsen, Ashokan carpenter, is putting in additional windows and doors at the Casablancas' recently purchased summer bungalow in the village center.

Ralph Chase, assistant to Alton Stoutenburgh, West Hurley plumbing contractor, is on a few days' vacation trip down the river.

Echo of waterworks days: Monday, March 31, 1913—Three inches of rain in two days gave an average flow of 5½ billion gallons per day from the Esopus creek into the Ashokan Reservoir. Water rose at the rate of 2½ inches an hour, a rate which if the reservoir were completed, would fill it in 25 days. Old Esopus overflowed part of Kingston flats as result of water being let out via the Brown's Station weir. (March 30, 1951: Dame Nature, unassisted by "Doc" Howell, celebrates 38th anniversary in manner befitting occasion).

Mr. and Mrs. George Nichols of the Boiceville Hill road returned home Wednesday by bus from Saratoga Springs where they had spent a week at the farm home of their son. George and Grace are getting to be old timers in these parts; they first came here from Brooklyn about 20 years ago as guests at the Dunnagan farmhouse near their present home.

Bertha Greene who has been in poor health for the past three years, was quite ill the early part of the week.

Alva Buley Sr., and James Rutherford of the Tonche neighborhood have been working on a clearing job in the Chase woodlot along the cross-mountain road. A chain saw employed by a West Olive expert sawyer literally mowed down the trees, big and little, and Alva will have some of the best logs converted into lumber at the Duloff mill in the Acorn Hill sector. Scene of operations is near the old Winchell burying ground and the headwaters of the East Butternutkill.

The regular meeting of the official board of the Ashokan Methodist Church took place Monday night at the Shokan home of Mr. and Mrs. Benjamin Van Steenburgh and Mr. and Mrs. Charles Sickler.

May Void Insurance

Change of ownership of a home, such as transfer of title from husband to wife or vice versa, usually will void the insurance on the house. It is suggested that the insurance company be consulted in advance. In making any transfer of title, it is important that the change of ownership be recorded.

THE GARDNER

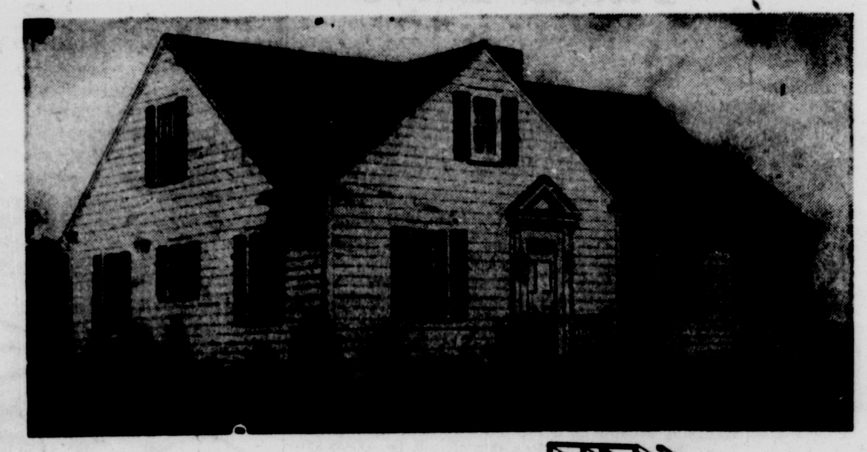

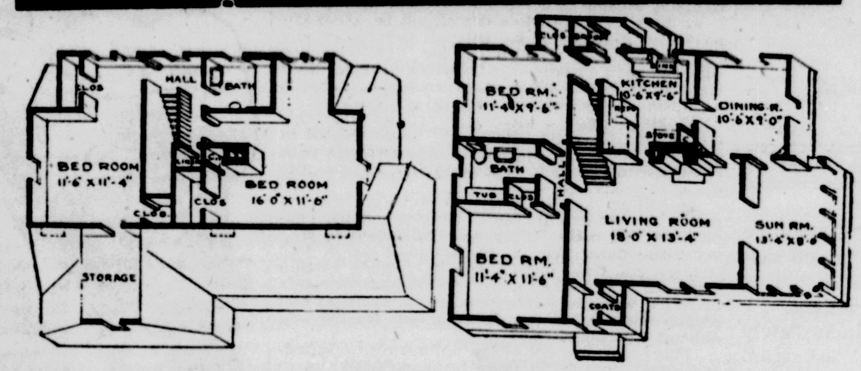

Eight Room House Can Be Finished In Easy Stages

Rooms	Eight
Bedrooms	Four
Closets	Nine
Cubage	20,000
Dimensions	30' x 29'

Containing well planned and spacious rooms, the house can be built in easy stages. Because complete living quarters are included on the first floor, it wouldn't be necessary to finish the second story until it is needed.

Two bedrooms and a bath, a large living room with a fireplace, the kitchen, a dining room with built-in china cabinets, and the sun room make up the rooms on the first floor. The second floor consists of two bedrooms, each with two closets and built-in storage drawers. Another bath and a large storage area complete the picture.

A 60' lot is required for "The Gardner" which measures 30' x 29' its cubic footage is 20,000 feet.

Dignified Appearance

The small cap over the front door gives an apearance of dignified poise to the house, while the long lines of the shutters at each window contrast nicely with the horizontal lines of the clapboarded sidewalls. Actually the roof of the sun porch at the front is a continuation of the main roof, but the break halfway up provides a separate roof for the room which projects beyond the dining room at the rear right.

Immediately beyond the small reception hall is the 18' x 13'4" living room — one of the most attractive rooms in house. Two windows in the front wall provide plenty of light which is supplemented by the light from the sun room, visible at the right through an open archway.

In the back wall, flanked by doors, is the large fireplace. The door on the right leads to the dining room; the one on the left to the kitchen. The door to the hall, separating the sleeping quarters from the rest of the house, is located in the left wall near the open stairs that lead to the second floor. A window at the top of the stairway lights this area.

There are eight windows in the 13'4" x 8' sunroom which actualy is an extension of the living room. Two doors are located in the back wall of the room, with one leading into the garden and the other opening into the dining room.

Measuring 10'6" x 9', the dining room has a large window at the back overlooking the garden. A side window provides light and cross ventilation.

A third swinging door on the left inside wall opens into the kitchen. On the left is a broom closet space with the stove just beyond next to the door to the living room.

Modern Kitchen

To the right of the dining room door is the L-shaped counter space with overhead and underneath cupboard space. The sink is located beneath the window at the back. Additional counter and cupboard space is provided in the corner between the refrigerator and living room door.

At the end of the L-shaped counter is a small hall which contains doors leading to the back bedroom, the cellar stairs and a back entry to the garden. A broom closet is located in this entry.

Measuring 11"4" x 9'6", the back bedroom has a closet in the back wall. There is ample wall space for the arrangement of heavy furniture pieces.

In the front wall of the bedroom is another door opening into the hall, at the opposite end of which is the front bedroom. The bath is located between the two bedrooms.

The front bedroom is 11'4" x 11'6" and also contains a closet in the back wall. The two windows provide the room with plenty of light and ventilation.

If one of these bedrooms is no longer needed after the second floor has been completed, it will be an easy matter to convert the front bedroom into a den or library.

A dormer across the back of the house makes possible full windows and headroom on the second story. An L-shaped hall connects the two second floor bedrooms. The smaller room, 11'6" x 11'5", is located at the left of the stairs.

At the front of the house the hall leads into the master bedroom which is 16' x 11'6" in dimensions. A linen closet is conveniently located at the end of the hallway.

Each of the bedrooms has two closets, and three windows—two in the back wall and one in the side wall.

The master bedroom contains two sets of built-in drawers and a small closet, next to the chimney. There is a larger closet in the side wall.

In the wall opposite the door to the smaller bedroom is a large closet; another one is placed in the front inside wall over the stair well.

Built-in drawers and the door to the storage space are located in the front wall of this room. During the warmer weather you can leave the window and door of the storage space open to provide additional ventilation for the bedroom.

Plans Available

Complete plans and specifications for "The Gardner," or any other home in this series, can be obtained at moderate cost. To ascertain the exact price of these documents, write to the Home Building Editor, Dept. 14, The Kingston Daily Freeman, and enclose a self-addressed envelope bearing a three-cent stamp. At least one week should be allowed for a reply.

Three Waxings a Year

There are three types of wax on the market: paste, liquid and self-polishing. If floors are given a smooth coating of wax two or three times a year, that will keep them in excellent condition — except, of course, for the areas that bear the brunt of continued usage. These spots can be rewaxed when the need for such treatment appears.

WOULD YOU LIKE AN *Extra* BEDROOM?

Relieve your crowded housing conditions easily and quickly . . . with Modernfold, "the movable wall." It's accordion-like in opening and closing action . . . making it easy to create two small bedrooms out of your present large one. For privacy in these small bedrooms, just close your Modernfold Door . . . but when you need the entire area, fold this beautiful, fabric-covered, metal-framed closure to the wall. Write or phone today. Our representative will be glad to call and tell you how inexpensively you can add an extra bedroom to your home.

modernfold door

VISIT OUR EXHIBIT —at the— LIONS SHOW

M. STANLEY FORGATCH
OFFICE & WAREHOUSE
MIDDLETOWN, N. Y.
PHONES 3415 - 3488

GUTTERS J & A LEADERS
ROOFING and SIDING CO.
"HUDSON VALLEY'S ROOFERS"
—Estimates Cheerfully Given—
394 HASBROUCK AVE. KINGSTON, N. Y.
PHONE 4432

FARM MORTGAGE LOANS
WHEN you want long-term financing with all the latest money-saving, protective loan provisions...we recommend the leader in the farm loan business—
THE EQUITABLE LIFE ASSURANCE SOCIETY
Call or write for our free booklet
WALTER DONNARUMA
261 Fair St. — Phone 7070 — Kingston, N. Y.
PROMPT, LOW-COST SERVICE

NEXT MONDAY
is the First Monday of the month
WE'RE OPEN UNTIL 8 P.M.

For your convenience, Home-Seekers' Savings and Loan is open the first Monday night of each month until 8 P. M., in addition to regular daytime hours. Plan now to stop in and learn why "Thousands come down town to save."

Liberal Dividends Twice Yearly
SAVE ANY AMOUNT ANY TIME
SAVINGS INSURED UP TO $10,000
$1 or More Starts an Account
HOME-SEEKERS' SAVINGS and Loan Association
BROADWAY AND EAST STRAND
... Where parking is EASY ... Telephone 254 ... KINGSTON
Daily—9 A.M. to 4 P.M.
"There's no place like HOME-SEEKERS' for SAVINGS!"

custom made slip covers and drapes
Kirsch drapery hardware
custom made traverse rods
The WONDERLY CO.
314 Wall St.

Lighting Fixtures

Modern styling or Colonial type fixtures suited for any period home.

You are most cordially invited to visit our showroom . . . absolutely no obligation.

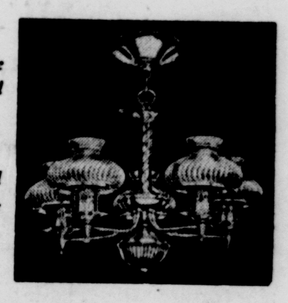

KOLTS ELECTRIC SUPPLY CO.
"Below Low Cost — Above High Quality"
25 Grand St. — Phone 3375 — (Just Off B'way)

GRAVELY Power Equipment
For Your Lawns, Garden and Field
Before you buy any small tractor, see what the POWERFUL GRAVELY can do for you. The world's finest, yet most moderately priced.
5 H. P. GARDEN TRACTOR
Complete line of exclusively designed power tools, for every Garden, Lawn and Field job. One tractor does 17 jobs.

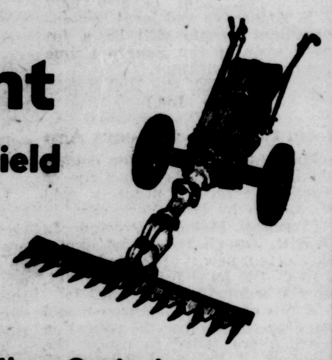

For Free Booklets or Demonstrations Contact
DAVID A. MITCHELL, Otisville, N. Y.
Authorized Dealer, Orange, Ulster and Sullivan Counties
TELEPHONE MIDDLETOWN 92-2521 or KINGSTON 3321
See Our Display Booth No. 31 and No. 32 at the Lions Club Exposition

TO BE THINKING ABOUT CONVERTING YOUR PRESENT HEATING SYSTEM
AVAILABLE FOR IMMEDIATE DELIVERY
NATURAL GAS HEATING and CONVERSION UNITS
STOP IN TODAY WHILE WE ARE ABLE TO SUPPLY YOUR NEEDS.
WIEBER & WALTER, INC.
690 BROADWAY PHONE 512

If You Are Thinking of Buying a
USED APPLIANCE
We Have a Wide Selection to Choose From —
REFRIGERATORS
WESTINGHOUSE — FRIGIDAIRE
GENERAL ELECTRIC — HOT POINT — NORGE
ALL RECONDITIONED AND GUARANTEED
GAS RANGES
GLENWOOD — MAGIC CHEF
BENGAL — UNIVERSAL
WASHING MACHINES
SPINNERS — WRINGERS
ALSO SEVERAL ELECTRIC RANGES
EASY TERMS
J. ELLIS BRIGGS, Inc.
SAUGERTIES ROAD, KINGSTON TEL. 1510
"Never a Parking Problem"
Open Fridays Until 9 p. m.

Do You Remember

by SOPHIE MILLER

There must be something about a small newspaper like the "Ulster Squaredealer" which sold for five cents every Saturday morning back in the very early 1900's to be still popular today. Have one before me, dated June 29, 1907, Vol. 1, No. 2. The office and printing plant was at 13 West Strand in Rondout. They had two telephones, the local Hudson River System and a phone of the City Standard. Subscription for the paper was $1.00 for six months.

One of the firms which advertised and I think I remember was "Penny Arcade," 600 Broadway, run by M. B. Myers, who also bought and sold real estate. Following news items may interest some old timers: "Returning from the boat races held at Poughkeepsie, Wednesday, the steamer Kingston which plies regularly between 'the land of Wineburg and land of Romburg' was badly damaged by fire at her dock at Hiltebrant's boatyard. The Kingston has had some hard luck before, but this is a great blow to her genial owner, Capt. Benjamin D. Wolff."

In covering one of the sports events at Cooney's Hall held there by the Nonpareil Athletic Club, I see name Billy Jacobs, the manager mentioned. It further states, "Mr. Jacobs is the matchmaker for the Sharkey and Longacre Athletic Clubs of the metropolis." Isn't it strange how those same names appeared years later in the boxing arena of Manhattan, and elsewhere.

Old local advertisements interest me because they bring back the old time merchants, their stores and wares. Remember Block's Bazaar, corner Strand and Hasbrouck avenue? Now there was a grand store at the intersection of two trolley car lines, the two ferries bringing folks from Dutchess county and from Port Ewen and Esopus sections. At the time Block's was advertising, "New Columbia negligee shirts, the best shirts manufactured, white and all colors, $1.00, $1.25 and $1.50, made in Kingston." There was also Raichle's fruit and vegetables, at West Strand, near the Mansion House, in Rondout. And how many remember the old "McClure's Opera Cafe" at 290 Wall street.

Have another issue of November 2, 1907, which is of course full of local politics of the day. Stephen H. Abbey, president and treasurer and publisher of the "Squaredealer" always looked for "sensational news" especially before election. This Vol. 1, 20th issue, began to take in nearby localities. He had a Whiteport Side Lights column, a Union Center Briefs, Kerhonkson Honks, etc. Many of those items have to be read entirely to be understood and then by old timers of those particular localities.

Now here's an advertisement that may interest folks today: "Wanted. Girls over 16 years of age. Good wages paid while learning, apply American Cigar Co." The Kingston Opera House advertised Monday, "Hearts of Gold;" Wednesday, "Rip Van Winkle." The Bijou Theatre, the House of Hits, advertisement read: "Return engagement of Ray W. Snow, popular black face comedian, and a headline bill of pictures and songs."

STONE RIDGE

Stone Ridge, March 31—Methodist Church, the Rev. B. C. Schmidt, pastor — Sunday school at 10 a. m. Worship service at 11 a. m. with topic on "Christ Unrecognized." Wednesday, 7:30 p. m., choir practice at the parsonage. Thursday, 7:30 p. m., M.Y.F. meeting of entire charge at Accord church hall.

Miss Renee Van Demark of High Falls was an overnight guest recently of Miss Eleanor Roosa.

Mrs. Frank Altieri accompanied her son and daughter-in-law, Mr. and Mrs. D. Altieri, back to New York for a few days. Mr. Altieri is a student at Columbia University.

Mrs. William Strong and daughter, Judy, and Mrs. Janice Howard spent Monday in New York.

Stone Ridge Grange will hold its regular meeting Monday night. The cake baking contest will take place under the sponsorship of American Agriculturist. This year's contest is for a chocolate cake baked in a pan, nine by nine by two without icing. All Grange members may enter. The Grange donated a crate of eggs to the Children's Home and eight dozen to the Home for the Aged for Easter. Juvenile Grange will meet Monday, April 9, a 7:30 p. m.

The Stone Ridge fire company will hold its regular meeting Tuesday night in the fire hall.

Dr. Anthony Tocco of Kingston will be at the Town Health Center Thursday night, April 5, to receive donors for the blood bank. Anyone willing ot donate a pint of blood is asked to contact Mrs. Isaac Graham, High Falls 2376, or Mrs. Maurice Davenport, High Falls 2021. The first bank was held December 1, 1950. Only one pint of blood is now available at the Center due to repeated calls. Each donor will receive a card bearing his blood type.

The Lone Star Route Highway, 1,190 miles long runs from Chicago to Lake Charles, La.

New Uptown Store

The Kingston Yardstick, a new retail store located at 42 North Front street, opened for business this week. *(Freeman Photo)*

YOUR GARDEN

By Arnold Davis

Try to Preserve Your Old Lawn

An old lawn is much simpler to care for than a new one so only as a last resort remake a lawn. The lawn should be raked over early and top-dressed with a good chemical fertilizer such as 10-6-4 at the rate of 10 pounds to 100 square feet of lawn area.

Mix the fertilizer with peat and perhaps some soil. As soon as the lawn has dried it should be rolled and uneven spots filled in. Never put soil on top of these areas but remove the sod and fill underneath with the soil.

As the grass starts to grow the lawn should be mowed. Use a sharp lawn mower and keep it well oiled so that it will run easily.

In thin spots, loosen the soil with a spading fork by breaking it in opposite directions to a depth of 8 inches and add a mixture of one-third soil, one-third peat moss and one-third sand to which fertilizer has been aded at the rate of 5 pounds to 100 square feet.

Seed these areas with 2 pounds of seed for every 1000 square feet of lawn area but not until after the soil is warm, so that the seeds will germinate at once.

In worn areas patching is the best method of repair. Start with a rectangular area and set in squares of turf taken from in front of the shrubbery borders or other locations. This will soon grow together and no sign of the patch will remain. A well-managed lawn is a source of pleasure unequaled by any other garden type.

SHOKAN

Shokan, March 31 — Mr. and Mrs. Don Gardner and small daughter have moved here from Woodstock and are occupying a new bungalow on the William Hand development in the east end of the village. Gardner works for Hand in the latter's milk distributing business.

Mrs. Bernard Casablanca and son Vincent of Washington Heights are spending the week at their rented cottage on the Trail. Alf Edmundsen, Ashokan carpenter, is putting in additional windows and doors at the Casablancas' recently purchased summer bungalow in the village center.

Ralph Chase, assistant to Alton Stoutenburgh, West Hurley plumbing contractor, is on a few days' vacation trip down the river.

Echo of waterworks days: Monday, March 31, 1913—Three inches of rain in two days gave an average flow of 5½ billion gallons per day from the Esopus creek into the Ashokan Reservoir. Water rose at the rate of 2½ inches an hour, a rate which if the reservoir were completed, would fill it in 25 days. Old Esopus overflowed part of Kingston flats as result of water being let out via the Brown's Station weir. (March 30, 1951: Dame Nature, unassisted by "Doc" Howell, celebrates 38th anniversary in manner befitting occasion).

Mr. and Mrs. George Nichols of the Boiceville Hill road returned home Wednesday by bus from Saratoga Springs where they had spent a week at the farm home of their son. George and Grace are getting to be old timers in these parts; they first came here from Brooklyn about 20 years ago as guests at the Dunnagan farmhouse near their present home.

Bertha Greene who has been in poor health for the past three years, was quite ill the early part of the week.

Alva Buley Sr., and James Rutherford of the Tonche neighborhood have been working on a clearing job in the Chase woodlot along the cross-mountain road. A chain saw employed by a West Olive expert sawyer literally mowed down the trees, big and little, and Alva will have some of the best logs converted into lumber at the Duloff mill in the Acorn Hill sector. Scene of operations is near the old Winchell burying ground and the headwaters of the East Butternutkill.

The regular meeting of the official board of the Ashokan Methodist Church took place Monday night at the Shokan home of Mr. and Mrs. Benjamin Van Steenburgh and Mr. and Mrs. Charles Sickler.

May Void Insurance

Change of ownership of a home, such as transfer of title from husband to wife or vice versa, usually will void the insurance on the house. It is suggested that the insurance company be consulted in advance. In making any transfer of title, it is important that the change of ownership be recorded.

THE GARDNER

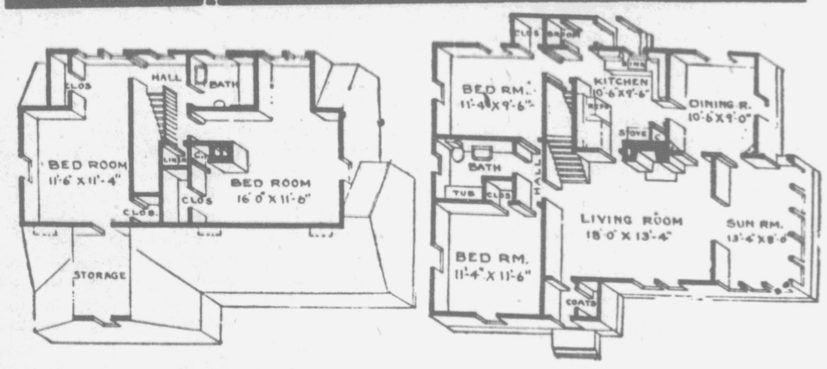

Eight Room House Can Be Finished In Easy Stages

Rooms	Eight
Bedrooms	Four
Closets	Nine
Cubage	20,000
Dimensions	30' x 29'

Containing well planned and spacious rooms, the house can be built in easy stages. Because complete living quarters are included on the first floor, it wouldn't be necessary to finish the second story until it is needed.

Two bedrooms and a bath, a large living room with a fireplace, the kitchen, a dining room with built-in china cabinets, and the sun room make up the rooms on the first floor. The second floor consists of two bedrooms, each with two closets and built-in storage drawers. Another bath and a large storage area complete the picture.

A 60' lot is required for "The Gardner" which measures 30' x 29' its cubic footage is 20,000 feet.

Dignified Appearance

The small cap over the front door gives an apearance of dignified poise to the house, while the long lines of the shutters at each window contrast nicely with the horizontal lines of the clapboarded sidewalls. Actually the roof of the sun porch at the front is a continuation of the main roof, but the break halfway up provides a separate roof for the room which projects beyond the dining room at the rear right.

Immediately beyond the small reception hall is the 18' x 13'4" living room — one of the most attractive rooms in house. Two windows in the front wall provide plenty of light which is supplemented by the light from the sun room, visible at the right through an open archway.

In the back wall, flanked by doors, is the large fireplace. The door on the right leads to the dining room; the one on the left to the kitchen. The door to the hall, separating the sleeping quarters from the rest of the house, is located in the left wall near the open stairs that lead to the second floor. A window at the top of the stairway lights this area.

There are eight windows in the 13'4" x 8' sunroom which actualy is an extension of the living room. Two doors are located in the back wall of the room, with one leading into the garden and the other opening into the dining room.

Measuring 10'6" x 9', the dining room has a large window at the back overlooking the garden. A side window provides light and cross ventilation.

A third swinging door on the left inside wall opens into the kitchen. On the left is a broom closet space with the stove just beyond next to the door to the living room.

Modern Kitchen

To the right of the dining room door is the L-shaped counter space with overhead and underneath cupboard space. The sink is located beneath the window at the back. Additional counter and cupboard space is provided in the corner between the refrigerator and living room door.

At the end of the L-shaped counter is a small hall which contains doors leading to the back bedroom, the cellar stairs and a back entry to the garden. A broom closet is located in this entry.

Measuring 11"4" x 9'6", the back bedroom has a closet in the back wall. There is ample wall space for the arrangement of heavy furniture pieces.

In the front wall of the bedroom is another door opening into the hall, at the opposite end of which is the front bedroom. The bath is located between the two bedrooms.

The front bedroom is 11'4" x 11'6" and also contains a closet in the back wall. The two windows provide the room with plenty of light and ventilation.

If one of these bedrooms is no longer needed after the second floor has been completed, it will be an easy matter to convert the front bedroom into a den or library.

A dormer across the back of the house makes possible full windows and headroom on the second story. An L-shaped hall connects the two second floor bedrooms. The smaller room, 11'6" x 11'5", is located at the left of the stairs.

At the front of the house the hall leads into the master bedroom which is 16' x 11'6" in dimensions. A linen closet is conveniently located at the end of the hallway.

Each of the bedrooms has two closets, and three windows—two in the back wall and one in the side wall.

The master bedroom contains two sets of built-in drawers and a small closet, next to the chimney. There is a larger closet in the side wall.

In the wall opposite the door to the smaller bedroom is a large closet; another one is placed in the front inside wall over the stair well.

Built-in drawers and the door to the storage space are located in the front wall of this room. During the warmer weather you can leave the window and door of the storage space open to provide additional ventilation for the bedroom.

Plans Available

Complete plans and specifications for "The Gardner," or any other home in this series, can be obtained at moderate cost. To ascertain the exact price of these documents, write to the Home Building Editor, Dept. 14, The Kingston Daily Freeman, and enclose a self-addressed envelope bearing a three-cent stamp. At least one week should be allowed for a reply.

Three Waxings a Year

There are three types of wax on the market: paste, liquid and self-polishing. If floors are given a smooth coating of wax two or three times a year, that will keep them in excellent condition — except, of course, for the areas that bear the brunt of continued usage. These spots can be rewaxed when the need for such treatment appears.

WOULD YOU LIKE AN *Extra* BEDROOM?

Relieve your crowded housing conditions easily and quickly . . . with Modernfold, "the movable wall." It's accordion-like in opening and closing action . . . making it easy to create two small bedrooms out of your present large one. For privacy in these small bedrooms, just close your Modernfold Door . . . but when you need the entire area, fold this beautiful, fabric-covered, metal-framed closure to the wall. Write or phone today. Our representative will be glad to call and tell you how inexpensively you can add an extra bedroom to your home.

modernfold DOORS

VISIT OUR EXHIBIT —at the— LIONS SHOW

M. STANLEY FORGATCH
OFFICE & WAREHOUSE
MIDDLETOWN, N. Y.
PHONES 3415 - 3488

GUTTERS LEADERS
J & A
ROOFING and SIDING CO.
"HUDSON VALLEY'S ROOFERS"
—Estimates Cheerfully Given—
394 HASBROUCK AVE. KINGSTON, N. Y.
PHONE 4432

FARM MORTGAGE LOANS
WHEN you want long-term financing with all the latest money-saving, protective loan provisions . . . we recommend the leader in the farm loan business — THE EQUITABLE LIFE ASSURANCE SOCIETY
Call or write for our free booklet
WALTER DONNARUMA
261 Fair St. — Phone 7070 — Kingston, N. Y.
PROMPT, LOW-COST SERVICE

NEXT MONDAY
is the First Monday of the month
WE'RE OPEN UNTIL 8 P.M.

For your convenience, Home-Seekers' Savings and Loan is open the first Monday night of each month until 8 P. M., in addition to regular daytime hours. Plan now to stop in and learn why "Thousands come down town to save."

Liberal Dividends Twice Yearly
SAVE ANY AMOUNT ANY TIME
SAVINGS INSURED UP TO $10,000
$1 or More Starts an Account
HOME-SEEKERS' SAVINGS and Loan Association
BROADWAY AND EAST STRAND
. . . Where parking is EASY . . . Telephone 254 . . . KINGSTON
Daily—9 A.M. to 4 P.M.
"There's no place like HOME-SEEKERS' for SAVINGS!"

custom made slip covers and drapes
Kirsch drapery hardware
custom made traverse rods
The WONDERLY CO.
314 Wall St.

Lighting Fixtures

Modern styling or Colonial type fixtures suited for any period home.

You are most cordially invited to visit our showroom . . . absolutely no obligation.

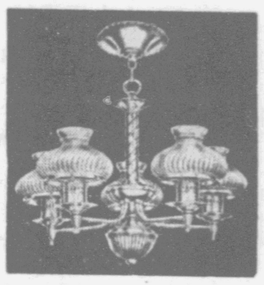

KOLTS ELECTRIC SUPPLY CO.
"Below Low Cost — Above High Quality"
25 Grand St. — Phone 3375 — (Just Off B'way)

GRAVELY Power Equipment
For Your Lawns, Garden and Field

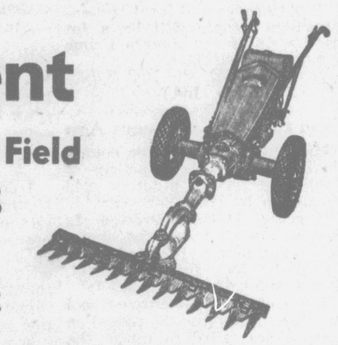

Before you buy any small tractor, see what the POWERFUL GRAVELY can do for you. The world's finest, yet most moderately priced.

5 H. P. GARDEN TRACTOR
Complete line of exclusively designed power tools, for every Garden, Lawn and Field job. One tractor does 17 jobs.

For Free Booklets or Demonstrations Contact
DAVID A. MITCHELL, Otisville, N. Y.
Authorized Dealer, Orange, Ulster and Sullivan Counties
TELEPHONE MIDDLETOWN 92-2521 or KINGSTON 3321
See Our Display Booth No. 31 and No. 32 at the Lions Club Exposition

TO BE THINKING ABOUT CONVERTING YOUR PRESENT HEATING SYSTEM
AVAILABLE FOR IMMEDIATE DELIVERY
NATURAL GAS HEATING and CONVERSION UNITS
STOP IN TODAY WHILE WE ARE ABLE TO SUPPLY YOUR NEEDS.
WIEBER & WALTER, INC.
690 BROADWAY PHONE 512

If You Are Thinking of Buying a USED APPLIANCE
We Have a Wide Selection to Choose From —
REFRIGERATORS
WESTINGHOUSE — FRIGIDAIRE
GENERAL ELECTRIC — HOT POINT — NORGE
ALL RECONDITIONED AND GUARANTEED
GAS RANGES
GLENWOOD — MAGIC CHEF
BENGAL — UNIVERSAL
WASHING MACHINES
SPINNERS — WRINGERS
ALSO SEVERAL ELECTRIC RANGES
EASY TERMS
J. ELLIS BRIGGS, Inc.
SAUGERTIES ROAD, KINGSTON TEL. 1510
"Never a Parking Problem"
Open Fridays Until 9 p. m.

The Kingston Daily Freeman

By carrier 30 cents per week
By carrier per year in advance $14.00
By mail per year outside Ulster County 13.00
By mail in Ulster County per year, $10.00; six months, $5.50; three months, $3.00; one month, $1.25.

Entered as Second Class Matter at the Post Office at Kingston, N. Y.

Jay E. Klock
Editor and Publisher—1891-1936

Published by Freeman Publishing Company, Freeman Square, Kingston N. Y. Lucia de L. Klock, President; Frederick Hoffman, Vice President; Harry du Bois Frey, Secretary and Treasurer. Address Freeman Square, Kingston N. Y.

Member of The Associated Press

The Associated Press is entitled exclusively to the use for republication of all the local news printed in this newspaper, as well as all AP news dispatches.

Member American Newspaper Publishers' Association.
Member Audit Bureau of Circulations.
Member New York State Publishers' Association.
Member New York Associated Dailies.
Official Paper of Kingston City.
Official Paper of Ulster County.

Please address all communications and make all money orders and checks payable to Freeman Publishing Company. Freeman Square.

Telephone Calls
Main Office, Downtown, 5000. Uptown Office 832.

National Representative
Burke, Kuipers & Mahoney, Inc.
New York Office.....420 Lexington Avenue
Chicago Office.....203 N. Wabash Avenue
Atlanta Office.....1220 Rhodes-Haverty Building
Dallas Office.....307 Southwestern Life Building
Oklahoma City..... 588 First National Building

KINGSTON, NEW YORK, MARCH 31, 1951

TAX ON SAVINGS

The House Ways and Means Committee has been seriously considering a tax on savings by means of a levy on mutual savings banks and savings and loan associations.

The committee will meet immediately after the return of Congress to Washington on April 2 to put their tax program in final form and are expected to report it out at an early date thereafter. Whether a tax on savings will be included is not known but the possibility is of great public interest, especially in New York State.

A tax of this sort is certain to discourage savings and lead to withdrawals for current spending, since it inevitably must be levied on the small earnings of the small savers, who at present earn on the average of only two per cent return on their deposits.

A tax on savings banks would fall most heavily on the people of New York State, where deposits in the mutual savings banks represent fifty-eight per cent of all mutual savings bank deposits in the country. Furthermore, these deposits represent the savings of 7,440,000 persons, or better than fifty per cent of the population of the state. The average amount on deposit is only $1,560. It is estimated that fifty per cent of the savings bank depositors make less than $3,000 per year; so on all counts this is a tax on those in the lower income brackets and will penalize them for their thrift.

The tax would also conflict with the policy of the law of New York State, which is that the savings banks maintain a ten per cent surplus ratio as a protection to the saver. Thus, as deposits go up, a share of earnings must be added to surplus, and, with most savings banks paying a two per cent rate, they have just about been able to maintain the mandatory surplus requirements. With a federal tax, either rates to depositors or surplus requirements would have to be modified, both to the detriment of the depositor, since all net earnings accrue to the depositors' benefit either in interest payments or protection of their savings—and the burden of the tax would fall on the people of New York State.

The proposal is being vigorously opposed by the savings banks for the above reasons and because such a tax is directly opposed to the entire social concept of savings banking—the promotion of thrift among, and the safeguarding of the savings of, people of moderate means.

A PRAISEWORTHY RECORD

The general public seems to have little appreciation of one tremendous job being done for UN troops wounded in Korea. That is the swift evacuation of casualties by the Military Air Transport Service (MATS) and other Air Force evacuation units.

True, a number of newspaper and magazine feature articles have been written about MATS. But it goes about its work of life-saving in such a quiet, unspectacular fashion that it just doesn't rate daily headlines. Yet, thanks to these huge, long-range flying hospitals, thousands of wounded UN fighters are being hospitalized in Japan and the United States more speedily, more comfortably and more economically than ever before in warfare's tragic history.

During the UN withdrawals in North Korea, when the Chinese Communists, flushed with initial victory, swarmed down from Manchuria, the Fifth Air Force and the Troop Carrier Command flew 14,812 patients from Korea to Japan, in one eight-day period, 3,192 of them within six hours. During the first six months of the Korean war, MATS flew out a total of 15,939 patients, 12,462 of them Korean casualties.

Though the public generally may not be too aware of the MATS' flying hospital service, you can bet that the thousands of casualties who benefited and their families and their friends know about it — with deep gratitude.

The librarians have listed the twenty best books, in their opinion, publishing during 1950. Now all most of us need is the time to read one of them. Profitable time it would be, we are sure.

Diets must certainly be wonderful things. The fellow who takes one never forgets it—he isn't allowed.

Fashionable or not, there will be little change in men's pockets this year.

The young in heart defy old age.

'These Days'

By GEORGE E. SOKOLSKY

LAWLESSNESS AND THE LAW

The Kefauver investigation is important and should be continued so that the character of dual government can be exposed. But the question must arise as to what can be done about this sordid business.

The public is no more against a bet than it was against a drink during prohibition and while we might establish laws against betting or to make betting more difficult, we must watch out that we do not move into another prohibition situation during which the marriage between lawlessness and government was consummated.

Certain problems need to be considered not only from the standpoint of our disgust with the mean-faced gangsters whom we saw on television, but also from the broader position of maintaining our free institutions and consitutional government.

For instance, I do not think that the telephone company should be a law enforcement agency any more than a Woolworth store should be a law enforcement agency. If Erickson or Costello or any of their kind apply for telephones, the telephone company should never have the right to reject their application on grounds of moral turpitude. That is a function of the law, not of a private business.

Whatever crimes these men commit are their crimes, and for them they should be prosecuted in courts of law, in an open trial, in accordance with the Constitution. The men are guilty, not the mechanical devices they use.

It will in no manner lessen gambling nor the power of gamblers to restrict their use of the telephone or the mails. They will find means to convey their data, just as the Communists in this country got their instructions by reading certain disptches in newspapers, the senders and recipients of which were innocent. The astute criminal and conspiratorial mind can devise means for meeting difficult situations.

This problem is one of law enforcement. In federal cases, that is, in those involving activities in interstate commerce, the Department of Justice is responsible for law enforcement. I am not as worried about gambling as about dope peddling or the importation of heroin, marijuana and similar drugs that weaken our population. The gangsters that engage in such business should be prosecuted.

The fact that they may use telephones or the mails in their business should not be considered any more than that they use chairs and tables. What we need to do is to punish these men and to punish them with the full force of the law.

On the local level, it is the people who are really at fault. As long as only 50 per cent of the Americans entitled to elect officials vote on Election Day, the voice of the people is not making itself heard in this country. When local law enforcement officers and even judges are known by their neighbors to be unfit men and yet are elected year after year, respect for the law will not be very high.

We face, therefore, a problem in fundamentals. The real criminals are the local officials. The real culprits are the people who vote for crooks, knowing them to be crooks, or who do not vote at all and thereby sell their own governments to the combination of gangsters and public officials.

Until the people of this country recognize their own responsibility, no new legislation will have any value. Actually, there are plenty of god laws on the statute books which are not enforced. When Abner (Longie) Zwillman risked citation for contempt, when asked to list those politicians to whom he had contributed, he put the whole position clearly. He admitted thereby that it would incriminate him and the politicians if the people saw the pattern of association between those engaged or who had been engaged in underworld activities and public officials.

Lawlessness is our abiding sin as a people, and our greatest danger is that government will collapse altogether if it has not already done so in many areas of American life. Turning the FBI into a national police-force will not solve this problem, for the worst of it remains on the local level where gangsters and officials are partners in the perpetuation of lawlessness.

When we, each one of us, recognize this and act upon it, this camarilla of crooks, whether inside or outside the Mafia, will cease to subvert this country. Passing new legislation of doubtful constitutionality will not solve our problems; it will only ad more pages to our law books.

(Copyright, 1951, King Features Syndicate, Inc.)

That Body of Yours

By James W. Barton, M.D.

HIGH BLOOD PRESSURE

Nearly every physician has treated patients with one or more of the following diseases—peptic ulcer, high blood pressure, poor muscular heart and heart murmurs. Physicians have learned how to size up these patients aside from any symptoms of the disease for which they have consulted them. And, while the emotional make-up of the patient affects the disease and the physicians know that in many cases the make-up of the patient may cause the disease, they also know that the make-up may not cause the disease.

In The New Zealand Medical Journal, Dr. B. W. Murphy asks the three following questions: 1. Do emotional disturbances enter into the causing of high blood pressure? 2. Is there anything specific or "special" about the personalities and conflicts of high blood pressure patients? 3. Is the high blood pressure's emotional state important from the standpoint of treatment?

Dr. Murphy's observations and the opinions of other investigators would show that while emotional conflict cannot be regarded as the cause of high blood pressure, it has an intimate relation to the cause. Dr. Murphy disagrees with statements concerning a special type of personality as most likely or prone to develop high blood pressure. With this many physicians will not agree because most of the high blood pressure patients who consult them are irritable and tensed all the time or grossly overweight.

It is true that while the peptic ulcer patient is usually thin, with narrow chest, narrow abdomen which does not allow stomach to be in a good emptying position, there are exceptions and these exceptions can be explained by some sudden or unusual conflict, and this, in Dr. Murphy's opinion, is the cause of the high blood pressure.

"A real need exists for psychiatric examination and treatment in all high blood pressure patients and, after a physical examination also, the patient can be reassured by explaining to him how even despite his calm or level emotional make-up, unusual conflicts, by keeping him tensed, raise his blood pressure," he writes.

Dr. Walter P. Cannon, Yale, has shown that functional diseases become organic in time.

The thought is that no matter what our emotional make-up, we should try to develop calmness or serenity.

How Is Your Blood Pressure?

Write today for Dr. Barton's booklet dealing with both high and low blood pressure entitled "How Is Your Blood Pressure?" To obtain it, send 10 cents and a 3-cent stamp, to cover cost of handling and mailing, to The Bell Syndicate, Inc., in care of The Kingston Daily Freeman, Post Office Box 99, Station G, New York 19, N. Y., and ask for your copy.

(Released by The Bell Syndicate, Inc.)

Wotta Man!

The Washington Merry-Go-Round

By DREW PEARSON

Washington—There are more reasons than meet the eye why the Kefauver crime probe should be indefinitely continued. One of them is the general lethargy of U. S. attorneys.

This lethargy is partly due to the system under which U. S. attorneys are appointed—a system which has developed without the blessing of the Constitution and which the average layman does not realize exists.

Today no U. S. district attorney in any of the 48 states is appointed without the personal blessing of the leading Democratic senator or Democratic political boss from that state. As a result the district attorney's office has become a matter of patronage—a part of the political machine which helps pave the way for re-election.

Naturally the senator who appoints, later influences. And the man who influences a district attorney with his power of prosecution or forgiveness, the power of jail or freedom, in some cases the power of life or death, is a powerful person himself.

That is why senators fight for the self-acquired right to name U. S. attorneys. They are not given this right under the Constitution, but they are given the right to confirm district attorneys; and they have used the power of confirmation in such a way as to hamstring the Justice Department if it appoints a district attorney or a judge not acceptable to the interested senator.

FDR Tangled

Roosevelt had the courage to tangle with the Senate and appoint district attorneys on the basis of ability not politics. But not Truman. Truman has had courage in regard to some judges and has bucked the Senate on the appointment of a few judges—as in Iowa with Carroll Switzer, and as in Georgia wth Neil Andrews—both opposed by Senators Gillette and Russell of these respective states.

In regard to district attorneys, however, Truman started setting the pattern the same week he became president by bouncing the U. S. attorney in Kansas City who had jailed Boss Pendergast, Maurice Milligan—an attorney whom he, as senator, had vigorously opposed, even held up his confirmation. And having blocked the confirmation of Milligan in Kansas City, he has since permitted senators virtually to name the U. S. attorneys in their states.

This means that local law enforcement as far as federal law is concerned is left largely up to the local political machine set up by the Democratic senators, governors or political bosses of each state. That is why many senators opposed creation of the Kefauver Crime Committee in the first place. That is also why Kefauver's resolution was held up in the Senate for four months last winter and did not pass until after I personally urged Sen. Scott Lucas, then majority leader of the Senate, that it would put him in a bad light if he did not give it the green light.

Lucas, I understand, has since regretted that decision and attributes his defeat to untimely and unfair disclosures of the Kefauver committee in Chicago. Personaly, I was sorry about Lucas' defeat because I regarded him as an able and conscientious senator. However, both in war and in politics, casualties are inevitable in attaining major objectives.

Pearson Names Cases

There are many fine U. S. attorneys who do bang-up jobs. Many, however, take their cues from political leaders, also many become lethargic, forget that it is their job to crusade against crime. Here are a few examples:

In Maryland, last year, alert treasury agents had caught Earl Sheriff, former sheriff of Prince Georges county, right under the shadow of the Capitol, taking protection money from the local gambling fraternity. The Treasury asked for income-tax prosecution, the Justice Department concurred and the case was sent to U. S. Attorney Bernard Flynn in Baltimore.

However, Flynn did not prosecute. He informed Washington that the case lacked sufficient evidence. In this instance, there was no indication that Flynn was taking a cue from either of the Maryland senators, though the local gamblers have been tied up with part of the local Maryland machine. But for reasons best known to himself Flynn sent the case back to the Justice Department.

Later this column published the facts regarding Earl Sheriff, following which he confessed to taking protection money. He pled guilty and no trial was necessary.

A similar case occurred in Alabama, where Sam Ripps and Joe Mitchell had made a small fortune selling jewelry to army PX's but ducked paying income taxes on it. Hard-working Treasury agents caught them, recommended prosecution, and the Justice Department, concurring, sent the case on to John Hill, the U. S. attorney in Birmingham, Ala.

However, Ripps and Mitchell hired Ben Leader, former law partner of the U. S. Attorney, and U. S. Attorney Hill eventually sent the case back to Washington marked "no prosecution." There it sat until this writer dug out the full facts and published them.

Whereupon the Justice Department reopened the case, went over the head of the U. S. Attorney in Birmingham to the U. S. Attorney in Mobile. Ripps and Mitchell then went to jail.

Right Under D.A.'s Nose

Another case occurred closer to home—right under the Justice Department's nose. It involved an important member of the Washington police force, Lt. Joseph Shimon, who was attached to the staff of the U. S. Attorney for the District of Columbia, Morris Fay.

In September 1949 an official police report charged that Lieutenant Shimon had tapped the wires of Howard Hughes, head of Trans-World Airlines with the wire-tapping expenses paid by Sen. Owen Brewster of Maine. The police report also showed that Shimon had broekn into a bedroom occupied by the Argentine ambassador. In neither case was Shimon acting as a policeman. He was merely making some extra money doing private detective work on the side.

Furthermore, Shimon had done this while working for U. S. Attorney Fay, right under Mr. Fay's nose.

The official police report on these transgressions of the law went both to the Justice Department and to Mr. Fay in September, 1949. There the report proceeded to gather dust. The Justice Department had indicated high moral indignation regarding wire-tapping in the Amerasia case, but appeared quite content to ignore infringement of the wiretapping law in the case of the policeman friend of the U. S. Attorney.

Finally when this column published the facts, U. S. Attorney Fay belatedly called a grand jury which proceeded to cross-examine Lieutenant Shimon. But he did not call the grand jury until just before the statute of limitations was about to expire and the unfinished case was left for a Senate committee to pursue further.

That is one reason why Senate committees are sometimes so necessary to hold a whip hand over the executive branch of the government. That is also why U. S. Attorneys and local law-enforcement agents will be a lot more alert if the Senate Crime Committee continues.

(Copyright, 1951, the Bell Syndicate, Inc.)

Twenty and Ten Years Ago

March 31, 1931—Ulster county bid in at $180,099.45, sections of Ashokan reservoir property sold at auction by New York city.

Clarence Maines, Preston L. DeWitt, Joseph Disch and James M. Hutton, newly appointed members of the local fire department, were scheduled on duty April 1.

Pupils of the Kerhonkson school went on strike after the education board there failed to renew the contract of Principal Samuel K. Munson.

March 31, 1941—Kingston was named among 35 cities scheduled for a survey to determine available dwellings for defense workers.

Four persons of the Hurley area were reported bitten by a dog believed to be rabid.

Action on the dispute to determine how a $600,000 four-year fund of Local 17, laborers' union of Newburgh, had been used, was delayed in Supreme Court here.

A retrospective exhibition of paintings by veteran artist, Carl Eric Lindin, of Woodstock, was under way at Bard College, Annandale-on-Hudson.

SAUGERTIES NEWS

Saugerties, March 31—The Saugerties Power Boat Association held its meeting in the Dawn Products store on Market street Thursday night. Anyone interested in power boats is urged to join the club.

ested in power boats is urged to join the club.

John Hurley of Allen street and a member of the local post-office force has resigned, according to Postmaster John Martin, Edward O'Hara is the new acting substitute carrier.

The Katsbaan Camp Fire Girls will hold a food sale in Genthner's Meat Market on Partition street, Saturday, April 7.

Roy Palmer of this village will be the manager of the new Atlantic Service Station at the Cornor of Market street and Ulster avenue starting this week-end.

International Brotherhood of Paper Makers Union No. 210 consisting of the Martin Cantine Company will hold its annual banquet at the Schoentag Hotel on 9-W Saturday at 7:30 p. m.

A daughter has been born to Mr. and Mrs. William Farrell Jr., of Main street at the Dale Sanitarium on Barclay Heights.

A son has been born to Mr. and Mrs. John Bonelli of Glasco at the Dale Sanitarium.

Harry Jordan of Elm street has been conveyed from the Benedictine Hospital, Kingston, to the Bonesteel Sanitarium on Main street.

Mrs. Quentin Bell and daughter of West Palm Beach, Fla., the guests of her parents, Mr. and Mrs. Ablen Amrod on Partition street. Her husband is in the navy.

Merlin Snyder, outgoing fire chief of this village and Thomas Gilmore, the chief elect, were honored at a recent banquet of the Saugerties Fire Department in the P.V.I. with the village officials attending. Howard St. John, Kingston attorney, was the principal speaker. Visitors from Kingston Fire Department and other Hudson valley cities were present as guests.

There were six junior Red Cross boxes packed by students of the local schools. These will be sent to needy children abroad. Four of these were sent by the Franch and Latin Clubs and two by the class of Miss Isabel Myers third grade pupils.

Mr. and Mrs. John V. Limpert of Canton, were guests of her father, Eugene Thornton on Bennett avenue.

A son was born to Mr. and Mrs. Hiram Tyler of this town at the Dale Sanitarium Easter Sunday morning.

Miss Rita McCabe of Bayonne, N. J., spent the past week-end and holiday with her parents, Mr. and Mrs. Peter McCabe on Janet street.

Mrs. Charles McNally of Washington avenue has returned from the Benedictine Hospital, Kingston, and is much improved in health.

Morris Rosenblum of this village was called to Ellenville because of the death of her mother.

Edward Martin, Jr., has returned to his home in this village after spending some time in Buffalo.

A number of American Legion members and their auxiliary attended the recent monthly meeting of the Legion Auxiliary in Highland.

Mrs. Edward V. Reynolds of East Bridge street is a patient at the Memorial Hospital, Albany.

Mr. and Mrs. Harold Stieger, Jr., and daughter of Port Jervis were Sunday guests of his parents and attended the Steiger-Roser wedding in the First Congregational Church here.

Thomas B. Lennon of Acra, Greene county, has been admitted as a patient at the Dale Sanitarium.

The Trinity P. E. Church of this village has elected the following officers: John T. Washburn, re-elected church warden who will serve until 1953; elected to the vestry for three years are Frederick Van Voorhis, Ernest Sylvain, Richard Overbagh and Frederick W. Wales. Delegates to the diocesan convention in New York the latter part of May are John T. Washburn, Richard Overbagh and George Knight.

Ten candidates for full membership in the First Congregational Church will be received into fellowship of the congregation as stated by the pastor, the Rev. James Hailwood.

Contractor Altevogt has started the 58-foot extension now being built for the Lachmann Bakery on Main street. When completed this building will be used to house much larger storage space and give better facilities to the baking space now used.

The annual convention of the Eastern Conference, United Lutheran Synod of New York will be held in the local Lutheran Church on Market street, April 2. The opening session wil be Holy Communion with the Rev. Walter Krumwiede of Canajoharie, in charge. The business session will be held by the Rev. David Gaise of Kingston. The convention will include pastors and lay delegates from 76 congregations and the conference extends from Troy to Poughkeepsie and west from Pittsfield, Mass., to Oneonta and St. Johnsville.

The 4-H Club of this village will hold a paper drive Saturday, April 7. Members will travel the entire village in a truck and take any amounts from cellars as well as from curbs in front of homes. Arthur Goetchius is the leader.

Mrs. Otto Webber of New York is the guest of Mr. and Mrs. William Lang of Partition street.

Mr. and Mrs. Loren Beatty and son of Virginia are the guests of relatives and friends in this village.

Michael Baxter of Division street spent a short vacation with his aunt and uncle, Mr. and Mrs. Thomas Nolan in East Chester.

George Kasel of Allen street has returned after being a patient at the Benedictine Hospital.

Miss Patricia Abbott, daughter of Mr. and Mrs. Charles Abbott of Washington avenue, was the guest of honor at a "Sweet Sixteen" party held in the Dutch Arms Chapel March 27 with over fifty of her friends present.

A child health conference for the Town of Saugerties will be conducted by the Ulster County Health Department in the Saugerties Health Center at the corner of West Bridge and Main street from 1 to 3 p. m. April 3.

Five members of Boy Scout Post, 36, St. Mary's Church, made an extended hiking trip through the Catskill mountains. The three-day hikers to Black Dune and back were Joseph Lahoud, Roger Donlon, John Dixon, Bruce Mignano and Louis Erceg.

Mrs. DuBois and daughter, Carol of Kingston, were recent guests of Mrs. Jere Russell on Second street.

Announcement has been made of the engagement of Miss Marjorie Hasselbeck of Berryman Drive, Snyder, to John N. Flanagan of Post street in Saugerties. The wedding will take place June 30.

Mettacahonts

Mettacahonts, March 30—The Willing Workers will hold an all-day sewing meeting at the home of Mrs. Delia Baker Wednesday, April 4, with a pot-luck luncheon at noon.

Mr. and Mrs. John Lennon and family of Albany and Mr. and Mrs. William N. Bartlett of Hartford, Conn., spent Easter at the home of their parents, Mr. and Mrs. R. J. Osterhoudt.

Mr. and Mrs. Stanley Kelder entertained relatives on Sunday.

Mr. and Mrs. Jansen Osterhoudt entertained supper guests Sunday.

Mr. and Mrs. Orizon Edson of Catskill and Mr. and Mrs. Vivian Lewis and family of Saugerties were Saturday guests of their sister and brother-in-law, Mr. and Mrs. Leslie Osterhoudt.

Mrs. Winnie Edson of Catskill who has ben visiting her daughter and son-in-law, Mr. and Mrs. Leslie Osterhoudt, returned to her home Saturday.

Mr. and Mrs. Edsel Osterhoudt and daughter, Doris were Easter Sunday guests of Mrs. Osterhoudt's mother, Mrs. Jason Gray in Atwood.

Mr. and Mrs. Harry Krom entertained relatives on Sunday.

Wisconsin ranks first among states in the union in production of dairy cattle, milk, and manufactured milk products.

So They Say...

When a girl who's not in love tries to act in love scenes it comes out on the screen like Topsy and Eva. She doesn't know what it's all about.

—Jimmy Kern, movie director.

• • •

For each 100 men deferred for agriculture only 78 men have been deferred for all other occupational reasons and that includes students even those attending agricultural colleges.

—Gen. Lewis B. Hershey, selective service director.

• • •

A grave cleavage between us (U. S. and England) would be the greatest victory Russia has won since Stalingrad.

—Dr. Cyril F. Garbett, Archbishop of York, England.

• • •

I don't know if it's the idea of kicking against income tax or the fact that there are no wardrobe problems but we've had scores of applications (from British women offering to ride nude a horse through Coventry on 700th anniversary of Lady Godiva's famous ride protesting high taxes.)

—A. H. Teller, British civil servant.

Questions — Answers

Q—How long since the United States has had an ambassador to Spain?

A—The last U. S. ambassador to Spain was withdrawn in December, 1945; a year later, the United Nations asked its members to withdraw their heads of missions. Last November this action was lifted by a UN resolution paving the way for President Truman to name Stanton Griffis as his new representative.

• • •

Q—Where did the nickname Brother Jonathan, as applied to Americans, originate?

A—According to Connecticut tradition, the national nickname Brother Jonathan is derived from the fact that George Washington used this sobriquet in speaking of Governor Jonathan Trumble of that state, who was one of his most trusted advisors.

• • •

Q—Is church membership increasing in the United States?

A—Yes. The upswing in religious interest is very definite. The total United States membership last year was almost 83,000,000.

• • •

Q—Who invented painting in oils?

A—The Van Eych brothers of the Flemish School, have been generally credited with the invention, or at least the first practice, of painting in oil.

• • •

Q—What is meant by the Great Law in history?

A—The Magna Carta, the charter of English liberty is often called the Great Law.

The Kingston Daily Freeman

By carrier 30 cents per week
By carrier per year in advance $14.00
By mail per year outside Ulster County 13.00
By mail in Ulster County per year, $10.00; six months, $5.50; three months, $3.00; one month, $1.25.

Entered as Second Class Matter at the Post Office at Kingston, N. Y.

Jay E. Klock
Editor and Publisher—1891-1936

Published by Freeman Publishing Company, Freeman Square, Kingston N. Y. Lucia de L. Klock, President; Frederick Hoffman, Vice President; Harry du Bois Frey, Secretary and Treasurer. Address Freeman Square, Kingston N. Y.

Member of The Associated Press

The Associated Press is entitled exclusively to the use for republication of all the local news printed in this newspaper, as well as all AP news dispatches.

Member American Newspaper Publishers' Association.
Member Audit Bureau of Circulations.
Member New York State Publishers' Association.
Member New York Associated Dailies.
Official Paper of Kingston City.
Official Paper of Ulster County.

Please address all communications and make all money orders and checks payable to Freeman Publishing Company. Freeman Square.

Telephone Calls
Main Office, Downtown, 5000. Uptown Office 832.

National Representative
Burke, Kuipers & Mahoney, Inc.
New York Office.....420 Lexington Avenue
Chicago Office.....203 N. Wabash Avenue
Atlanta Office.....1220 Rhodes-Haverty Building
Dallas Office.....307 Southwestern Life Building
Oklahoma City.....558 First National Building

KINGSTON, NEW YORK, MARCH 31, 1951

TAX ON SAVINGS

The House Ways and Means Committee has been seriously considering a tax on savings by means of a levy on mutual savings banks and savings and loan associations.

The committee will meet immediately after the return of Congress to Washington on April 2 to put their tax program in final form and are expected to report it out at an early date thereafter. Whether a tax on savings will be included is not known but the possibility is of great public interest, especially in New York State.

A tax of this sort is certain to discourage savings and lead to withdrawals for current spending, since it inevitably must be levied on the small earnings of the small savers, who at present earn on the average of only two per cent return on their deposits.

A tax on savings banks would fall most heavily on the people of New York State, where deposits in the mutual savings banks represent fifty-eight per cent of all mutual savings bank deposits in the country. Furthermore, these deposits represent the savings of 7,440,000 persons, or better than fifty per cent of the population of the state. The average amount on deposit is only $1,560. It is estimated that fifty per cent of the savings bank depositors make less than $3,000 per year; so on all counts this is a tax on those in the lower income brackets and will penalize them for their thrift.

The tax would also conflict with the policy of the law of New York State, which is that the savings banks maintain a ten per cent surplus ratio as a protection to the saver. Thus, as deposits go up, a share of earnings must be added to surplus, and, with most savings banks paying a two per cent rate, they have just about been able to maintain the mandatory surplus requirements. With a federal tax, either rates to depositors or surplus requirements would have to be modified, both to the detriment of the depositor, since all net earnings accrue to the depositors' benefit either in interest payments or protection of their savings—and the burden of the tax would fall on the people of New York State.

The proposal is being vigorously opposed by the savings banks for the above reasons and because such a tax is directly opposed to the entire social concept of savings banking—the promotion of thrift among, and the safeguarding of the savings of, people of moderate means.

A PRAISEWORTHY RECORD

The general public seems to have little appreciation of one tremendous job being done for UN troops wounded in Korea. That is the swift evacuation of casualties by the Military Air Transport Service (MATS) and other Air Force evacuation units.

True, a number of newspaper and magazine feature articles have been written about MATS. But it goes about its work of life-saving in such a quiet, unspectacular fashion that it just doesn't rate daily headlines. Yet, thanks to these huge, long-range flying hospitals, thousands of wounded UN fighters are being hospitalized in Japan and the United States more speedily, more comfortably and more economically than ever before in warfare's tragic history.

During the UN withdrawals in North Korea, when the Chinese Communists, flushed with initial victory, swarmed down from Manchuria, the Fifth Air Force and the Troop Carrier Command flew 14,812 patients from Korea to Japan, in one eight-day period, 3,192 of them within six hours. During the first six months of the Korean war, MATS flew out a total of 15,939 patients, 12,462 of them Korean casualties.

Though the public generally may not be too aware of the MATS' flying hospital service, you can bet that the thousands of casualties who benefited and their families and their friends know about it — with deep gratitude.

The librarians have listed the twenty best books, in their opinion, publishing during 1950. Now all most of us need is the time to read one of them. Profitable time it would be, we are sure.

Diets must certainly be wonderful things. The fellow who takes one never forgets it—he isn't allowed.

Fashionable or not, there will be little change in men's pockets this year.

The young in heart defy old age.

'These Days'

By GEORGE E. SOKOLSKY

LAWLESSNESS AND THE LAW

The Kefauver investigation is important and should be continued so that the character of dual government can be exposed. But the question must arise as to what can be done about this sordid business.

The public is no more against a bet than it was against a drink during prohibition and while we might establish laws against betting or to make betting more difficult, we must watch out that we do not move into another prohibition situation during which the marriage between lawlessness and government was consummated.

Certain problems need to be considered not only from the standpoint of our disgust with the mean-faced gangsters whom we saw on television, but also from the broader position of maintaining our free institutions and consitutional government.

For instance, I do not think that the telephone company should be a law enforcement agency any more than a Woolworth store should be a law enforcement agency. If Erickson or Costello or any of their kind apply for telephones, the telephone company should never have the right to reject their application on grounds of moral turpitude. That is a function of the law, not of a private business.

Whatever crimes these men commit are their crimes, and for them they should be prosecuted in courts of law, in an open trial, in accordance with the Constitution. The men are guilty, not the mechanical devices they use.

It will in no manner lessen gambling nor the power of gamblers to restrict their use of the telephone or the mails. They will find means to convey their data, just as the Communists in this country got their instructions by reading certain disptches in newspapers, the senders and recipients of which were innocent. The astute criminal and conspiratorial mind can devise means for meeting difficult situations.

This problem is one of law enforcement. In federal cases, that is, in those involving activities in interstate commerce, the Department of Justice is responsible for law enforcement. I am not as worried about gambling as about dope peddling or the importation of heroin, marijuana and similar drugs that weaken our population. The gangsters that engage in such business should be prosecuted.

The fact that they may use telephones or the mails in their business should not be considered any more than that they use chairs and tables. What we need to do is to punish these men and to punish them with the full force of the law.

On the local level, it is the people who are really at fault. As long as only 50 per cent of the Americans entitled to elect officials vote on Election Day, the voice of the people is not making itself heard in this country. When local law enforcement officers and even judges are known by their neighbors to be unfit men and yet are elected year after year, respect for the law will not be very high.

We face, therefore, a problem in fundamentals. The real criminals are the local officials. The real culprits are the people who vote for crooks, knowing them to be crooks, or who do not vote at all and thereby sell their own governments to the combination of gangsters and public officials.

Until the people of this country recognize their own responsibility, no new legislation will have any value. Actually, there are plenty of god laws on the statute books which are not enforced. When Abner (Longie) Zwillman risked citation for contempt, when asked to list those politicians to whom he had contributed, he put the whole position clearly. He admitted thereby that it would incriminate him and the politicians if the people saw the pattern of association between those engaged or who had been engaged in underworld activities and public officials.

Lawlessness is our abiding sin as a people, and our greatest danger is that government will collapse altogether if it has not already done so in many areas of American life. Turning the FBI into a national police-force will not solve this problem, for the worst of it remains on the local level where gangsters and officials are partners in the perpetuation of lawlessness.

When we, each one of us, recognize this and act upon it, this camarilla of crooks, whether inside or outside the Mafia, will cease to subvert this country. Passing new legislation of doubtful constitutionality will not solve our problems; it will only ad more pages to our law books.

(Copyright, 1951, King Features Syndicate, Inc.)

That Body of Yours

By James W. Barton, M.D.

HIGH BLOOD PRESSURE

Nearly every physician has treated patients with one or more of the following diseases—peptic ulcer, high blood pressure, poor muscular heart and heart murmurs. Physicians have learned how to size up these patients aside from any symptoms of the disease for which they have consulted them. And, while the emotional make-up of the patient affects the disease and the physicians know that in many cases the make-up of the patient may cause the disease, they also know that the make-up may not cause the disease.

In The New Zealand Medical Journal, Dr. B. W. Murphy asks the three following questions: 1. Do emotional disturbances enter into the causing of high blood pressure? 2. Is there anything specific or "special" about the personalities and conflicts of high blood pressure patients? 3. Is the high blood pressure's emotional state important from the standpoint of treatment?

Dr. Murphy's observations and the opinions of other investigators would show that while emotional conflict cannot be regarded as the cause of high blood pressure, it has an intimate relation to the cause. Dr. Murphy disagrees with statements concerning a special type of personality as most likely or prone to develop high blood pressure. With this many physicians will not agree because most of the high blood pressure patients who consult them are irritable and tensed all the time or grossly overweight.

It is true that while the peptic ulcer patient is usually thin, with narrow chest, narrow abdomen which does not allow stomach to be in a good emptying position, there are exceptions and these exceptions can be explained by some sudden or unusual conflict, and this, in Dr. Murphy's opinion, is the cause of the high blood pressure.

"A real need exists for psychiatric examination and treatment in all high blood pressure patients and, after a physical examination also, the patient can be reassured by explaining to him how even despite his calm or level emotional make-up, unusual conflicts, by keeping him tensed, raise his blood pressure," he writes.

Dr. Walter P. Cannon, Yale, has shown that functional diseases become organic in time.

The thought is that no matter what our emotional make-up, we should try to develop calmness or serenity.

How Is Your Blood Pressure?

Write today for Dr. Barton's booklet dealing with both high and low blood pressure entitled "How Is Your Blood Pressure?" To obtain it, send 10 cents and a 3-cent stamp, to cover cost of handling and mailing, to The Bell Syndicate, Inc., in care of The Kingston Daily Freeman, Post Office Box 99, Station G, New York 19, N. Y., and ask for your copy.

(Released by The Bell Syndicate, Inc.)

Wotta Man!

The Washington Merry-Go-Round

By DREW PEARSON

Washington—There are more reasons than meet the eye why the Kefauver crime probe should be indefinitely continued. One of them is the general lethargy of U. S. attorneys.

This lethargy is partly due to the system under which U. S. attorneys are appointed—a system which has developed without the blessing of the Constitution and which the average layman does not realize exists.

Today no U. S. district attorney in any of the 48 states is appointed without the personal blessing of the leading Democratic senator or Democratic political boss from that state. As a result the district attorney's office has become a matter of patronage—a part of the political machine which helps pave the way for re-election.

Naturally the senator who appoints, later influences. And the man who influences a district attorney with his power of prosecution or forgiveness, the power of jail or freedom, in some cases the power of life or death, is a powerful person himself.

That is why senators fight for the self-acquired right to name U. S. attorneys. They are not given this right under the Constitution, but they are given the right to confirm district attorneys; and they have used the power of confirmation in such a way as to hamstring the Justice Department if it appoints a district attorney or a judge not acceptable to the interested senator.

FDR Tangled

Roosevelt had the courage to tangle with the Senate and appoint district attorneys on the basis of ability not politics. But not Truman. Truman has had courage in regard to some judges and has bucked the Senate on the appointment of a few judges—as in Iowa with Carroll Switzer, and as in Georgia wth Neil Andrews—both opposed by Senators Gillette and Russell of these respective states.

In regard to district attorneys, however, Truman started setting the pattern the same week he became president by bouncing the U. S. attorney in Kansas City who had jailed Boss Pendergast, Maurice Milligan—an attorney whom he, as senator, had vigorously opposed, even held up his confirmation. And having blocked the confirmation of Milligan in Kansas City, he has since permitted senators virtually to name the U. S. attorneys in their states.

This means that local law enforcement as far as federal law is concerned is left largely up to the local political machine set up by the Democratic senators, governors or poltical bosses of each state. That is why many senators opposed creation of the Kefauver Crime Committee in the first place. That is also why Kefauver's resolution was held up in the Senate for four months last winter and did not pass until after I personally urged Sen. Scott Lucas, then majority leader of the Senate, that it would put him in a bad light if he did not give it the green light.

Lucas, I understand, has since regretted that decision and attributes his defeat to untimely and unfair disclosures of the Kefauver committee in Chicago. Personaly, I was sorry about Lucas' defeat because I regarded him as an able and conscientious senator. However, both in war and in politics, casualties are inevitable in attaining major objectives.

Pearson Names Cases

There are many fine U. S. attorneys who do bang-up jobs. Many, however, take their cues from political leaders, also many become lethargic, forget that it is their job to crusade against crime. Here are a few examples:

In Maryland, last year, alert treasury agents had caught Earl Sheriff, former sheriff of Prince Georges county, right under the shadow of the Capitol, taking protection money from the local gambling fraternity. The Treasury asked for income-tax prosecution, the Justice Department concurred and the case was sent to U. S. Attorney Bernard Flynn in Baltimore.

However, Flynn did not prosecute. He informed Washington that the case lacked sufficient evidence. In this instance, there was no indication that Flynn was taking a cue from either of the Maryland senators, though the local gamblers have been tied up with part of the local Maryland machine. But for reasons best known to himself Flynn sent the case back to the Justice Department.

Later this column published the facts regarding Earl Sheriff, following which he confessed to taking protection money. He pled guilty and no trial was necessary.

A similar case occurred in Alabama, where Sam Ripps and Joe Mitchell had made a small fortune selling jewelry to army PX's but ducked paying income taxes on it. Hard-working Treasury agents caught them, recommended prosecution, and the Justice Department, concurring, sent the case on to John Hill, the U. S. attorney in Birmingham, Ala.

However, Ripps and Mitchell hired Ben Leader, former law partner of the U. S. Attorney, and U. S. Attorney Hill eventually sent the case back to Washington marked "no prosecution." There it sat until this writer dug out the full facts and published them.

Whereupon the Justice Department reopened the case, went over the head of the U. S. Attorney in Birmingham to the U. S. Attorney in Mobile. Ripps and Mitchell then went to jail.

Right Under D.A.'s Nose

Another case occurred closer to home—right under the Justice Department's nose. It involved an important member of the Washington police force, Lt. Joseph Shimon, who was attached to the staff of the U. S. Attorney for the District of Columbia, Morris Fay.

In September 1949 an official police report charged that Lieutenant Shjimon had tapped the wires of Howard Hughes, head of Trans-World Airlines with the wire-tapping expenses paid by Sen. Owen Brewster of Maine. The police report also showed that Shimon had broekn into a bedroom occupied by the Argentine ambassador. In neither case was Shimon acting as a policeman. He was merely making some extra money doing private detective work on the side.

Furthermore, Shimon had done this while working for U. S. Attorney Fay, right under Mr. Fay's nose.

The official police report on these transgressions of the law went both to the Justice Department and to Mr. Fay in September, 1949. There the report proceeded to gather dust. The Justice Department had indicated high moral indignation regarding wire-tapping in the Amerasia case, but appeared quite content to ignore infringement of the wiretapping law in the case of the policeman friend of the U. S. Attorney.

Finally when this column published the facts, U. S. Attorney Fay belatedly called a grand jury which proceeded to cross-examine Lieutenant Shimon. But he did not call the grand jury until just before the statute of limitations was about to expire and the unfinished case was left for a Senate committee to pursue further.

That is one reason why Senate committees are sometimes so necessary to hold a whip hand over the executive branch of the government. That is also why U. S. Attorneys and local law-enforcement agents will be a lot more alert if the Senate Crime Committee continues.

(Copyright, 1951, the Bell Syndicate, Inc.)

Twenty and Ten Years Ago

March 31, 1931—Ulster county bid in at $180,099.45, sections of Ashokan reservoir property sold at auction by New York city.

Clarence Maines, Preston L. DeWitt, Joseph Disch and James M. Hutton, newly appointed members of the local fire department, were scheduled on duty April 1.

Pupils of the Kerhonkson school went on strike after the education board there failed to renew the contract of Principal Samuel K. Munson.

March 31, 1941—Kingston was named among 35 cities scheduled for a survey to determine available dwellings for defense workers.

Four persons of the Hurley area were reported bitten by a dog believed to be rabid.

Action on the dispute to determine how a $600,000 four-year fund of Local 17, laborers' union of Newburgh, had been used, was delayed in Supreme Court here.

A retrospective exhibition of paintings by veteran artist, Carl Eric Lindin, of Woodstock, was under way at Bard College, Annandale-on-Hudson.

SAUGERTIES NEWS

Saugerties, March 31—The Saugerties Power Boat Association held its meeting in the Dawn Products store on Market street Thursday night. Anyone interested in power boats is urged to join the club.

ested in power boats is urged to join the club.

John Hurley of Allen street and a member of the local post-office force has resigned, according to Postmaster John Martin, Edward O'Hara is the new acting substitute carrier.

The Katsbaan Camp Fire Girls will hold a food sale in Genthner's Meat Market on Partition street, Saturday, April 7.

Roy Palmer of this village will be the manager of the new Atlantic Service Station at the Cornor of Market street and Ulster avenue starting this week-end.

International Brotherhood of Paper Makers Union No. 210 consisting of the Martin Cantine Company will hold its annual banquet at the Schoentag Hotel on 9-W Saturday at 7:30 p. m.

A daughter has been born to Mr. and Mrs. William Farrell Jr., of Main street at the Dale Sanitarium on Barclay Heights.

A son has been born to Mr. and Mrs. John Bonelli of Glasco at the Dale Sanitarium.

Harry Jordan of Elm street has been conveyed from the Benedictine Hospital, Kingston, to the Bonesteel Sanitarium on Main street.

Mrs. Quentin Bell and daughter of West Palm Beach, Fla., the guests of her parents, Mr. and Mrs. Ablen Amrod on Partition street. Her husband is in the navy.

Merlin Snyder, outgoing fire chief of this village and Thomas Gilmore, the chief elect, were honored at a recent banquet of the Saugerties Fire Department in the P.V.I. with the village officials attending. Howard St. John, Kingston attorney, was the principal speaker. Visitors from Kingston Fire Department and other Hudson valley cities were present as guests.

There were six junior Red Cross boxes packed by students of the local schools. These will be sent to needy children abroad. Four of these were sent by the Franch and Latin Clubs and two by the class of Miss Isabel Myers third grade pupils.

Mr. and Mrs. John V. Limpert of Canton, were guests of her father, Eugene Thornton on Bennett avenue.

A son was born to Mr. and Mrs. Hiram Tyler of this town at the Dale Sanitarium Easter Sunday morning.

Miss Rita McCabe of Bayonne, N. J., spent the past week-end and holiday with her parents, Mr. and Mrs. Peter McCabe on Janet street.

Mrs. Charles McNally of Washington avenue has returned from the Benedictine Hospital, Kingston, and is much improved in health.

Morris Rosenblum of this village was called to Ellenville because of the death of her mother.

Edward Martin, Jr., has returned to his home in this village after spending some time in Buffalo.

A number of American Legion members and their auxiliary attended the recent monthly meeting of the Legion Auxiliary in Highland.

Mrs. Edward V. Reynolds of East Bridge street is a patient at the Memorial Hospital, Albany.

Mr. and Mrs. Harold Stieger, Jr., and daughter of Port Jervis were Sunday guests of his parents and attended the Steiger-Roser wedding in the First Congregational Church here.

Thomas B. Lennon of Acra, Greene county, has been admitted as a patient at the Dale Sanitarium.

The Trinity P. E. Church of this village has elected the following officers: John T. Washburn, re-elected church warden who will serve until 1953; elected to the vestry for three years are Frederick Van Voorhis, Ernest Sylvain, Richard Overbagh and Frederick W. Wales. Delegates to the diocesan convention in New York the latter part of May are John T. Washburn, Richard Overbagh and George Knight.

Ten candidates for full membership in the First Congregational Church will be received into fellowship of the congregation as stated by the pastor, the Rev. James Hallwood.

Contractor Altevogt has started the 58-foot extension now being built for the Lachmann Bakery on Main street. When completed this building will be used to house much larger storage space and give better facilities to the baking space now used.

The annual convention of the Eastern Conference, United Lutheran Synod of New York will be held in the local Lutheran Church on Market street, April 2. The opening session wil be Holy Communion with the Rev. Walter Krumwiede of Canajoharie, in charge. The business session will be held by the Rev. David Gaise of Kingston. The convention will include pastors and lay delegates from 76 congregations and the conference extends from Troy to Poughkeepsie and west from Pittsfield, Mass., to Oneonta and St. Johnsville.

The 4-H Club of this village will hold a paper drive Saturday, April 7. Members will travel the entire village in a truck and take any amounts from cellars as well as from curbs in front of homes. Arthur Goetchius is the leader.

Mrs. Otto Webber of New York is the guest of Mr. and Mrs. William Lang of Partition street.

Mr. and Mrs. Loren Beatty and son of Virginia are the guests of relatives and friends in this village.

Michael Baxter of Division street spent a short vacation with his aunt and uncle, Mr. and Mrs. Thomas Nolan in East Chester.

George Kasel of Allen street has returned after being a patient at the Benedictine Hospital.

Miss Patricia Abbott, daughter of Mr. and Mrs. Charles Abbott of Washington avenue, was the guest of honor at a "Sweet Sixteen" party held in the Dutch Arms Chapel March 27 with over fifty of her friends present.

A child health conference for the Town of Saugerties will be conducted by the Ulster County Health Department in the Saugerties Health Center at the corner of West Bridge and Main street from 1 to 3 p. m. April 3.

Five members of Boy Scout Post, 36, St. Mary's Church, made an extended hiking trip through the Catskill mountains. The three-day hikers to Black Dune and back were Joseph Lahoud, Roger Donlon, John Dixon, Bruce Mignano and Louis Erceg.

Mrs. DuBois and daughter, Carol of Kingston, were recent guests of Mrs. Jere Russell on Second street.

Announcement has been made of the engagement of Miss Marjorie Hasselbeck of Berryman Drive, Snyder, to John N. Flanagan of Post street in Saugerties. The wedding will take place June 30.

Mettacahonts

Mettacahonts, March 30—The Willing Workers will hold an all-day sewing meeting at the home of Mrs. Delia Baker Wednesday, April 4, with a pot-luck luncheon at noon.

Mr. and Mrs. John Lennon and family of Albany and Mr. and Mrs. William N. Bartlett of Hartford, Conn., spent Easter at the home of their parents, Mr. and Mrs. R. J. Osterhoudt.

Mr. and Mrs. Stanley Kelder entertained relatives on Sunday.

Mr. and Mrs. Janson Osterhoudt entertained supper guests Sunday.

Mr. and Mrs. Orizon Edson of Catskill and Mr. and Mrs. Vivian Lewis and family of Saugerties were Saturday guests of their sister and brother-in-law, Mr. and Mrs. Leslie Osterhoudt.

Mrs. Winnie Edson of Catskill who has ben visiting her daughter and son-in-law, Mr. and Mrs. Leslie Osterhoudt, returned to her home Saturday.

Mr. and Mrs. Edsel Osterhoudt and daughter, Doris were Easter Sunday guests of Mrs. Osterhoudt's mother, Mrs. Jason Gray in Atwood.

Mr. and Mrs. Harry Kraus entertained relatives on Sunday.

Wisconsin ranks first among states in the union in production of dairy cattle, milk, and manufactured milk products.

So They Say...

When a girl who's not in love tries to act in love scenes it comes out on the screen like Topsy and Eva. She doesn't know what it's all about.

—Jimmy Kern, movie director.

• • •

For each 100 men deferred for agriculture only 78 men have been deferred for all other occupational reasons and that includes students even those attending agricultural colleges.

—Gen. Lewis B. Hershey, selective service director.

• • •

A grave cleavage between us (U. S. and England) would be the greatest victory Russia has won since Stalingrad.

—Dr. Cyril F. Garbett, Archbishop of York, England.

• • •

I don't know if it's the idea of kicking against income tax or the fact that there are no wardrobe problems but we've had scores of applications (from British women offering to ride nude a horse through Coventry on 700th anniversary of Lady Godiva's famous ride protesting high taxes.)

—A. H. Teller, British civil servant.

Questions — Answers

Q—How long since the United States has had an ambassador to Spain?

A—The last U. S. ambassador to Spain was withdrawn in December, 1945; a year later, the United Nations asked its members to withdraw their heads of missions. Last November this action was lifted by a UN resolution paving the way for President Truman to name Stanton Griffis as his new representative.

• • •

Q—Where did the nickname Brother Jonathan, as applied to Americans, originate?

A—According to Connecticut tradition, the national nickname Brother Jonathan is derived from the fact that George Washington used this sobriquet in speaking of Governor Jonathan Trumble of that state, who was one of his most trusted advisors.

• • •

Q—Is church membership increasing in the United States?

A—Yes. The upswing in religious interest is very definite. The total United States membership last year was almost $3,000,000.

• • •

Q—Who invented painting in oils?

A—The Van Eych brothers of the Flemish School, have been generally credited with the invention, or at least the first practice, of painting in oil.

• • •

Q—What is meant by the Great Law in history?

A—The Magna Carta, the charter of English liberty is often called the Great Law.

The Kingston Daily Freeman

By carrier 30 cents per week
By carrier per year in advance $14.00
By mail per year outside Ulster County 13.00
By mail in Ulster County per year, $10.00; six months, $5.50; three months, $3.00; one month, $1.25.

Entered as Second Class Matter at the Post Office at Kingston, N. Y.

Jay E. Klock
Editor and Publisher—1891-1936

Published by Freeman Publishing Company, Freeman Square, Kingston N. Y. Lucia de L. Klock, President; Frederick Hoffman, Vice President; Harry du Bois Frey, Secretary and Treasurer. Address Freeman Square, Kingston N. Y.

Member of The Associated Press

The Associated Press is entitled exclusively to the use for republication of all the local news printed in this newspaper, as well as all AP news dispatches.

Member American Newspaper Publishers' Association.
Member Audit Bureau of Circulations.
Member New York State Publishers' Association.
Member New York Associated Dailies.
Official Paper of Kingston City.
Official Paper of Ulster County.

Please address all communications and make all money orders and checks payable to Freeman Publishing Company. Freeman Square.

Telephone Calls
Main Office, Downtown, 5000. Uptown Office 832.

National Representative
Burke, Kuipers & Mahoney, Inc.
New York Office.....420 Lexington Avenue
Chicago Office.....203 N. Wabash Avenue
Atlanta Office.....1220 Rhodes-Haverty Building
Dallas Office.....307 Southwestern Life Building
Oklahoma City.....558 First National Building

KINGSTON, NEW YORK, MARCH 31, 1951

TAX ON SAVINGS

The House Ways and Means Committee has been seriously considering a tax on savings by means of a levy on mutual savings banks and savings and loan associations.

The committee will meet immediately after the return of Congress to Washington on April 2 to put their tax program in final form and are expected to report it out at an early date thereafter. Whether a tax on savings will be included is not known but the possibility is of great public interest, especially in New York State.

A tax of this sort is certain to discourage savings and lead to withdrawals for current spending, since it inevitably must be levied on the small earnings of the small savers, who at present earn on the average of only two per cent return on their deposits.

A tax on savings banks would fall most heavily on the people of New York State, where deposits in the mutual savings banks represent fifty-eight per cent of all mutual savings bank deposits in the country. Furthermore, these deposits represent the savings of 7,440,000 persons, or better than fifty per cent of the population of the state. The average amount on deposit is only $1,560. It is estimated that fifty per cent of the savings bank depositors make less than $3,000 per year; so on all counts this is a tax on those in the lower income brackets and will penalize them for their thrift.

The tax would also conflict with the policy of the law of New York State, which is that the savings banks maintain a ten per cent surplus ratio as a protection to the saver. Thus, as deposits go up, a share of earnings must be added to surplus, and, with most savings banks paying a two per cent rate, they have just about been able to maintain the mandatory surplus requirements. With a federal tax, either rates to depositors or surplus requirements would have to be modified, both to the detriment of the depositor, since all net earnings accrue to the depositors' benefit either in interest payments or protection of their savings—and the burden of the tax would fall on the people of New York State.

The proposal is being vigorously opposed by the savings banks for the above reasons and because such a tax is directly opposed to the entire social concept of savings banking—the promotion of thrift among, and the safeguarding of the savings of, people of moderate means.

A PRAISEWORTHY RECORD

The general public seems to have little appreciation of one tremendous job being done for UN troops wounded in Korea. That is the swift evacuation of casualties by the Military Air Transport Service (MATS) and other Air Force evacuation units.

True, a number of newspaper and magazine feature articles have been written about MATS. But it goes about its work of lifesaving in such a quiet, unspectacular fashion that it just doesn't rate daily headlines. Yet, thanks to these huge, long-range flying hospitals, thousands of wounded UN fighters are being hospitalized in Japan and the United States more speedily, more comfortably and more economically than ever before in warfare's tragic history.

During the UN withdrawals in North Korea, when the Chinese Communists, flushed with initial victory, swarmed down from Manchuria, the Fifth Air Force and the Troop Carrier Command flew 14,812 patients from Korea to Japan, in one eight-day period, 3,192 of them within six hours. During the first six months of the Korean war, MATS flew out a total of 15,939 patients, 12,462 of them Korean casualties.

Though the public generally may not be too aware of the MATS' flying hospital service, you can bet that the thousands of casualties who benefited and their families and their friends know about it — with deep gratitude.

The librarians have listed the twenty best books, in their opinion, publishing during 1950. Now all most of us need is the time to read one of them. Profitable time it would be, we are sure.

Diets must certainly be wonderful things. The fellow who takes one never forgets it—he isn't allowed.

Fashionable or not, there will be little change in men's pockets this year.

The young in heart defy old age.

'These Days'

By GEORGE E. SOKOLSKY

LAWLESSNESS AND THE LAW

The Kefauver investigation is important and should be continued so that the character of dual government can be exposed. But the question must arise as to what can be done about this sordid business.

The public is no more against a bet than it was against a drink during prohibition and while we might establish laws against betting or to make betting more difficult, we must watch out that we do not move into another prohibition situation during which the marriage between lawlessness and government was consummated.

Certain problems need to be considered not only from the standpoint of our disgust with the mean-faced gangsters whom we saw on television, but also from the broader position of maintaining our free institutions and consitutional government.

For instance, I do not think that the telephone company should be a law enforcement agency any more than a Woolworth store should be a law enforcement agency. If Erickson or Costello or any of their kind apply for telephones, the telephone company should never have the right to reject their application on grounds of moral turpitude. That is a function of the law, not of a private business.

Whatever crimes these men commit are their crimes, and for them they should be prosecuted in courts of law, in an open trial, in accordance with the Constitution. The men are guilty, not the mechanical devices they use.

It will in no manner lessen gambling nor the power of gamblers to restrict their use of the telephone or the mails. They will find means to convey their data, just as the Communists in this country got their instructions by reading certain disptches in newspapers, the senders and recipients of which were innocent. The astute criminal and conspiratorial mind can devise means for meeting difficult situations.

This problem is one of law enforcement. In federal cases, that is, in those involving activities in interstate commerce, the Department of Justice is responsible for law enforcement. I am not as worried about gambling as about dope peddling or the importation of heroin, marijuana and similar drugs that weaken our population. The gangsters that engage in such business should be prosecuted.

The fact that they may use telephones or the mails in their business should not be considered any more than that they use chairs and tables. What we need to do is to punish these men and to punish them with the full force of the law.

On the local level, it is the people who are really at fault. As long as only 50 per cent of the Americans entitled to elect officials vote on Election Day, the voice of the people is not making itself heard in this country. When local law enforcement officers and even judges are known by their neighbors to be unfit men and yet are elected year after year, respect for the law will not be very high.

We face, therefore, a problem in fundamentals. The real criminals are the local officials. The real culprits are the people who vote for crooks, knowing them to be crooks, or who do not vote at all and thereby sell their own governments to the combination of gangsters and public officials.

Until the people of this country recognize their own responsibility, no new legislation will have any value. Actually, there are plenty of god laws on the statute books which are not enforced. When Abner (Longie) Zwillman risked citation for contempt, when asked to list those politicians to whom he had contributed, he put the whole position clearly. He admitted thereby that it would incriminate him and the politicians if the people saw the pattern of association between those engaged or who had been engaged in underworld activities and public officials.

Lawlessness is our abiding sin as a people, and our greatest danger is that government will collapse altogether if it has not already done so in many areas of American life. Turning the FBI into a national police-force will not solve this problem, for the worst of it remains on the local level where gangsters and officials are partners in the perpetuation of lawlessness.

When we, each one of us, recognize this and act upon it, this camarilla of crooks, whether inside or outside the Mafia, will cease to subvert this country. Passing new legislation of doubtful constitutionality will not solve our problems; it will only ad more pages to our law books.

(Copyright, 1951, King Features Syndicate, Inc.)

That Body of Yours

By James W. Barton, M.D.

HIGH BLOOD PRESSURE

Nearly every physician has treated patients with one or more of the following diseases—peptic ulcer, high blood pressure, poor muscular heart and heart murmurs. Physicians have learned how to size up these patients aside from any symptoms of the disease for whch they have consulted them. And, while the emotional make-up of the patient affects the disease and the physicians know that in many cases the make-up of the patient may cause the disease, they also know that the make-up may not cause the disease.

In The New Zealand Medical Journal, Dr. B. W. Murphy asks the three following questions: 1. Do emotional disturbances enter into the causing of high blood pressure? 2. Is there anything specific or "special" about the personalities and conflicts of high blood pressure patients? 3. Is the high blood pressure's emotional state important from the standpoint of treatment?

Dr. Murphy's observations and the opinions of other investigators would show that while emotional conflict cannot be regarded as the cause of high blood pressure, it has an intimate relation to the cause. Dr. Murphy disagrees with statements concerning a special type of personality as most likely or prone to develop high blood pressure. With this many physicians will not agree because most of the high blood pressure patients who consult them are irritable and tensed all the time or grossly overweight.

It is true that while the peptic ulcer patient is usually thin, with narrow chest, narrow abdomen which does not allow stomach to be in a good emptying position, there are exceptions and these exceptions can be explained by some sudden or unusual conflict, and this, in Dr. Murphy's opinion, is the cause of the high blood pressure.

"A real need exists for psychiatric examination and treatment in all high blood pressure patients and, after a physical examination also, the patient can be reassured by explaining to him how even despite his calm or level emotional make-up, unusual conflicts, by keeping him tensed, raise his blood pressure," he writes.

Dr. Walter P. Cannon, Yale, has shown that functional diseases become organic in time.

The thought is that no matter what our emotional make-up, we should try to develop calmness or serenity.

How Is Your Blood Pressure?

Write today for Dr. Barton's booklet dealing with both high and low blood pressure entitled "How Is Your Blood Pressure?" To obtain it, send 10 cents and a 3-cent stamp, to cover cost of handling and mailing, to The Bell Syndicate, Inc., in care of The Kingston Daily Freeman, Post Office Box 99, Station G, New York 19, N. Y., and ask for your copy.

(Released by The Bell Syndicate, Inc.)

Wotta Man!

The Washington Merry-Go-Round

By DREW PEARSON

Washington—There are more reasons than meet the eye why the Kefauver crime probe should be indefinitely continued. One of them is the general lethargy of U. S. attorneys.

This lethargy is partly due to the system under which U. S. attorneys are appointed—a system which has developed without the blessing of the Constitution and which the average layman does not realize exists.

Today no U. S. district attorney in any of the 48 states is appointed without the personal blessing of the leading Democratic senator or Democratic political boss from that state. As a result the district attorney's office has become a matter of patronage—a part of the political machine which helps pave the way for re-election.

Naturally the senator who appoints, later influences. And the man who influences a district attorney with his power of prosecution or forgiveness, the power of jail or freedom, in some cases the power of life or death, is a powerful person himself.

That is why senators fight for the self-acquired right to name U. S. attorneys. They are not given this right under the Constitution, but they are given the right to confirm district attorneys; and they have used the power of confirmation in such a way as to hamstring the Justice Department if it appoints a district attorney or a judge not acceptable to the interested senator.

FDR Tangled

Roosevelt had the courage to tangle with the Senate and appoint district attorneys on the basis of ability not politics. But not Truman. Truman has had courage in regard to some judges and has bucked the Senate on the appointment of a few judges—as in Iowa with Carroll Switzer, and as in Georgia wth Neil Andrews—both opposed by Senators Gillette and Russell of these respective states.

In regard to district attorneys, however, Truman started setting the pattern the same week he became president by bouncing the U. S. attorney in Kansas City who had jailed Boss Pendergast, Maurice Milligan—an attorney whom he, as senator, had vigorously opposed, even held up his confirmation. And having blocked the confirmation of Milligan in Kansas City, he has since permitted senators virtually to name the U. S. attorneys in their states.

This means that local law enforcement as far as federal law is concerned is left largely up to the local political machine set up by the Democratic senators, governors or poltical bosses of each state. That is why many senators opposed creation of the Kefauver Crime Committee in the first place. That is also why Kefauver's resolution was held up in the Senate for four months last winter and did not pass until after I personally urged Sen. Scott Lucas, then majority leader of the Senate, that it would put him in a bad light if he did not give it the green light.

Lucas, I understand, has since regretted that decision and attributes his defeat to untimely and unfair disclosures of the Kefauver committee in Chicago. Personaly, I was sorry about Lucas' defeat because I regarded him as an able and conscientious senator. However, both in war and in politics, casualties are inevitable in attaining major objectives.

Pearson Names Cases

There are many fine U. S. attorneys who do bang-up jobs. Many, however, take their cues from political leaders, also many become lethargic, forget that it is their job to crusade against crime. Here are a few examples:

In Maryland, last year, alert treasury agents had caught Earl Sheriff, former sheriff of Prince Georges county, right under the shadow of the Capitol, taking protection money from the local gambling fraternity. The Treasury asked for income-tax prosecution, the Justice Department concurred and the case was sent to U. S. Attorney Bernard Flynn in Baltimore.

However, Flynn did not prosecute. He informed Washington that the case lacked sufficient evidence. In this instance, there was no indication that Flynn was taking a cue from either of the Maryland senators, though the local gamblers have been tied up with part of the local Maryland machine. But for reasons best known to himself Flynn sent the case back to the Justice Department.

Later this column published the facts regarding Earl Sheriff, following which he confessed to taking protection money. He pled guilty and no trial was necessary.

A similar case occurred in Alabama, where Sam Ripps and Joe Mitchell had made a small fortune selling jewelry to army PX's but ducked paying income taxes on it. Hard-working Treasury agents caught them, recommended prosecution, and the Justice Department, concurring, sent the case on to John Hill, the U. S. attorney in Birmingham, Ala.

However, Ripps and Mitchell hired Ben Leader, former law partner of the U. S. Attorney, and U. S. Attorney Hill eventually sent the case back to Washington marked "no prosecution." There it sat until this writer dug out the full facts and published them.

Whereupon the Justice Department reopened the case, went over the head of the U. S. Attorney in Birmingham to the U. S. Attorney in Mobile. Ripps and Mitchell then went to jail.

Right Under D.A.'s Nose

Another case occurred closer to home—right under the Justice Department's nose. It involved an important member of the Washington police force, Lt. Joseph Shimon, who was attached to the staff of the U. S. Attorney for the District of Columbia, Morris Fay.

In September 1949 an official police report charged that Lieutenant Shjimon had tapped the wires of Howard Hughes, head of Trans-World Airlines with the wire-tapping expenses paid by Sen. Owen Brewster of Maine. The police report also showed that Shimon had broekn into a bedroom occupied by the Argentine ambassador. In neither case was Shimon acting as a policeman. He was merely making some extra money doing private detective work on the side.

Furthermore, Shimon had done this while working for U. S. Attorney Fay, right under Mr. Fay's nose.

The official police report on these transgressions of the law went both to the Justice Department and to Mr. Fay in September, 1949. There the report proceeded to gather dust. The Justice Department had indicated high moral indignation regarding wire-tapping in the Amerasia case, but appeared quite content to ignore infringement of the wiretapping law in the case of the policeman friend of the U. S. Attorney.

Finally when this column published the facts, U. S. Attorney Fay belatedly called a grand jury which proceeded to cross-examine Lieutenant Shimon. But he did not call the grand jury until just before the statute of limitations was about to expire and the unfinished case was left for a Senate committee to pursue further.

That is one reason why Senate committees are sometimes so necessary to hold a whip hand over the executive branch of the government. That is also why U. S. Attorneys and local law-enforcement agents will be a lot more alert if the Senate Crime Committee continues.

(Copyright, 1951, the Bell Syndicate, Inc.)

Twenty and Ten Years Ago

March 31, 1931—Ulster county bid in at $180,099.45, sections of Ashokan reservoir property sold at auction by New York city.

Clarence Maines, Preston L. DeWitt, Joseph Disch and James M. Hutton, newly appointed members of the local fire department, were scheduled on duty April 1.

Pupils of the Kerhonkson school went on strike after the education board there failed to renew the contract of Principal Samuel K. Munson.

March 31, 1941—Kingston was named among 35 cities scheduled for a survey to determine available dwellings for defense workers.

Four persons of the Hurley area were reported bitten by a dog believed to be rabid.

Action on the dispute to determine how a $600,000 four-year fund of Local 17, laborers' union of Newburgh, had been used, was delayed in Supreme Court here.

A retrospective exhibition of paintings by veteran artist, Carl Eric Lindin, of Woodstock, was under way at Bard College, Annandale-on-Hudson.

SAUGERTIES NEWS

Saugerties, March 31—The Saugerties Power Boat Association held its meeting in the Dawn Products store on Market street Thursday night. Anyone interested in power boats is urged to join the club.

ested in power boats is urged to join the club.

John Hurley of Allen street and a member of the local post-office force has resigned, according to Postmaster John Martin, Edward O'Hara is the new acting substitute carrier.

The Katsbaan Camp Fire Girls will hold a food sale in Genthner's Meat Market on Partition street, Saturday, April 7.

Roy Palmer of this village will be the manager of the new Atlantic Service Station at the Cornor of Market street and Ulster avenue starting this week-end.

International Brotherhood of Paper Makers Union No. 210 consisting of the Martin Cantine Company will hold its annual banquet at the Schoentag Hotel on 9-W Saturday at 7:30 p. m.

A daughter has been born to Mr. and Mrs. William Farrell Jr., of Main street at the Dale Sanitarium on Barclay Heights.

A son has been born to Mr. and Mrs. John Bonelli of Glasco at the Dale Sanitarium.

Harry Jordan of Elm street has been conveyed from the Benedictine Hospital, Kingston, to the Bonesteel Sanitarium on Main street.

Mrs. Quentin Bell and daughter of West Palm Beach, Fla., the guests of her parents, Mr. and Mrs. Ablen Amrod on Partition street. Her husband is in the navy.

Merlin Snyder, outgoing fire chief of this village and Thomas Gilmore, the chief elect, were honored at a recent banquet of the Saugerties Fire Department in the P.V.I. with the village officials attending. Howard St. John, Kingston attorney, was the principal speaker. Visitors from Kingston Fire Department and other Hudson valley cities were present as guests.

There were six junior Red Cross boxes packed by students of the local schools. These will be sent to needy children abroad. Four of these were sent by the Franch and Latin Clubs and two by the class of Miss Isabel Myers third grade pupils.

Mr. and Mrs. John V. Limpert of Canton, were guests of her father, Eugene Thornton on Bennett avenue.

A son was born to Mr. and Mrs. Hiram Tyler of this town at the Dale Sanitarium Easter Sunday morning.

Miss Rita McCabe of Bayonne, N. J., spent the past week-end and holiday with her parents, Mr. and Mrs. Peter McCabe on Janet street.

Mrs. Charles McNally of Washington avenue has returned from the Benedictine Hospital, Kingston, and is much improved in health.

Morris Rosenblum of this village was called to Ellenville because of the death of her mother.

Edward Martin, Jr., has returned to his home in this village after spending some time in Buffalo.

A number of American Legion members and their auxiliary attended the recent monthly meeting of the Legion Auxiliary in Highland.

Mrs. Edward V. Reynolds of East Bridge street is a patient at the Memorial Hospital, Albany.

Mr. and Mrs. Harold Stieger, Jr., and daughter of Port Jervis were Sunday guests of his parents and attended the Steiger-Roser wedding in the First Congregational Church here.

Thomas B. Lennon of Acra, Greene county, has been admitted as a patient at the Dale Sanitarium.

The Trinity P. E. Church of this village has elected the following officers: John T. Washburn, re-elected church warden who will serve until 1953; elected to the vestry for three years are Frederick Van Voorhis, Ernest Sylvain, Richard Overbagh and Frederick W. Wales. Delegates to the diocesan convention in New York the latter part of May are John T. Washburn, Richard Overbagh and George Knight.

Ten candidates for full membership in the First Congregational Church will be received into fellowship of the congregation as stated by the pastor, the Rev. James Hallwood.

Contractor Altevogt has started the 58-foot extension now being built for the Lachmann Bakery on Main street. When completed this building will be used to house much larger storage space and give better facilities to the baking space now used.

The annual convention of the Eastern Conference, United Lutheran Synod of New York will be held in the local Lutheran Church on Market street, April 2. The opening session wil be Holy Communion with the Rev. Walter Krumwiede of Canajoharie, in charge. The business session will be held by the Rev. David Gaise of Kingston. The convention will include pastors and lay delegates from 76 congregations and the conference extends from Troy to Poughkeepsie and west from Pittsfield, Mass., to Oneonta and St. Johnsville.

The 4-H Club of this village will hold a paper drive Saturday, April 7. Members will travel the entire village in a truck and take any amounts from cellars as well as from curbs in front of homes. Arthur Goetchius is the leader.

Mrs. Otto Webber of New York is the guest of Mr. and Mrs. William Lang of Partition street.

Mr. and Mrs. Loren Beatty and son of Virginia are the guests of relatives and friends in this village.

Michael Baxter of Division street spent a short vacation with his aunt and uncle, Mr. and Mrs. Thomas Nolan in East Chester.

George Kasel of Allen street has returned after being a patient at the Benedictine Hospital.

Miss Patricia Abbott, daughter of Mr. and Mrs. Charles Abbott of Washington avenue, was the guest of honor at a "Sweet Sixteen" party held in the Dutch Arms Chapel March 27 with over fifty of her friends present.

A child health conference for the Town of Saugerties will be conducted by the Ulster County Health Department in the Saugerties Health Center at the corner of West Bridge and Main street from 1 to 3 p. m. April 3.

Five members of Boy Scout Post, 36, St. Mary's Church, made an extended hiking trip through the Catskill mountains. The three-day hikers to Black Dune and back were Joseph Lahoud, Roger Donlon, John Dixon, Bruce Mignano and Louis Erceg.

Mrs. DuBois and daughter, Carol of Kingston, were recent guests of Mrs. Jere Russell on Second street.

Announcement has been made of the engagement of Miss Marjorie Hasselbeck of Berryman Drive, Snyder, to John N. Flanagan of Post street in Saugerties. The wedding will take place June 30.

Mettacahonts

Mettacahonts, March 30—The Willing Workers will hold an all-day sewing meeting at the home of Mrs. Delia Baker Wednesday, April 4, with a pot-luck luncheon at noon.

Mr. and Mrs. John Lennon and family of Albany and Mr. and Mrs. William N. Bartlett of Hartford, Conn., spent Easter at the home of their parents, Mr. and Mrs. R. J. Osterhoudt.

Mr. and Mrs. Stanley Kelder entertained relatives on Sunday.

Mr. and Mrs. Jansen Osterhoudt entertained supper guests Sunday.

Mr. and Mrs. Orizon Edson of Catskill and Mr. and Mrs. Vivian Lewis and family of Saugerties were Saturday guests of their sister and brother-in-law, Mr. and Mrs. Leslie Osterhoudt.

Mrs. Winnie Edson of Catskill who has ben visiting her daughter and son-in-law, Mr. and Mrs. Leslie Osterhoudt, returned to her home Saturday.

Mr. and Mrs. Edsel Osterhoudt and daughter, Doris were Easter Sunday guests of Mrs. Osterhoudt's mother, Mrs. Jason Gray in Atwood.

Mr. and Mrs. Harry Krom entertained relatives on Sunday.

Wisconsin ranks first among states in the union in production of dairy cattle, milk, and manufactured milk products.

So They Say...

When a girl who's not in love tries to act in love scenes it comes out on the screen like Topsy and Eva. She doesn't know what it's all about.

—Jimmy Kern, movie director.

• • •

For each 100 men deferred for agriculture only 78 men have been deferred for all other occupational reasons and that includes students even those attending agricultural colleges.

—Gen. Lewis B. Hershey, selective service director.

• • •

A grave cleavage between us (U. S. and England) would be the greatest victory Russia has won since Stalingrad.

—Dr. Cyril F. Garbett, Archbishop of York, England.

• • •

I don't know if it's the idea of kicking against income tax or the fact that there are no wardrobe problems but we've had scores of applications (from British women offering to ride nude a horse through Coventry on 700th anniversary of Lady Godiva's famous ride protesting high taxes.)

—A. H. Teller, British civil servant.

Questions — Answers

Q—How long since the United States has had an ambassador to Spain?

A—The last U. S. ambassador to Spain was withdrawn in December, 1945; a year later, the United Nations asked its members to withdraw their heads of missions. Last November this action was lifted by a UN resolution paving the way for President Truman to name Stanton Griffis as his new representative.

• • •

Q—Where did the nickname Brother Jonathan, as applied to Americans, originate?

A—According to Connecticut tradition, the national nickname Brother Jonathan is derived from the fact that George Washington used this sobriquet in speaking of Governor Jonathan Trumble of that state, who was one of his most trusted advisors.

• • •

Q—Is church membership increasing in the United States?

A—Yes. The upswing in religious interest is very definite. The total United States membership last year was almost 83,000,000.

• • •

Q—Who invented painting in oils?

A—The Van Eych brothers of the Flemish School, have been generally credited with the invention, or at least the first practice, of painting in oil.

• • •

Q—What is meant by the Great Law in history?

A—The Magna Carta, the charter of English liberty is often called the Great Law.

SOCIAL ACTIVITIES

SOCIETIES • CLUBS • PERSONALS

Talented Violinist To Play at Youth Aliyah Reception

Those attending the Youth Aliyah reception Monday will hear Beryl Goldberg, pianist, of Glen Wild. Master of ceremonies will be Rabbi Meyer Passow, who will also give an informal account of his experiences during a recent visit to Israel.

Mrs. Goldberg, who studied at the Royal Academy of Music in London, has a two and a half year concert tour of India, Ceylon, Burma, and Singapore to her credit. In 1948 she came to the United States to study as a scholarship student for two seasons at Serge Koussevitzky's Berkshire Music Festival at Tanglewood. Mrs. Goldberg has also made several appearances on radio, and with a chamber group in New York's Town Hall.

Rabbi Passow is one of the directors of the American Committee for the Hebrew University, Weitzman Institute and Technion. Formerly, he served as regional director here for the Zionist Organization of America.

Vocalist during the reception, which will be held at 8:30 p. m. in the Crystal Room of the Governor Clinton Hotel, will be Mrs. Louis Frishman of Cincinnati, Ohio, the former Minna Mandel of this city. Mrs. Samuel Brenner and her committee are in charge of refreshments.

Membership Group Plans Open House

An open house will be held at the B'nai B'rith building Sunday at 8:30 p. m., sponsored by the membership community for a Jewish Community Center, operating under the chairmanship of David Kline. The actual membership drive will be held Sunday morning and afternoon, starting with a breakfast for workers arranged by Mrs. Irving Levine, and Mrs. Jack Epstein, who are also chairmen of the evening refreshment committee.

During the evening there will be dancing 9 to 12 to the music of Harry Simon and his seven piece band. There wil also be a dance contest, and entertainment. Both members and non-members are welcome, and no admission will be charged.

The music is being furnished through the cooperation of Local No. 215 of the American Federation of Musicians, through a grant from the Music Performance Trust Fund of the recording industry. Arrangements were made locally by Peter Ferraro and Michael Marchuk.

Brightest - Sharpest - Clearest
ADMIRAL TELEVISION
ARACE APPLIANCES
622 B'WAY. PHONE 569

Announcing - - -
Spring-Term Opening
The HARRY SIMON
Music Studios
Complete Instrumental Music Instruction
Beginning and Advanced Classical and Modern
Instruction given at the Studio or at the Pupil's Home
"Pupils like the instruction.. parents like the results."
Phone 743 112 Hone St.
Kingston, N. Y.

SURPRISE PARTY
Every Monday Night
Town Auditorium
PORT EWEN
auspices:
CHURCH OF THE PRESENTATION IMPROVEMENT FUND
Pastime Games 7:30 p. m.
Regular Games 8:00 p. m.
FREE BUSES
DOWNTOWN BUS:
Freeman Square 7:00 P. M.
White Eagle 7:05 P. M.
Albany & Foxhall Aves. 7:10 P. M.
Down Broadway 7:15 P. M.
UPTOWN BUS:
O'Neil & Broadway 6:55 P. M.
Crown St. Terminal 7:00 P. M.
Washington & Greenkill Aves. 7:05 P. M.
Henry St. & B'way 7:10 P. M.
Ont. O'Neil St. 7:15 P. M.
Central P. O. 7:20 P. M.

The Coming Week

(Organizations desiring notices inserted in the weekly calendar notify the Social Editor not later than Thursday Phone 5000.)

Sunday

9:30 a. m.—Jewish Community Center drive workers' breakfast, B'nai B'rith building.

2:30 p. m.—Hudson valley counties council meeting, post and auxiliary, Veterans of Foreign Wars, 552 Delaware avenue.

Monday

2 p. m.—Hurley Nursing Committee, home of Mrs. Thomas Flynn, Hurley.

2 p. m.—Kingston Junior League, annual meeting, home of Mrs. Robert Herzog, 61 Lounsbery place.

6 p. m.—Atharhacton Club, annual dinner, Governor Clinton Hotel.

6:30 p. m.—Ladies' Auxiliary, Benevolent Protective Order of Elks, 264 Fairs street.

7:30 p. m.—Regular rehearsal, Choralaires, First Baptist Church.

8 p.m. —Olympian Club, home of Mrs. Freida Dingee, 108 Wilson avenue.

8 p. m.—Lake Katrine Grange, Lake Katrine Grange hall.

8:30 p. m.—Youth Aliyah reception, Crystal Room, Governor Clinton Hotel.

Tuesday

2 p. m.—Wiltwyck Unit, Home Bureau, 410 Broadway.

3:30 p. m.—Lowell Literary Club, home of Mrs. J. D. Groves.

8 p. m.—Ladies' Auxiliary, Division No. 4, Ancient Order of Hibernians, Knights of Columbus building.

8 p. m.—American Legion Auxiliary No. 150, American Legion building, West O'Reilly street.

Wednesday

2-4 p. m.—Silver tea and food sale, assembly room, Lutheran Church of the Redeemer.

6:30 p. m.—Covered dish supper, Women's Guild of the Old First Reformed Church, church house.

6:30 p. m.—Rosary Society of St. Mary's Church, school hall.

8 p. m.—Benedictine Auxiliary, Nurses' Home.

Thursday

10 a. m.-12 noon—Maternal Health Center for Planned Parenthood, 578 Broadway.

12 noon—Homemade pie sale, A.M.E. Zion Church, Franklin street.

12 noon—Local board, Wiltwyck Chapter, D.A.R., chapter house.

1 p. m.—Annual spring luncheon, Wiltwyck Chapter, D.A.R., chapter house.

2 p. m.—Music Appreciation Group of the Y.W.C.A., home of Mrs. Byron Chatham, 148 Henry street.

Community Theatre Conference to Be Held in Middletown

A regional conference for the promotion of community theatre in New York state will be held April 14 from 11 a. m. until 4 p. m. in Middletown, it was announced today, with the Players Club of Middletown as hosts. It is the third annual conference of this type. The first two were held here at the Governor Clinton Hotel.

Reservations for the conference must be made by Apil 10, and all active members of the Coach House Players are urged to contact President Irving Rose immediately. During the conference a nominal fee will be charged for the luncheon.

Highlighting the conference will be discussion groups led by able members of the Middletown Players in the various fields of drama and entertainment.

As Mrs. Carolyn Gross, a member of the state committee explains, "much concerning the theatre can be learned at these conferences, which are akin to schools of drama."

Dance Date Set

The Sisterhood of Ahavath Israel announced today that it will hold its spring dance Saturday, April 14, at 9 p. m. in the vestry hall. Music will be by Harry Simon and his band. The public is invited to attend.

ENG'S CHINESE LAUNDRY
DRY CLEANING
15% DISCOUNT
CASH AND CARRY ON FAMILY LAUNDRY
SHIRTS 20c
CASH AND CARRY
21 B'way. Phone 5526

Wed in New Paltz

Mr. and Mrs. James C. Geary, Jr., who were married Easter Sunday in St. Joseph's Church, New Paltz. The bride is the former Katherine Teresa Burke of New Paltz. *(Tripod Photo)*

Miss Khederian Honored at Shower

A surprise bridal shower in honor of Miss Edna Khederian, was given Monday at 8:30 p. m. by Miss Joan Korth at her home, 79 Wrentham street. Miss Khederian will become the bride of Richard Korth, April 8, at St. John's Episcopal Church.

Miss Khederian's gifts were placed in a wishing well, decorated with bridal colors and spring flowers. During the evening refreshments were served.

Guests present included the Mmes. Paul Khederian, Leonard Korth, Kenneth Breitenbecker, Lawrence Petersen, Fred Paulus, Helen Fuegel, and the Misses Arlene Smith, Norma Hornbeck, Betty Mowle, Joan Smith, Alberta Peterson, Rosemary Scully, and Linda Paulus.

Holy Name Sets Card Party Date

At a recent meeting of the Holy Name Society of the Immaculate Conception Church, Tuesday, April 17 was named as date for the group's annual card party.

General chairman this year will be James Gorman, with James Kenny as co-chairman.

The party will be held in the Immaculate Conception School hall, with games beginning at 8 p. m. During the evening refreshments will be served.

Tickets are now available, it was announced, and may be procured from any member of the society, or at the door. The public is invited.

Personal Notes

Miss Jane Bower, daughter of Mr. and Mrs. Edmund R. Bower of Hurley has been elected a senior advisor to the Women's Student Government at Bates College, Lewiston, Me..

Mr. and Mrs. Ira Bonesteel of 61 Boulevard are celebrating their 45th wedding anniversary today.

Girl Scout News

Brownie Troop No. 76

Brownies of Troop No. 76 participated in their first hike of the season Tuesday, when they left the Old First Reformed Church house bound for Lawton Park. Arriving at the park, the troop participated in a nature scavenger hunt. Members of the winning team were Eleanor Ingalsbe, Carol Haulenbeek, Kayla Abelove, and Nancy Albright. Following the hunt Brownies enjoyed a cookout lunch over the fireplace in the Lawton Park cabin.

Brownies making the trip were Mitzi Eyles, Elaine Byrd, Virginia Martin, Rose Wood, Gloria Hughes, Ann Ewing, and Carol Ann Costello. Girl Scout Jacqueline Peterson, and Mrs. John R. Warren, leader, accompanied the group.

Anderson-Dimsey Engagement Told

Highland, March 31—Mr. and Mrs. Edison C. Dimsey of North road announce the engagement of their daughter, Marilyn Lois, to Robert A. Anderson, son of Mr. and Mrs. James C. Anderson of 1020 Van Curler avenue, Schenectady.

The bride-elect is a graduate of Highland High School, and is a senior majoring in early childhood education at Plattsburg State Teachers College.

Mr. Anderson was graduated from Nott Terrace High School, Schenectady, and is a senior at the University of Bridgeport, Bridgeport, Conn., where he is majoring in business administration.

Miss Dimsey and Mr. Anderson will be married in June.

Delhi Curtails Rickshaws

New Delhi (AP)—Health Minister Shrimati Amrit Kaur told a questioner in parliament that handdrawn rickshaws are slated for extinction in Delhi by the end of 1952. She said the Delhi municipal parliament had mapped a program for the gradual elimination of the 150 licensed for the current year.

Gay for Dates

9225
12—20

Marian Martin

You need this dressy ensemble for sun-dates—or to star in the evening! Lovely soft yoke, stand-away pockets, spaghetti bows and shrug bolero are all fashion news!

Pattern 9225 comes in sizes 12, 14, 16, 18, 20. Size 16 sunfrock and bolero takes 3⅞ yards 35-inch; 1⅞ yards contrast.

This easy-to-use pattern gives perfect fit. Complete, illustrated Sew Chart shows you every step.

Send THIRTY cents in coins for this pattern to Marian Martin, care of The Kingston Daily Freeman, 73 Pattern Dept., 232 West 18th St., New York 11, N. Y. Print plainly NAME, ADDRESS with ZONE, SIZE and STYLE NUMBER.

Have you seen . . . The new Silhouette? The new Spring Suits? Ensembles? The new Wrap-On?

Four-Way Blouse

7008

Alice Brooks

For sport or dress-up! This 4-way crocheted blouse is mainly picot mesh; yokes are beaded, plain mesh, striped with color or metallic thread. You'll want all four! Blouse Pattern 7008; crochet directions in sizes 32-34; 36-38.

Send TWENTY CENTS in coins for this pattern to The Kingston Daily Freeman, 51 Household Arts Dept., P.O. Box 163, Old Chelsea Station, New York 11, N. Y. Print plainly NAME, ADDRESS, ZONE, AND PATTERN NUMBER.

Needleworkers! Have you seen our 1951 Alice Brooks Needlework catalog? Send Twenty Cents for your copy today! Illustrations of patterns for crochet, knitting, embroidery, and other fascinating handwork. A Free Pattern is printed in the book.

Order our new Marian Martin Pattern Book, read all about your beautiful spring wardrobe. Send just Twenty Cents for your copy today! A FREE pattern of a new spring hat is printed in the book.

Four Generations

Four generations pose for the photographer Easter Sunday after the christening of twins Dane Allen, and Dana Roy Cloud. Left to right are great-grandmother Mrs. Charles Bernard, grandmother Mrs. Mary Meyers, great-grandfather Charles Bernard, and the twins' mother, Mrs. Roy Cloud. Mr. and Mrs. Bernard live at 317 Broadway, and Mrs. Cloud and Mrs. Meyers make their home at 353 Broadway. The twins were christened at St. Mary's Church. *(Colonial Photo)*

County Dairymen Plan Two Meetings

Cutting costs by making good grass silage without the use of molasses will be one of the topics to be discussed by dairymen at two meetings next week.

A meeting for southern Ulster dairymen will be held at Bruynswick Reformed Church, near Wallkill, at 8 p. m. Monday, April 2, at the invitation of the Dutch Arms of that church. The meeting for Kingston area dairymen will be at Stone Ridge Reformed Church at 8 o'clock the following night, April 3.

Louis J. Dusek, agronomist of the Callanan Road Improvement Company, will show slides and discuss the role of lime in growing good legume crops. He will speak at both meetings.

Weed control and seeding mixtures will also be discussed, if time permits. The molasses angle, however, promises to be of top interest, for dairymen are finding it advisable not to use molasses because of its high price, according to C. H. Padgham, assistant county agricultural agent. Making good grass silage or good hay depends mainly on growing good crops, and use of molasses isn't necessary, according to Padgham.

Dairymen attending have been asked to bring with them a sample of grass silage in a quart or pint glass canning jar.

Bus Driver Killed In Truck Collision

New York, March 31 (AP)—A bus driver was killed early today when his vehicle was in collision with a towing truck at the intersection of Springfield and Linden Boulevards in Queens.

The dead man was identified as Anthony Mitchell, 35, a Negro of 46 St. Edwards street, Brooklyn.

Police said the city bus operated by Mitchell was west bound on Linden Boulevard and was proceeding through the intersection when the towing truck, southbound on Springfield Boulevard, also continued through the intersection.

Police said the towing truck, operated by Willis Cannova, 20, of 225-21 111th avenue, Queens, went through a red light.

After the two vehicles collided, the bus careened into a telephone pole. Four bus passengers were thrown to the floor but none were seriously injured, police said.

Mitchell, however, was thrown partially through the front door of the bus. It took a police emergency squad 20 minutes to free him from the wreckage. He died later at Mary Immaculate Hospital.

Cannova, who was treated at the hospital for hand lacerations, was not held, but police said an investigation would be made. The tow truck is owned by the J. and L. Service Station, 103-33 Springfield Boulevard, Queens village.

The four passengers were treated at the hospital and sent home.

No Cause Verdict In DeCicco Case

A verdict of no cause for action was returned Friday afternoon in the $20,000 negligence action brought by Anthony DeCicco of Kingston against his sister, Teresa L. Mayone of Glasco, in Supreme Court. DeCicco sued to recover for injuries which he allegedly suffered when he fell over a lawn mower which had been left on a walk on his sister's property where he had gone on a visit. It is alleged he fell over the machine which he did not see in the darkness and received back injuries.

Andrew J. Cook appeared for the defendant and John E. Egan appeared for plaintiff. This was the last case of the March term of Supreme Court to be heard by Justice V. Elsworth, presiding justice.

O'Neills Start Suits

Salem, Mass., March 31 (AP)—Playwright Eugene O'Neill and his third wife, Carlotta Monterey O'Neill, have separated, probate court records disclose, and have started legal proceedings against each other. The ailing 62-year-old dramatist petitioned Essex probate court to appoint a guardian for his wife, claiming she is insane. A Boston psychiatrist, Dr. Merrill Moore, joined him in the action. Yesterday, Mrs. O'Neill asked separate support. She said she left their Marblehead home, February 1, and now is living in Boston. She charged O'Neill was cruel and abusive. Since 1946, O'Neill has been ailing with Parkinson's disease — an illness that causes a form of palsy.

Test for Reuther

Cleveland, March 31 (AP)—Walter Reuther, whose power in the CIO United Auto Workers goes unchallenged on most matters, will undergo next week what in union affairs is the supreme test of strength. That became apparent today after the fiery UAW president announced he will ask the union's convention to approve a 66 per cent increase in union dues—from $1.50 to $2.50 a month. And what's more, he told reporters here yesterday he'll accept no such compromise as a 50-cent boost. Reuther predicted delegates will approve the increase. Reuther lambasted opposition to his dues proposal as "strictly political" and said John L. Lewis' United Mine Workers are kicking in funds to help defeat it.

Snackbar in the Snow

Mittenwald, Germany (AP)—Have a hot dog and a couple of drinks served on an ice buffet in Germany's loftiest snackbar built of snow some 6,700 feet high in the Bavarian Alps. An enterprising bar keeper of Mittenwald had a 30-foot tunnel dug through a wall of snow and ice. Here, in a "snow room" he set up a big buffet and ice tables. On his biggest day, more than 3,000 skiers dropped in.

JACOBY ON BRIDGE

You May Bid After Passing

NORTH 31
♠ A Q J 4 2
♥ Q J 3 2
♦ 10 8 6
♣ 5

WEST (D)
♠ K 7 3
♥ 8 6
♦ K J 5
♣ Q J 10 7 3

EAST
♠ 8
♥ 7 5 4
♦ Q 9 7 4 2
♣ K 9 6 4

SOUTH
♠ 10 9 6 5
♥ A K 10 9
♦ A 3
♣ A 8 2

N-S vul.

West	North	East	South
Pass	Pass	Pass	1 ♥
Pass	2 ♠	Pass	3 ♠
Pass	4 ♥	Pass	5 ♥
Pass	6 ♥	Pass	Pass
Pass			

Opening lead—♣ Q

By OSWALD JACOBY
Written for NEA Service

When you've passed originally, your partner knows that your hand is not good enough for an opening bid. No matter how strongly you bid later on, your partner remembers that you couldn't bid to begin with.

Hence you can make a jump bid after an original pass to show that your hand was almost worth an opening bid. Such a jump bid is not, of course, as strong as a normal jump (which would show a hand at least as strong as an opening bid).

In the hand shown today, North quite properly passed to begin with. When his partner opened fourth-hand with one heart, however, North was entitled to assume that the combined hands could surely make a game. His response of two spades showed that he had a good spade suit, a maximum pass, and a holding that promised a game opposite a normal opening bid.

South naturally raised the spades, whereupon North showed his heart support. Now South was entitled to get a bit ambitious. North couldn't have better than queen-jack at the head of his hearts. Hence he was bound to have a pretty good spade suit South reasoned.

The hearts were surely solid, the spades solid or nearly solid, and South had the ace of each minor suit. South felt that a contract of five hearts must surely be safe and that such an invitational bid would give North the chance to go on or refuse, depending on his values.

North had no problem when the invitation was extended. He would have opened the bidding if one of his queens had been a king. Hence he had not overstated his strength by announcing that h had a maximum pass.

Moreover he would have jumped to two spades even with two doubletons in the minor suits rather than the more desirable 3-1 distribution. Hence he had slightly more strength than South could know about, and on this basis he could afford to accept the slam invitation.

The bidding was rather tenuous, perhaps, and probably only a pair of very fine players would reach the slam. It is important to notice, however, that if North had responded with three or four hearts, South would not have dreamed of going past game.

There was nothing much to the play. South won the first trick with the ace of clubs, ruffed a club, returned with a trump to ruff another club, and then drew trumps. When the spade finesse later succeeded, South made all of the tricks.

COUGHING?
BONGARTZ COUGH MEDICINE

Catering exclusively to the Bride and her Attendants
The Bride's Shoppe
116 Hurley Ave.
. . . is now featuring Spring and Summer Bridal attire in the newest fabrics, as well as traditional satins and laces.
Hours 1-5 7-9 or — Telephone 4818 for Appointment
CLOSED MONDAYS MARIE K. BARLEY

The Kirkland Hotel
Since 1899
Kingston, N. Y.
Serves in finest Tradition DeLuxe Sunday Dinners from 12 to 9 p. m.
In the Pleasant Atmosphere of Our Dining Room
SPECIAL
BUSINESS MEN'S PLATE WEEK-DAYS ONLY 65c
For Parties, Banquets, Weddings, Special Facilities
MAX BRUGMANN, Proprietor PHONE 4247

ADIRONDACK TRAILWAYS
DIRECT EXPRESS SERVICE
TO NEW YORK CITY
no parking problems—no traffic worries

Lv. Kingston — Daily —	Ar. New York
X 12:45 A.M.	3:30 A.M.
Mon. X 5:15 A.M.	8:05 A.M.
7:10 A.M.	10:05 A.M.
X 8:30 A.M.	11:10 A.M.
9:30 A.M.	12:25 P.M.
X 11:50 A.M.	2:30 P.M.
1:00 P.M.	3:55 P.M.
X 2:45 P.M.	5:35 P.M.
Fri-Sun X 4:00 P.M.	6:40 P.M.
5:20 P.M.	8:15 P.M.
Fri-Sun X 7:00 P.M.	9:45 P.M.
X 8:15 P.M.	11:05 P.M.
Sun-Hol X 10:00 P.M.	12:50 A.M.

Lv. New York — Daily —	Ar. Kingston
X 12:15 A.M.	2:55 A.M.
Sat X 5:15 A.M.	8:00 A.M.
X 8:00 A.M.	10:50 A.M.
9:00 A.M.	12:05 P.M.
X 11:30 A.M.	2:20 P.M.
2:00 P.M.	5:00 P.M.
X 4:30 P.M.	7:10 P.M.
5:45 P.M.	8:45 P.M.
X 7:30 P.M.	10:15 P.M.
X 9:30 P.M.	12:15 A.M.

X—Express
Mon.—Monday Only
Fri.-Sun.—Friday & Sunday Only
Sun. & Hol.—Sun. & Holidays Only
Sat.—Saturdays Only

New Through Service NORTHBOUND
SARATOGA, GLENS FALLS, LAKE GEORGE, LAKE PLACID, MALONE, TUPPER LAKE, WINDHAM, STAMFORD, ONEONTA.

TERMINALS
KINGSTON TRAILWAYS TERMINAL B'WAY & PINE GROVE AVE. TELEPHONE 744 - 745
NEW YORK CITY DIXIE BUS DEPOT 241 West 42nd St., Between 7th and 8th Avenues Tel. WIsconsin 7-5500

SEA FOODS
Try Our
Sunday Dinners
Served from 12 - 9
at Moderate Prices.
We Specialize in Sea Foods
SEA GRILL RESTAURANT and BAR
MAIN STREET, KINGSTON, N. Y.
S. E. Matthews, Prop. Phone 2309

Chassis Type

Answer to Previous Puzzle

HORIZONTAL

1,5 Depicted vehicle
10 Sewn loosely
12 Bellowed
14 Individual
15 Headlong
17 Ever (contr.)
18 Annex
19 Hackneyed
20 Compass point
21 Oriental measure
22 Babylonian deity
23 Low haunts
26 Difficult
28 Soak up
29 Area measure
30 Symbol for ruthenium
31 Legal point
33 Former Russian ruler
35 Royal Italian family name
37 Preposition
38 Half-em
39 Lion
41 Pinnacle of ice
46 Soak flax
47 Conducted
48 Diadem
49 Anger
50 Redactor
52 Volcanic orifice
54 Limicoline bird
55 Prevaricated

4 Nuisance
5 Allowance for waste
6 Stout cord
7 Underwriting account (ab.)
8 Algonquian Indian
9 Sharper
10 Provision
11 Steamer (ab.)
13 Frightful
16 East Indies (ab.)
24 Feminine appellation
25 Pointed heel implement
26 Rabbit
27 War god
32 Piloted
33 Thin net fabric
34 Races
36 Penetrate
40 Chief god of the eddas
41 Cease
42 Ireland
43 Egyptian sun god
44 Circle part
45 Boy's name
46 Ceremony
51 Palm lily
53 Three-toed sloth

VERTICAL

1 Pops
2 Employed
3 Mountain (ab.)

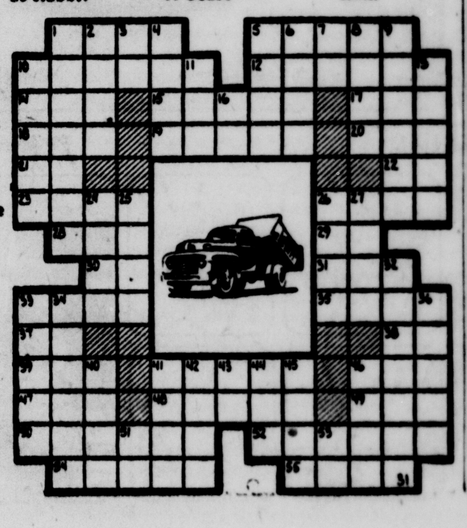

SOCIAL ACTIVITIES

SOCIETIES • CLUBS • PERSONALS

Talented Violinist To Play at Youth Aliyah Reception

Those attending the Youth Aliyah reception Monday will hear Beryl Goldberg, pianist, of Glen Wild. Master of ceremonies will be Rabbi Meyer Passow, who will also give an informal account of his experiences during a recent visit to Israel.

Mrs. Goldberg, who studied at the Royal Academy of Music in London, has a two and a half year concert tour of India, Ceylon, Burma, and Singapore to her credit. In 1948 she came to the United States to study as a scholarship student for two seasons at Serge Koussevitzky's Berkshire Music Festival at Tanglewood. Mrs. Goldberg has also made several appearances on radio, and with a chamber group in New York's Town Hall.

Rabbi Passow is one of the directors of the American Committee for the Hebrew University, Weitzman Institute and Technion. Formerly, he served as regional director here for the Zionist Organization of America.

Vocalist during the reception, which will be held at 8:30 p. m. in the Crystal Room of the Governor Clinton Hotel, will be Mrs. Louis Frishman of Cincinnati, Ohio, the former Minna Mandel of this city. Mrs. Samuel Brenner and her committee are in charge of refreshments.

Membership Group Plans Open House

An open house will be held at the B'nai B'rith building Sunday at 8:30 p. m., sponsored by the membership community for a Jewish Community Center, operating under the chairmanship of David Kline. The actual membership drive will be held Sunday morning and afternoon, starting with a breakfast for workers arranged by Mrs. Irving Levine, and Mrs. Jack Epstein, who are also chairmen of the evening refreshment committee.

During the evening there will be dancing 9 to 12 to the music of Harry Simon and his seven piece band. There wil also be a dance contest, and entertainment. Both members and non-members are welcome, and no admission will be charged.

The music is being furnished through the cooperation of Local No. 215 of the American Federation of Musicians, through a grant from the Music Performance Trust Fund of the recording industry. Arrangements were made locally by Peter Ferraro and Michael Marchuk.

The Coming Week

(Organizations desiring notices inserted in the weekly calendar notify the Social Editor not later than Thursday Phone 5000.)

Sunday

9:30 a. m.—Jewish Community Center drive workers' breakfast, B'nai B'rith building.

2:30 p. m.—Hudson valley counties council meeting, post and auxiliary, Veterans of Foreign Wars, 552 Delaware avenue.

Monday

2 p. m.—Hurley Nursing Committee, home of Mrs. Thomas Flynn, Hurley.

2 p. m.—Kingston Junior League, annual meeting, home of Mrs. Robert Herzog, 61 Lounsbery place.

6 p. m.—Atharhacton Club, annual dinner, Governor Clinton Hotel.

6:30 p. m.—Ladies' Auxiliary, Benevolent Protective Order of Elks, 264 Fairs street.

7:30 p. m.—Regular rehearsal, Choralaires, First Baptist Church.

8 p.m. —Olympian Club, home of Mrs. Freida Dingee, 108 Wilson avenue.

8 p. m.—Lake Katrine Grange, Lake Katrine Grange hall.

8:30 p. m.—Youth Aliyah reception, Crystal Room, Governor Clinton Hotel.

Tuesday

2 p. m.—Wiltwyck Unit, Home Bureau, 410 Broadway.

3:30 p. m.—Lowell Literary Club, home of Mrs. J. D. Groves.

8 p. m.—Ladies' Auxiliary, Division No. 4, Ancient Order of Hibernians, Knights of Columbus building.

8 p. m.—American Legion Auxiliary No. 150, American Legion building, West O'Reilly street.

Wednesday

2-4 p. m.—Silver tea and food sale, assembly room, Lutheran Church of the Redeemer.

6:30 p. m.—Covered dish supper, Women's Guild of the Old First Reformed Church, church house.

6:30 p. m.—Rosary Society of St. Mary's Church, school hall.

8 p. m.—Benedictine Auxiliary, Nurses' Home.

Thursday

10 a. m.-12 noon—Maternal Health Center for Planned Parenthood, 578 Broadway.

12 noon—Homemade pie sale, A.M.E. Zion Church, Franklin street.

12 noon—Local board, Wiltwyck Chapter, D.A.R., chapter house.

1 p. m.—Annual spring luncheon, Wiltwyck Chapter, D.A.R., chapter house.

2 p. m.—Music Appreciation Group of the Y.W.C.A., home of Mrs. Byron Chatham, 148 Henry street.

Community Theatre Conference to Be Held in Middletown

A regional conference for the promotion of community theatre in New York state will be held April 14 from 11 a. m. until 4 p. m. in Middletown, it was announced today, with the Players Club of Middletown as hosts. It is the third annual conference of this type. The first two were held here at the Governor Clinton Hotel.

Reservations for the conference must be made by Apil 10, and all active members of the Coach House Players are urged to contact President Irving Rose immediately. During the conference a nominal fee will be charged for the luncheon.

Highlighting the conference will be discussion groups led by able members of the Middletown Players in the various fields of drama and entertainment.

As Mrs. Carolyn Gross, a member of the state committee explains, "much concerning the theatre can be learned at these conferences, which are akin to schools of drama."

Dance Date Set

The Sisterhood of Ahavath Israel announced today that it will hold its spring dance Saturday, April 14, at 9 p. m. in the vestry hall. Music will be by Harry Simon and his band. The public is invited to attend.

Wed in New Paltz

Mr. and Mrs. James C. Geary, Jr., who were married Easter Sunday in St. Joseph's Church, New Paltz. The bride is the former Katherine Teresa Burke of New Paltz. *(Tripod Photo)*

Miss Khederian Honored at Shower

A surprise bridal shower in honor of Miss Edna Khederian, was given Monday at 8:30 p. m. by Miss Joan Korth at her home, 79 Wrentham street. Miss Khederian will become the bride of Richard Korth, April 8, at St. John's Episcopal Church.

Miss Khederian's gifts were placed in a wishing well, decorated with bridal colors and spring flowers. During the evening refreshments were served.

Guests present included the Mmes. Paul Khederian, Leonard Korth, Kenneth Breitenbecker, Lawrence Petersen, Fred Paulus, Helen Fuegel, and the Misses Arlene Smith, Norma Hornbeck, Betty Mowle, Joan Smith, Alberta Peterson, Rosemary Scully, and Linda Paulus.

Holy Name Sets Card Party Date

At a recent meeting of the Holy Name Society of the Immaculate Conception Church, Tuesday, April 17 was named as date for the group's annual card party.

General chairman this year will be James Gorman, with James Kenny as co-chairman.

The party will be held in the Immaculate Conception School hall, with games beginning at 8 p. m. During the evening refreshments will be served.

Tickets are now available, it was announced, and may be procured from any member of the society, or at the door. The public is invited.

Personal Notes

Miss Jane Bower, daughter of Mr. and Mrs. Edmund R. Bower of Hurley has been elected a senior advisor to the Women's Student Government at Bates College, Lewiston, Me.,

Mr. and Mrs. Ira Bonesteel of 61 Boulevard are celebrating their 45th wedding anniversary today.

Girl Scout News

Brownie Troop No. 76

Brownies of Troop No. 76 participated in their first hike of the season Tuesday, when they left the Old First Reformed Church house bound for Lawton Park. Arriving at the park, the troop participated in a nature scavenger hunt. Members of the winning team were Eleanor Ingalsbe, Carol Haulenbeek, Kayla Abelove, and Nancy Albright. Following the hunt Brownies enjoyed a cookout lunch over the fireplace in the Lawton Park cabin.

Brownies making the trip were Mitzi Eyles, Elaine Byrd, Virginia Martin, Rose Wood, Gloria Hughes, Ann Ewing, and Carol Ann Costello. Girl Scout Jacqueline Peterson, and Mrs. John R. Warren, leader, accompanied the group.

Anderson-Dimsey Engagement Told

Highland, March 31—Mr. and Mrs. Edison C. Dimsey of North road announce the engagement of their daughter, Marilyn Lois, to Robert A. Anderson, son of Mr. and Mrs. James C. Anderson of 1020 Van Curler avenue, Schenectady.

The bride-elect is a graduate of Highland High School, and is a senior majoring in early childhood education at Plattsburg State Teachers College.

Mr. Anderson was graduated from Nott Terrace High School, Schenectady, and is a senior at the University of Bridgeport, Bridgeport, Conn., where he is majoring in business administration.

Miss Dimsey and Mr. Anderson will be married in June.

Delhi Curtails Rickshaws

New Delhi (AP)—Health Minister Shrimati Amrit Kaur told a questioner in parliament that handdrawn rickshaws are slated for extinction in Delhi by the end of 1952. She said the Delhi municipal parliament had mapped a program for the gradual elimination of the 150 licensed for the current year.

Four Generations

Four generations pose for the photographer Easter Sunday after the christening of twins Dane Allen, and Dana Roy Cloud. Left to right are great-grandmother Mrs. Charles Bernard, grandmother Mrs. Mary Meyers, great-grandfather Charles Bernard, and the twins' mother, Mrs. Roy Cloud. Mr. and Mrs. Bernard live at 317 Broadway, and Mrs. Cloud and Mrs. Meyers make their home at 353 Broadway. The twins were christened at St. Mary's Church. *(Colonial Photo)*

County Dairymen Plan Two Meetings

Cutting costs by making good grass silage without the use of molasses will be one of the topics to be discussed by dairymen at two meetings next week.

A meeting for southern Ulster dairymen will be held at Bruynswick Reformed Church, near Wallkill, at 8 p. m. Monday, April 2, at the invitation of the Dutch Arms of that church. The meeting for Kingston area dairymen will be at Stone Ridge Reformed Church at 8 o'clock the following night, April 3.

Louis J. Dusek, agronomist of the Callanan Road Improvement Company, will show slides and discuss the role of lime in growing good legume crops. He will speak at both meetings.

Weed control and seeding mixtures will also be discussed, if time permits. The molasses angle, however, promises to be of top interest, for dairymen are finding it advisable not to use molasses because of its high price, according to C. H. Padgham, assistant county agricultural agent. Making good grass silage or good hay depends mainly on growing good crops, and use of molasses isn't necessary, according to Padgham.

Dairymen attending have been asked to bring with them a sample of grass silage in a quart or pint glass canning jar.

Bus Driver Killed In Truck Collision

New York, March 31 (AP)—A bus driver was killed early today when his vehicle was in collision with a towing truck at the intersection of Springfield and Linden Boulevards in Queens.

The dead man was identified as Anthony Mitchell, 35, a Negro of 46 St. Edwards street, Brooklyn.

Police said the city bus operated by Mitchell was west bound on Linden Boulevard and was proceeding through the intersection when the towing truck, southbound on Springfield Boulevard, also continued through the intersection.

Police said the towing truck, operated by Willis Cannova, 20, of 225-21 111th avenue, Queens, went through a red light.

After the two vehicles collided, the bus careened into a telephone pole. Four bus passengers were thrown to the floor but none were seriously injured, police said.

Mitchell, however, was thrown partially through the front door of the bus. It took a police emergency squad 20 minutes to free him from the wreckage. He died later at Mary Immaculate Hospital.

Cannova, who was treated at the hospital for hand lacerations, was not held, but police said an investigation would be made. The tow truck is owned by the J. and L. Service Station, 103-33 Springfield Boulevard, Queens village.

The four passengers were treated at the hospital and sent home.

No Cause Verdict In DeCicco Case

A verdict of no cause for action was returned Friday afternoon in the $20,000 negligence action brought by Anthony DeCicco of Kingston against his sister, Teresa L. Mayone of Glasco, in Supreme Court. DeCicco sued to recover for injuries which he allegedly suffered when he fell over a lawn mower which had been left on a walk on his sister's property where he had gone on a visit. It is alleged he fell over the machine which he did not see in the darkness and received back injuries.

Andrew J. Cook appeared for the defendant and John E. Egan appeared for plaintiff. This was the last case of the March term of Supreme Court to be heard by Justice V. Elsworth, presiding justice.

O'Neills Start Suits

Salem, Mass., March 31 (AP)—Playwright Eugene O'Neill and his third wife, Carlotta Monterey O'Neill, have separated, probate court records disclose, and have started legal proceedings against each other. The ailing 62-year-old dramatist petitioned Essex probate court to appoint a guardian for his wife, claiming she is insane. A Boston psychiatrist, Dr. Merrill Moore, joined him in the action. Yesterday, Mrs. O'Neill asked separate support. She said she left their Marblehead home, February 1, and now is living in Boston. She charged O'Neill was cruel and abusive. Since 1946, O'Neill has been ailing with Parkinson's disease — an illness that causes a form of palsy.

Test for Reuther

Cleveland, March 31 (AP)—Walter Reuther, whose power in the CIO United Auto Workers goes unchallenged on most matters, will undergo next week what in union affairs is the supreme test of strength. That became apparent today after the fiery UAW president announced he will ask the union's convention to approve a 66 per cent increase in union dues—from $1.50 to $2.50 a month. And what's more, he told reporters here yesterday he'll accept no such compromise as a 50-cent boost. Reuther predicted delegates will approve the increase. Reuther lambasted opposition to his dues proposal as "strictly political" and said John L. Lewis' United Mine Workers are kicking in funds to help defeat it.

Snackbar in the Snow

Mittenwald, Germany (AP)—Have a hot dog and a couple of drinks served on an ice buffet in Germany's loftiest snackbar built of snow some 6,700 feet high in the Bavarian Alps. An enterprising bar keeper of Mittenwald had a 30-foot tunnel dug through a wall of snow and ice. Here, in a "snow room" he set up a big buffet and ice tables. On his biggest day, more than 3,000 skiers dropped in.

JACOBY ON BRIDGE

You May Bid After Passing

NORTH 31
♠ A Q J 4 2
♥ Q J 3 2
♦ 10 8 6
♣ 5

WEST (D)
♠ K 7 3
♥ 8 6
♦ K J 5
♣ Q J 10 7 3

EAST
♠ 8
♥ 7 5 4
♦ Q 9 7 4 2
♣ K 9 6 4

SOUTH
♠ 10 9 6 5
♥ A K 10 9
♦ A 3
♣ A 8 2

N-S vul.

West	North	East	South
Pass	Pass	Pass	1 ♥
Pass	2 ♠	Pass	3 ♠
Pass	4 ♥	Pass	5 ♥
Pass	6 ♥	Pass	Pass
Pass			

Opening lead—♠ Q

By OSWALD JACOBY
Written for NEA Service

When you've passed originally, your partner knows that your hand is not good enough for an opening bid. No matter how strongly you bid later on, your partner remembers that you couldn't bid to begin with.

Hence you can make a jump bid after an original pass to show that your hand was almost worth an opening bid. Such a jump bid is not, of course, as strong as a normal jump (which would show a hand at least as strong as an opening bid).

In the hand shown today, North quite properly passed to begin with. When his partner opened fourth-hand with one heart, however, North was entitled to assume that the combined hands could surely make a game. His response of two spades showed that he had a good spade suit, a maximum pass, and a holding that promised a game opposite a normal opening bid.

South naturally raised the spades, whereupon North showed his heart support. Now South was entitled to get a bit ambitious. North couldn't have better than queen-jack at the head of his hearts. Hence he was bound to have a pretty good spade suit South reasoned.

The hearts were surely solid, the spades solid or nearly solid, and South had the ace of each minor suit. South felt that a contract of five hearts must surely be safe and that such an invitational bid would give North the chance to go on or refuse, depending on his values.

North had no problem when the invitation was extended. He would have opened the bidding if one of his queens had been a king. Hence he had not overstated his strength by announcing that h had a maximum pass.

Moreover he would have jumped to two spades even with two doubletons in the minor suits rather than the more desirable 3-1 distribution. Hence he had slightly more strength than South could know about, and on this basis he could afford to accept the slam invitation.

The bidding was rather tenuous, perhaps, and probably only a pair of very fine players would reach the slam. It is important to notice, however, that if North had responded with three or four hearts, South would not have dreamed of going past game.

There was nothing much to the play. South won the first trick with the ace of clubs, ruffed a club, returned with a trump to ruff another club and then drew trumps. When the spade finesse later succeeded, South made all of the tricks.

COUGHING
BONGARTZ
COUGH MEDICINE

Catering exclusively to the Bride and her Attendants
The Bride's Shoppe
116 Hurley Ave.
. . . . is now featuring Spring and Summer Bridal attire in the newest fabrics, as well as traditional satins and laces.
Hours 1-5 7-9 or — Telephone 4818 for Appointment
CLOSED MONDAYS MARIE K. BARLEY

The Kirkland Hotel
Since 1899
Kingston, N. Y.
Serves in finest Tradition
DeLuxe Sunday Dinners
from 12 to 9 p. m.
In the Pleasant Atmosphere of Our Dining Room
SPECIAL
BUSINESS MEN'S PLATE
WEEK-DAYS ONLY 65c
For Parties, Banquets, Weddings, Special Facilities
MAX BRUGMANN, Proprietor PHONE 4247

Brightest - Sharpest - Clearest
ADMIRAL TELEVISION
ARACE APPLIANCES
622 B'WAY. PHONE 569

Announcing - - -
Spring-Term Opening
The HARRY SIMON Music Studios
Complete Instrumental Music Instruction
Beginning and Advanced Classical and Modern
Instruction given at the Studio or at the Pupil's Home
"Pupils like the instruction.. parents like the results."
Phone 743 112 Hone St. Kingston, N. Y.

SURPRISE PARTY
Every Monday Night
Town Auditorium
PORT EWEN
auspices:
CHURCH OF THE PRESENTATION IMPROVEMENT FUND
Pastime Games 7:30 p. m.
Regular Games 8:00 p. m.
FREE BUSES
DOWNTOWN BUS:
Freeman Square 7:00 P. M.
White Eagle 7:05 P. M.
Albany & Foxhall Aves. 7:10 P. M.
Down Broadway 7:15 P. M.
UPTOWN BUS:
O'Neil & Broadway 6:55 P. M.
Crown St. Terminal 7:00 P. M.
Washington & Greenkill Aves. 7:05 P. M.
Henry St. & B'way 7:10 P. M.
Cor. O'Neil St. 7:15 P. M.
Central P. O. 7:20 P. M.

ENG'S CHINESE LAUNDRY
DRY CLEANING
15% DISCOUNT
CASH AND CARRY ON FAMILY LAUNDRY
SHIRTS 20c
CASH AND CARRY
21 B'way. Phone 5526

SEA FOODS
Try Our
Sunday Dinners
Served from 12 - 9
at Moderate Prices.
We Specialize in Sea Foods
SEA GRILL RESTAURANT and BAR
MAIN STREET, KINGSTON, N. Y.
S. E. Matthews, Prop. Phone 2309

Gay for Dates

9225
12—20

Marian Martin

You need this dressy ensemble for sun-dates—or to star in the evening! Lovely soft yoke, stand-away pockets, spaghetti bows and shrug bolero are all fashion news!

Pattern 9225 comes in sizes 12, 14, 16, 18, 20. Size 16 sunfrock and bolero takes 3⅞ yards 35-inch; 1⅛ yards contrast.

This easy-to-use pattern gives perfect fit. Complete, illustrated Sew Chart shows you every step.

Send THIRTY cents in coins for this pattern to Marian Martin, care of The Kingston Daily Freeman, 73 Pattern Dept., 232 West 18th St., New York 11, N. Y. Print plainly NAME, ADDRESS with ZONE, SIZE and STYLE NUMBER.

Have you seen . . . The new Silhouette? The new Spring Suits? Ensembles? The new Wrap-On?

Four-Way Blouse

7008

Alice Brooks

For sport or dress-up! This 4-way crocheted blouse is mainly picot mesh; yokes are beaded, plain mesh, striped with color or metallic thread. You'll want all four! Blouse Pattern 7008; crochet directions in sizes 32-34; 36-38.

Send TWENTY CENTS in coins for this pattern to The Kingston Daily Freeman, 51 Household Arts Dept., P.O. Box 163, Old Chelsea Station, New York 11, N. Y. Print plainly NAME, ADDRESS, ZONE, AND PATTERN NUMBER.

Needleworkers! Have you seen our 1951 Alice Brooks Needlework catalog? Send Twenty Cents for your copy today! Illustrations of patterns for crochet, knitting, embroidery, and other fascinating handwork. A Free Pattern is printed in the book.

Order our new Marian Martin Pattern Book, read all about your beautiful spring wardrobe. Send just Twenty Cents for your copy today! A FREE pattern of a new spring hat is printed in the book.

Chassis Type

HORIZONTAL

1,5 Depicted vehicle
10 Sewr loosely
12 Bellowed
14 Individual
15 Headlong
17 Ever (contr.)
18 Annex
19 Hackneyed
20 Compass point
21 Oriental measure
22 Babylonian deity
23 Low haunts
26 Difficult
28 Soak up
29 Area measure
30 Symbol for futhenium
31 Legal point
33 Former Russian ruler
35 Royal Italian family name
37 Preposition
38 Half-em
39 Lion
41 Pinnacle of ice
46 Soak flax
47 Conducted
48 Diadem
49 Anger
50 Redactor
52 Volcanic orifice
54 Limicoline bird
55 Prevaricated

VERTICAL

1 Pope
2 Employed
3 Mountain (abbr.)
4 Nuisance
5 Allowance for waste
6 Stout cord
7 Underwriting account (ab.)
8 Algonquian Indian
9 Sharper
10 Provision
11 Steamer (ab.)
13 Frightful
16 East Indies (ab.)
24 Feminine appellation
25 Pointed heel implement
26 Rabbit
27 War god
32 Piloted
33 Thin net fabric
34 Races
36 Penetrate
40 Chief god of the eddas
41 Cease
42 Ireland
43 Egyptian sun god
44 Circle part
45 Boy's name
46 Ceremony
51 Palm lily
53 Three-toed sloth

Answer to Previous Puzzle

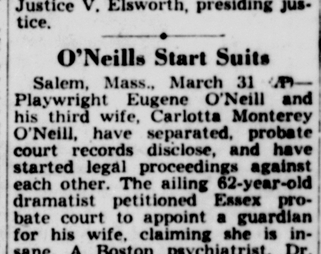

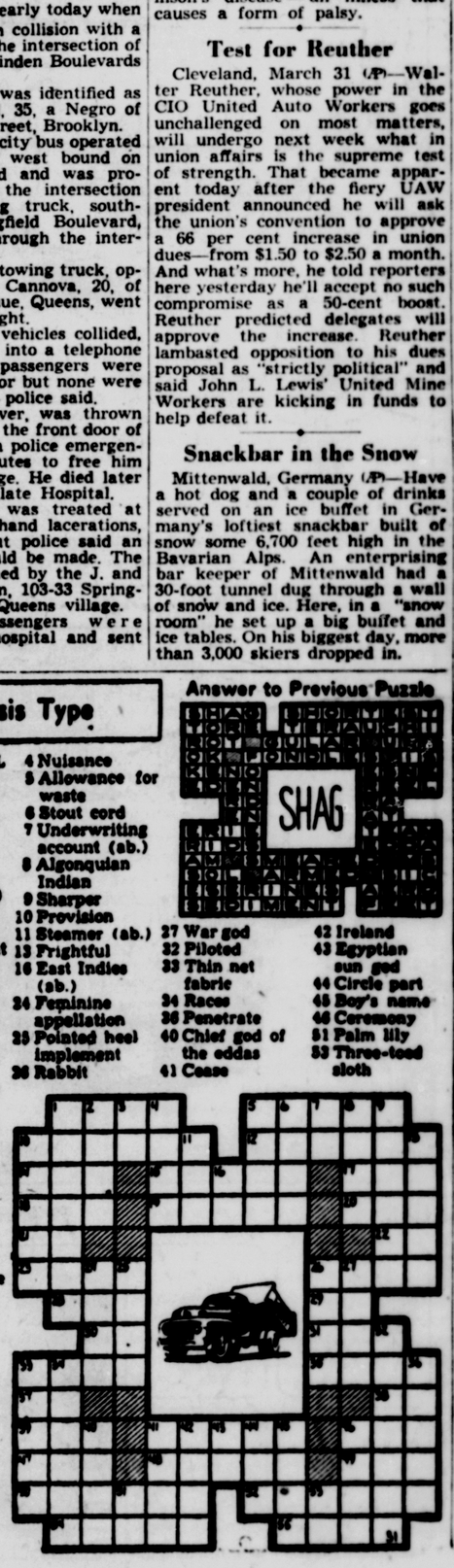

ADIRONDACK TRAILWAYS

DIRECT EXPRESS SERVICE
TO NEW YORK CITY
no parking problems—no traffic worries

Lv. Kingston	— Daily —	Ar. New York
	X 12:45 A.M.	5:30 A.M.
Mon.	X 5:15 A.M.	8:05 A.M.
	7:10 A.M.	10:05 A.M.
	X 8:30 A.M.	11:10 A.M.
	9:30 A.M.	12:25 P.M.
	X 11:50 A.M.	2:30 P.M.
	1:00 P.M.	3:55 P.M.
	X 2:45 P.M.	5:35 P.M.
Fri-Sun	X 4:00 P.M.	6:40 P.M.
	5:20 P.M.	8:15 P.M.
Fri-Sun	X 7:00 P.M.	9:45 P.M.
	X 9:15 P.M.	11:05 P.M.
Sun-Hol	X 10:00 P.M.	12:50 A.M.

Lv. New York	— Daily —	Ar. Kingston
	X 12:15 A.M.	7:55 A.M.
Sat	X 5:15 A.M.	8:00 A.M.
	X 8:00 A.M.	10:50 A.M.
	9:00 A.M.	12:35 P.M.
	X 11:30 A.M.	2:20 P.M.
	2:00 P.M.	5:00 P.M.
	X 4:30 P.M.	7:10 P.M.
	5:45 P.M.	8:40 P.M.
	X 7:30 P.M.	10:15 P.M.
	X 9:30 P.M.	12:15 A.M.

X—Express
Mon.—Monday Only
Fri.-Sun.—Friday & Sunday Only
Sun. & Hol.—Sun. & Holidays Only
Sat.—Saturdays Only

New Through Service NORTHBOUND
SARATOGA, GLENS FALLS, LAKE GEORGE, LAKE PLACID, MALONE, TUPPER LAKE, WINDHAM, STAMFORD, ONEONTA.

TERMINALS

KINGSTON
TRAILWAYS TERMINAL
B'WAY & PINE GROVE AVE.
TELEPHONE 744 - 745

NEW YORK CITY
DIXIE BUS DEPOT
241 West 42nd St. Between 7th and 8th Avenues
Tel. WIsconsin 7-5500

SOCIAL ACTIVITIES

SOCIETIES • CLUBS • PERSONALS

Talented Violinist To Play at Youth Aliyah Reception

Those attending the Youth Aliyah reception Monday will hear Beryl Goldberg, pianist, of Glen Wild. Master of ceremonies will be Rabbi Meyer Passow, who will also give an informal account of his experiences during a recent visit to Israel.

Mrs. Goldberg, who studied at the Royal Academy of Music in London, has a two and a half year concert tour of India, Ceylon, Burma, and Singapore to her credit. In 1948 she came to the United States to study as a scholarship student for two seasons at Serge Koussevitzky's Berkshire Music Festival at Tanglewood. Mrs. Goldberg has also made several appearances on radio, and with a chamber group in New York's Town Hall.

Rabbi Passow is one of the directors of the American Committee for the Hebrew University, Weitzman Institute and Technion. Formerly, he served as regional director here for the Zionist Organization of America.

Vocalist during the reception, which will be held at 8:30 p. m. in the Crystal Room of the Governor Clinton Hotel, will be Mrs. Louis Frishman of Cincinnati, Ohio, the former Minna Mandel of this city. Mrs. Samuel Brenner and her committee are in charge of refreshments.

Membership Group Plans Open House

An open house will be held at the B'nai B'rith building Sunday at 8:30 p. m., sponsored by the membership community for a Jewish Community Center, operating under the chairmanship of David Kline. The actual membership drive will be held Sunday morning and afternoon, starting with a breakfast for workers arranged by Mrs. Irving Levine, and Mrs. Jack Epstein, who are also chairmen of the evening refreshment committee.

During the evening there will be dancing 9 to 12 to the music of Harry Simon and his seven piece band. There wil also be a dance contest, and entertainment. Both members and non-members are welcome, and no admission will be charged.

The music is being furnished through the cooperation of Local No. 215 of the American Federation of Musicians, through a grant from the Music Performance Trust Fund of the recording industry. Arrangements were made locally by Peter Ferraro and Michael Marchuk.

Brightest - Sharpest - Clearest
ADMIRAL TELEVISION
ARACE APPLIANCES
622 B'WAY. PHONE 569

Announcing - - -
Spring-Term Opening
The HARRY SIMON
Music Studios
Complete Instrumental Music Instruction
Beginning and Advanced Classical and Modern
Instruction given at the Studio or at the Pupil's Home
"Pupils like the instruction.. parents like the results."
Phone 743 112 Hone St.
Kingston, N. Y.

SURPRISE PARTY
Every Monday Night
Town Auditorium
PORT EWEN
auspices:
CHURCH OF THE PRESENTATION IMPROVEMENT FUND
Pastime Games 7:30 p. m.
Regular Games 8:00 p. m.
FREE BUSES
DOWNTOWN BUS:
Freeman Square 7:00 P. M.
White Eagle 7:05 P. M.
Albany & Foxhall Aves. 7:10 P. M.
Down Broadway 7:15 P. M.
UPTOWN BUS:
O'Neil & Broadway 6:55 P. M.
Crown St. Terminal 7:00 P. M.
Washington & Greenkill Aves. 7:05 P. M.
Henry St. & B'way 7:10 P. M.
Out O'Neil St. 7:15 P. M.
Central P. O. 7:20 P. M.

The Coming Week

(Organizations desiring notices inserted in the weekly calendar notify the Social Editor not later than Thursday Phone 5000.)

Sunday

9:30 a. m.—Jewish Community Center drive workers' breakfast, B'nai B'rith building.

2:30 p. m.—Hudson valley counties council meeting, post and auxiliary, Veterans of Foreign Wars, 552 Delaware avenue.

Monday

2 p. m.—Hurley Nursing Committee, home of Mrs. Thomas Flynn, Hurley.

2 p. m.—Kingston Junior League, annual meeting, home of Mrs. Robert Herzog, 61 Lounsbery place.

6 p. m.—Atharhacton Club, annual dinner, Governor Clinton Hotel.

6:30 p. m.—Ladies' Auxiliary, Benevolent Protective Order of Elks, 264 Fairs street.

7:30 p. m.—Regular rehearsal, Choralaires, First Baptist Church.

8 p.m. —Olympian Club, home of Mrs. Freida Dingee, 108 Wilson avenue.

8 p. m.—Lake Katrine Grange, Lake Katrine Grange hall.

8:30 p. m.—Youth Aliyah reception, Crystal Room, Governor Clinton Hotel.

Tuesday

2 p. m.—Wiltwyck Unit, Home Bureau, 410 Broadway.

3:30 p. m.—Lowell Literary Club, home of Mrs. J. D. Groves.

8 p. m.—Ladies' Auxiliary, Division No. 4, Ancient Order of Hibernians, Knights of Columbus building.

8 p. m.—American Legion Auxiliary No. 150, American Legion building, West O'Reilly street.

Wednesday

2-4 p. m.—Silver tea and food sale, assembly room, Lutheran Church of the Redeemer.

6:30 p. m.—Covered dish supper, Women's Guild of the Old First Reformed Church, church house.

6:30 p. m.—Rosary Society of St. Mary's Church, school hall.

8 p. m.—Benedictine Auxiliary, Nurses' Home.

Thursday

10 a. m.-12 noon—Maternal Health Center for Planned Parenthood, 578 Broadway.

12 noon—Homemade pie sale, A.M.E. Zion Church, Franklin street.

12 noon—Local board, Wiltwyck Chapter, D.A.R., chapter house.

1 p. m.—Annual spring luncheon, Wiltwyck Chapter, D.A.R., chapter house.

2 p. m.—Music Appreciation Group of the Y.W.C.A., home of Mrs. Byron Chatham, 148 Henry street.

Community Theatre Conference to Be Held in Middletown

A regional conference for the promotion of community theatre in New York state will be held April 14 from 11 a. m. until 4 p. m. in Middletown, it was announced today, with the Players Club of Middletown as hosts. It is the third annual conference of this type. The first two were held here at the Governor Clinton Hotel.

Reservations for the conference must be made by Apil 10, and all active members of the Coach House Players are urged to contact President Irving Rose immediately. During the conference a nominal fee will be charged for the luncheon.

Highlighting the conference will be discussion groups led by able members of the Middletown Players in the various fields of drama and entertainment.

As Mrs. Carolyn Gross, a member of the state committee explains, "much concerning the theatre can be learned at these conferences, which are akin to schools of drama."

Dance Date Set

The Sisterhood of Ahavath Israel announced today that it will hold its spring dance Saturday, April 14, at 9 p. m. in the vestry hall. Music will be by Harry Simon and his band. The public is invited to attend.

ENG'S CHINESE LAUNDRY
DRY CLEANING
15% DISCOUNT
CASH AND CARRY ON FAMILY LAUNDRY
SHIRTS . . . . . 20¢
CASH AND CARRY
21 B'way. Phone 5526

Wed in New Paltz

Mr. and Mrs. James C. Geary, Jr., who were married Easter Sunday in St. Joseph's Church, New Paltz. The bride is the former Katherine Teresa Burke of New Paltz. *(Tripod Photo)*

Miss Khederian Honored at Shower

A surprise bridal shower in honor of Miss Edna Khederian, was given Monday at 8:30 p. m. by Miss Joan Korth at her home, 79 Wrentham street. Miss Khederian will become the bride of Richard Korth, April 8, at St. John's Episcopal Church.

Miss Khederian's gifts were placed in a wishing well, decorated with bridal colors and spring flowers. During the evening refreshments were served.

Guests present included the Mmes. Paul Khederian, Leonard Korth, Kenneth Breitenbecker, Lawrence Petersen, Fred Paulus, Helen Fuegel, and the Misses Arlene Smith, Norma Hornbeck, Betty Mowle, Joan Smith, Alberta Peterson, Rosemary Scully, and Linda Paulus.

Holy Name Sets Card Party Date

At a recent meeting of the Holy Name Society of the Immaculate Conception Church, Tuesday, April 17 was named as date for the group's annual card party.

General chairman this year will be James Gorman, with James Kenny as co-chairman.

The party will be held in the Immaculate Conception School hall, with games beginning at 8 p. m. During the evening refreshments will be served.

Tickets are now available, it was announced, and may be procured from any member of the society, or at the door. The public is invited.

Personal Notes

Miss Jane Bower, daughter of Mr. and Mrs. Edmund R. Bower of Hurley has been elected a senior advisor to the Women's Student Government at Bates College, Lewiston, Me..

Mr. and Mrs. Ira Bonesteel of 61 Boulevard are celebrating their 45th wedding anniversary today.

Girl Scout News

Brownie Troop No. 76

Brownies of Troop No. 76 participated in their first hike of the season Tuesday, when they left the Old First Reformed Church house bound for Lawton Park. Arriving at the park, the troop participated in a nature scavenger hunt. Members of the winning team were Eleanor Ingalsbe, Carol Haulenbeek, Kayla Abelove, and Nancy Albright. Following the hunt Brownies enjoyed a cookout lunch over the fireplace in the Lawton Park cabin.

Brownies making the trip were Mitzi Eyles, Elaine Byrd, Virginia Martin, Rose Wood, Gloria Hughes, Ann Ewing, and Carol Ann Costello. Girl Scout Jacqueline Peterson, and Mrs. John R. Warren, leader, accompanied the group.

Anderson-Dimsey Engagement Told

Highland, March 31—Mr. and Mrs. Edison C. Dimsey of North road announce the engagement of their daughter, Marilyn Lois, to Robert A. Anderson, son of Mr. and Mrs. James C. Anderson of 1020 Van Curler avenue, Schenectady.

The bride-elect is a graduate of Highland High School, and is a senior majoring in early childhood education at Plattsburg State Teachers College.

Mr. Anderson was graduated from Nott Terrace High School, Schenectady, and is a senior at the University of Bridgeport, Bridgeport, Conn., where he is majoring in business administration.

Miss Dimsey and Mr. Anderson will be married in June.

Delhi Curtails Rickshaws

New Delhi (AP)—Health Minister Shrimati Amrit Kaur told a questioner in parliament that handdrawn rickshaws are slated for extinction in Delhi by the end of 1952. She said the Delhi municipal parliament had mapped a program for the gradual elimination of the 150 licensed for the current year.

Four Generations

Four generations pose for the photographer Easter Sunday after the christening of twins Dane Allen, and Dana Roy Cloud. Left to right are great-grandmother Mrs. Charles Bernard, grandmother Mrs. Mary Meyers, great-grandfather Charles Bernard, and the twins' mother, Mrs. Roy Cloud. Mr. and Mrs. Bernard live at 317 Broadway, and Mrs. Cloud and Mrs. Meyers make their home at 353 Broadway. The twins were christened at St. Mary's Church. *(Colonial Photo)*

County Dairymen Plan Two Meetings

Cutting costs by making good grass silage without the use of molasses will be one of the topics to be discussed by dairymen at two meetings next week.

A meeting for southern Ulster dairymen will be held at Bruynswick Reformed Church, near Wallkill, at 8 p. m. Monday, April 2, at the invitation of the Dutch Arms of that church. The meeting for Kingston area dairymen will be at Stone Ridge Reformed Church at 8 o'clock the following night, April 3.

Louis J. Dusek, agronomist of the Callanan Road Improvement Company, will show slides and discuss the role of lime in growing good legume crops. He will speak at both meetings.

Weed control and seeding mixtures will also be discussed, if time permits. The molasses angle, however, promises to be of top interest, for dairymen are finding it advisable not to use molasses because of its high price, according to C. H. Padgham, assistant county agricultural agent. Making good grass silage or good hay depends mainly on growing good crops, and use of molasses isn't necessary, according to Padgham.

Dairymen attending have been asked to bring with them a sample of grass silage in a quart or pint glass canning jar.

Bus Driver Killed In Truck Collision

New York, March 31 (AP)—A bus driver was killed early today when his vehicle was in collision with a towing truck at the intersection of Springfield and Linden Boulevards in Queens.

The dead man was identified as Anthony Mitchell, 35, a Negro of 46 St. Edwards street, Brooklyn.

Police said the city bus operated by Mitchell was west bound on Linden Boulevard and was proceeding through the intersection when the towing truck, southbound on Springfield Boulevard, also continued through the intersection.

Police said the towing truck, operated by Willis Cannova, 20, of 225-21 111th avenue, Queens, went through a red light.

After the two vehicles collided, the bus careened into a telephone pole. Four bus passengers were thrown to the floor but none were seriously injured, police said.

Mitchell, however, was thrown partially through the front door of the bus. It took a police emergency squad 20 minutes to free him from the wreckage. He died later at Mary Immaculate Hospital.

Cannova, who was treated at the hospital for hand lacerations, was not held, but police said an investigation would be made. The tow truck is owned by the J. and L. Service Station, 103-33 Springfield Boulevard, Queens village.

The four passengers were treated at the hospital and sent home.

No Cause Verdict In DeCicco Case

A verdict of no cause for action was returned Friday afternoon in the $20,000 negligence action brought by Anthony DeCicco of Kingston against his sister, Teresa L. Mayone of Glasco, in Supreme Court. DeCicco sued to recover for injuries which he allegedly suffered when he fell over a lawn mower which had been left on a walk on his sister's property where he had gone on a visit. It is alleged he fell over the machine which he did not see in the darkness and received back injuries.

Andrew J. Cook appeared for the defendant and John E. Egan appeared for plaintiff. This was the last case of the March term of Supreme Court to be heard by Justice V. Elsworth, presiding justice.

O'Neills Start Suits

Salem, Mass., March 31 (AP)—Playwright Eugene O'Neill and his third wife, Carlotta Monterey O'Neill, have separated, probate court records disclose, and have started legal proceedings against each other. The ailing 62-year-old dramatist petitioned Essex probate court to appoint a guardian for his wife, claiming she is insane. A Boston psychiatrist, Dr. Merrill Moore, joined him in the action. Yesterday, Mrs. O'Neill asked separate support. She said she left their Marblehead home, February 1, and now is living in Boston. She charged O'Neill was cruel and abusive. Since 1946, O'Neill has been ailing with Parkinson's disease — an illness that causes a form of palsy.

Test for Reuther

Cleveland, March 31 (AP)—Walter Reuther, whose power in the CIO United Auto Workers goes unchallenged on most matters, will undergo next week what in union affairs is the supreme test of strength. That became apparent today after the fiery UAW president announced he will ask the union's convention to approve a 66 per cent increase in union dues—from $1.50 to $2.50 a month. And what's more, he told reporters here yesterday he'll accept no such compromise as a 50-cent boost. Reuther predicted delegates will approve the increase. Reuther lambasted opposition to his dues proposal as "strictly political" and said John L. Lewis' United Mine Workers are kicking in funds to help defeat it.

Snackbar in the Snow

Mittenwald, Germany (AP)—Have a hot dog and a couple of drinks served on an ice buffet in Germany's loftiest snackbar built of snow some 6,700 feet high in the Bavarian Alps. An enterprising bar keeper of Mittenwald had a 30-foot tunnel dug through a wall of snow and ice. Here, in a "snow room" he set up a big buffet and ice tables. On his biggest day, more than 3,000 skiers dropped in.

JACOBY ON BRIDGE

You May Bid After Passing

	NORTH	31
	♠ A Q J 4 2	
	♥ Q J 3 2	
	♦ 10 8 6	
	♣ 5	
WEST (D)		EAST
♠ K 7 3		♠ 8
♥ 8 6		♥ 7 5 4
♦ K J 5		♦ Q 9 7 4 2
♣ Q J 10 7 3		♣ K 9 6 4
	SOUTH	
	♠ 10 9 6 5	
	♥ A K 10 9	
	♦ A 3	
	♣ A 8 2	

N-S vul.

West	North	East	South
Pass	Pass	Pass	1 ♥
Pass	2 ♠	Pass	3 ♠
Pass	4 ♥	Pass	5 ♥
Pass	6 ♥	Pass	Pass
Pass			

Opening lead—♣ Q

By OSWALD JACOBY
Written for NEA Service

When you've passed originally, your partner knows that your hand is not good enough for an opening bid. No matter how strongly you bid later on, your partner remembers that you couldn't bid to begin with.

Hence you can make a jump bid after an original pass to show that your hand was almost worth an opening bid. Such a jump bid is not, of course, as strong as a normal jump (which would show a hand at least as strong as an opening bid).

In the hand shown today, North quite properly passed to begin with. When his partner opened fourth-hand with one heart, however, North was entitled to assume that the combined hands could surely make a game. His response of two spades showed that he had a good spade suit, a maximum pass, and a holding that promised a game opposite a normal opening bid.

South naturally raised the spades, whereupon North showed his heart support. Now South was entitled to get a bit ambitious. North couldn't have better than queen-jack at the head of his hearts. Hence he was bound to have a pretty good spade suit South reasoned.

The hearts were surely solid, the spades solid or nearly solid, and South had the ace of each minor suit. South felt that a contract of five hearts must surely be safe and that such an invitational bid would give North the chance to go on or refuse, depending on his values.

North had no problem when the invitation was extended. He would have opened the bidding if one of his queens had been a king. Hence he had not overstated his strength by announcing that h had a maximum pass.

Moreover he would have jumped to two spades even with two doubletons in the minor suits rather than the more desirable 3-1 distribution. Hence he had slightly more strength than South could know about, and on this basis he could afford to accept the slam invitation.

The bidding was rather tenuous, perhaps, and probably only a pair of very fine players would reach the slam. It is important to notice, however, that if North had responded with three or four hearts, South would not have dreamed of going past game.

There was nothing much to the play. South won the first trick with the ace of clubs, ruffed a club, returned with a trump to ruff another club, and then drew trumps. When the spade finesse later succeeded, South made all of the tricks.

COUGHING? Get a Bottle
BONGARTZ COUGH MEDICINE
BONGARTZ PHARMACY
338 Broadway

Catering exclusively to the Bride and her Attendants
The Bride's Shoppe
116 Hurley Ave.
. . . . is now featuring Spring and Summer Bridal attire in the newest fabrics, as well as traditional satins and laces.
Hours 1-5 7-9 or — Telephone 4818 for Appointment
CLOSED MONDAYS MARIE K. BARLEY

The Kirkland Hotel
Since 1899
Kingston, N. Y.
Serves in finest Tradition DeLuxe Sunday Dinners from 12 to 7 p. m.
In the Pleasant Atmosphere of Our Dining Room
SPECIAL
BUSINESS MEN'S PLATE WEEK-DAYS ONLY ..... 65¢
For Parties, Banquets, Weddings, Special Facilities
MAX BRUGMANN, Proprietor PHONE 4247

Gay for Dates

9225
12—20

Marian Martin

You need this dressy ensemble for sun-dates—or to star in the evening! Lovely soft yoke, stand-away pockets, spaghetti bows and shrug bolero are all fashion news!

Pattern 9225 comes in sizes 12, 14, 16, 18, 20. Size 16 sunfrock and bolero takes 3⅞ yards 35-inch; 1⅞ yards contrast.

This easy-to-use pattern gives perfect fit. Complete, illustrated Sew Chart shows you every step.

Send THIRTY cents in coins for this pattern to Marian Martin, care of The Kingston Daily Freeman, 73 Pattern Dept., 232 West 18th St., New York 11, N. Y. Print plainly NAME, ADDRESS with ZONE, SIZE and STYLE NUMBER.

Have you seen . . . The new Silhouette? The new Spring Suits? Ensembles? The new Wrap-On?

Four-Way Blouse

7008

Alice Brooks

For sport or dress-up! This 4-way crocheted blouse is mainly picot mesh; yokes are beaded, plain mesh, striped with color or metallic thread. You'll want all four! Blouse Pattern 7008; crochet directions in sizes 32-34; 36-38.

Send TWENTY CENTS in coins for this pattern to The Kingston Daily Freeman, 51 Household Arts Dept., P.O. Box 163, Old Chelsea Station, New York 11, N. Y. Print plainly NAME, ADDRESS, ZONE, AND PATTERN NUMBER.

Needleworkers! Have you seen our 1951 Alice Brooks Needlework catalog? Send Twenty Cents for your copy today! Illustrations of patterns for crochet, knitting, embroidery, and other fascinating handwork. A Free Pattern is printed in the book.

Order our new Marian Martin Pattern Book, read all about your beautiful spring wardrobe. Send just Twenty Cents for your copy today! A FREE pattern of a new spring hat is printed in the book.

Chassis Type

HORIZONTAL
1,5 Depicted vehicle
10 Sewr loosely
12 Bellowed
14 Individual
15 Headlong
17 Ever (contr.)
18 Annex
19 Hackneyed
20 Compass point
21 Oriental measure
22 Babylonian deity
23 Low haunts
26 Difficult
28 Soak up
29 Area measure
30 Symbol for ruthenium
31 Legal point
33 Former Russian ruler
35 Royal Italian family name
37 Preposition
38 Half-em
39 Lion
41 Pinnacle of ice
46 Soak flax
47 Conducted
48 Diadem
49 Anger
50 Redactor
52 Volcanic orifice
54 Limicoline bird
55 Prevaricated

4 Nuisance
5 Allowance for waste
6 Stout cord
7 Underwriting account (ab.)
8 Algonquian Indian
9 Sharper
10 Provision
11 Steamer (ab.)
13 Frightful
16 East Indies (ab.)
24 Feminine appellation
25 Pointed heel implement
26 Rabbit
27 War god
32 Piloted
33 Thin net fabric
34 Races
36 Penetrate
40 Chief god of the eddas
41 Cease
42 Ireland
43 Egyptian sun god
44 Circle part
45 Boy's name
46 Ceremony
51 Palm lily
53 Three-toed sloth

VERTICAL
1 Fops
2 Employed
3 Mountain (ab.)

Answer to Previous Puzzle

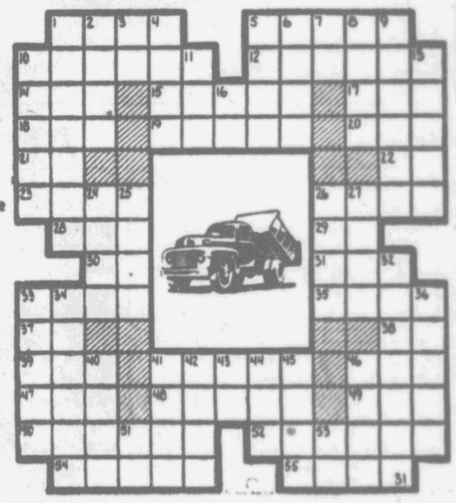

ADIRONDACK TRAILWAYS
DIRECT EXPRESS SERVICE
TO NEW YORK CITY
no parking problems—no traffic worries

Lv. Kingston — Daily —	Ar. New York
X 12:45 A.M.	3:30 A.M.
Mon. X 5:15 A.M.	8:05 A.M.
7:10 A.M.	10:05 A.M.
X 8:30 A.M.	11:10 A.M.
9:30 A.M.	12:25 P.M.
X 11:50 A.M.	2:30 P.M.
1:00 P.M.	3:55 P.M.
X 2:45 P.M.	5:35 P.M.
Fri-Sun X 4:00 P.M.	6:40 P.M.
5:20 P.M.	8:15 P.M.
Fri-Sun X 7:00 P.M.	9:45 P.M.
X 8:15 P.M.	11:05 P.M.
Sun-Hol X 10:00 P.M.	12:50 A.M.

Lv. New York — Daily —	Ar. Kingston
X 12:15 A.M.	2:55 A.M.
Sat X 5:15 A.M.	8:00 A.M.
X 8:00 A.M.	10:50 A.M.
9:00 A.M.	12:05 P.M.
X 11:30 A.M.	2:20 P.M.
2:00 P.M.	5:00 P.M.
X 4:30 P.M.	7:10 P.M.
5:45 P.M.	8:48 P.M.
X 7:30 P.M.	10:15 P.M.
X 9:30 P.M.	12:15 A.M.

X—Express
Mon.—Monday Only
Fri.-Sun.—Friday & Sunday Only
Sun. & Hol.—Sun. & Holidays Only
Sat.—Saturdays Only

New Through Service NORTHBOUND
SARATOGA, GLENS FALLS, LAKE GEORGE, LAKE PLACID, MALONE, TUPPER LAKE, WINDHAM, STAMFORD, ONEONTA.

TERMINALS
KINGSTON
TRAILWAYS TERMINAL
B'WAY & PINE GROVE AVE.
TELEPHONE 744 - 745
NEW YORK CITY
DIXIE BUS DEPOT
241 West 42nd St. Between 7th and 8th Avenues
Tel. WIsconsin 7-5300

SEA FOODS
Try Our
Sunday Dinners
Served from 12 - 9
at Moderate Prices.
We Specialize in Sea Foods
SEA GRILL RESTAURANT and BAR
MAIN STREET, KINGSTON, N. Y.
S. E. Matthews, Prop. Phone 2309

OFFICE CAT

(Trade Mark Reg.)

By Junius

By the time a wise guy is old enough to marry, a fool has children big enough to support him.
—Robert Campbell

Man—The average man lives 30 years longer than he did in 1800.
Friend—He has to in order to get his taxes paid.

Two veterans were boasting about their old outfits.
First—Why, our company was so well drilled that when we presented arms, all you could hear was slap, slap, click.
Second—Pretty fair, but when our company presented arms you could hear slap, slap, jingle.
First—Jingle? What did that?
Second—Oh, just our medals.

If you have never felt the joy of doing a kind act, you have have neglected much, most of all yourself.

A husband drew up his chair beside his wife's sewing machine.
Hubby—Don't you think you're running too fast? Look out! you'll sew that wrong seam. Mind that corner now! Slow down, watch your finger. Steady!
Wife—What's the matter with you, John? I've been running this machine for years.
Hubby—Well, dear, I thought you might like me to help you, since you help me drive the car.

To measure your growth go back to the old home town and see whether important citizens still seem important.

Prosecutor (cross-examining)—Now, sir, will you tell the court how far you were from the accused when the shot was fired?
Witness—13 feet, 7¾ inches.
Prosecutor—Come, come, now, how can you tell to the fraction of an inch?
Witness—I knew one of you smart lawyers would ask me so I measured it.

In Jasper, Fla., there are Spring, Summer, Fall and Winter living on the same street.—Larry Walden, Townley, Ala.

A Hollywood starlet was so shrewd that she went without her honeymoon so her husband could save his money for her alimony.

Inflation: Instead of not having the money you haven't got, you have twice as much, but it's worth only half of what you haven't got.

THEY'LL DO IT EVERY TIME (Registered U. S. Patent Office) By Jimmy Hatlo

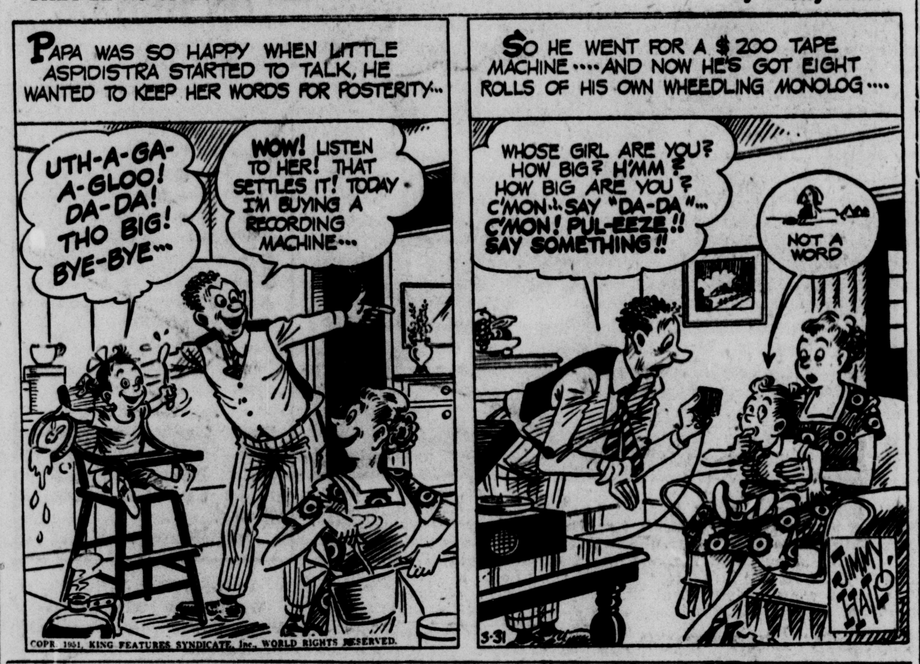

BARBS

When freezing days are over it'll be just as foolish to put alcohol in the radiator as in the driver.

• • •

The height of spring for a father is when he is too lazy to ask his son to carry out the ashes.

• • •

Fifty-three per cent of office employes have visual trouble.

Could watching the clock have anything to do with it?

• • •

"I'm not as young as I used to be" soon will be proved every day out in the garden.

• • •

Speed laws aren't the only good reason it pays to know what you're driving at.

Canasta is now sweeping New Zealand, where they are learning the saying, "If you love your neighbor, don't play canasta with him," Auckland reports.

FUNNY BUSINESS By Hershberger

"I put grandpa on my husband's electric horse—he took his medicine again without shaking!"

CARNIVAL By Dick Turner

"I sold a pair like this to a fella not long ago—now he's got a yacht, a limousine an' a place in the country!"

SIDE GLANCES By Gailbraith

"But, Dad, all I want is a hamburger after the show—it's either inflation or starvation!"

OUT OUR WAY By J. R. Williams

OUR BOARDING HOUSE - - - with - - - MAJOR HOOPLE

FRECKLES AND HIS FRIENDS IT'S NEGATIVE By Merrill Blosser

DONALD DUCK THE SEAT OF THE TROUBLE. (Registered U. S. Patent Office) By Walt Disney

BLONDIE THE STOWAWAY (Registered U. S. Patent Office) By CHIC YOUNG

BUGS BUNNY KEEP HIM CALM

HENRY By Carl Anderson

LI'L ABNER BEGIN THE BEGATSBYS By Al Capp

CAPTAIN EASY COMPLICATIONS SET IN By Leslie Turner

BOOTS AND HER BUDDIES THERE SHE BLOWS By Edgar Martin

ALLEY OOP OFF HE GOES By V. T. Hamlin

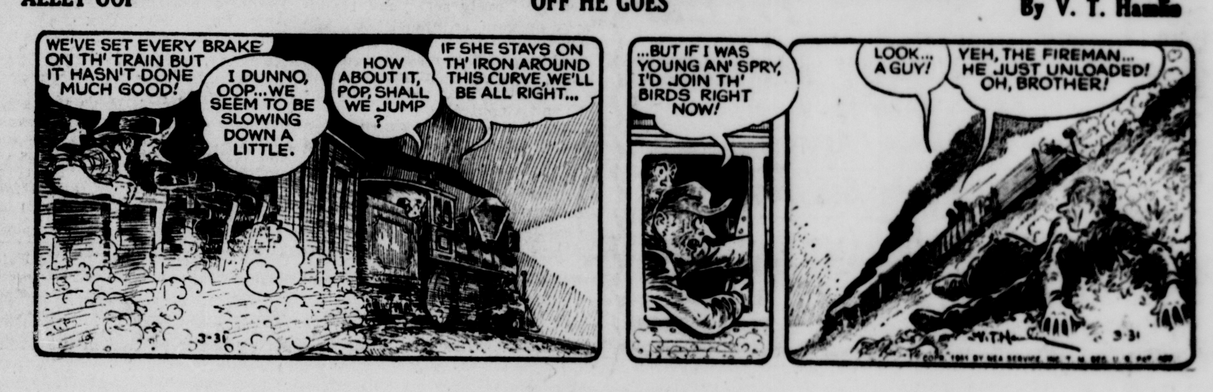

OFFICE CAT

(Trade Mark Reg.)

By Junius

By the time a wise guy is old enough to marry, a fool has children big enough to support him.
—Robert Campbell

Man—The average man lives 30 years longer than he did in 1800.
Friend—He has to in order to get his taxes paid.

Two veterans were boasting about their old outfits.
First—Why, our company was so well drilled that when we presented arms, all you could hear was slap, slap, click.
Second—Pretty fair, but when our company presented arms you could hear slap, slap, jingle.
First—Jingle? What did that?
Second—Oh, just our medals.

If you have never felt the joy of doing a kind act, you have have neglected much, most of all yourself.

A husband drew up his chair beside his wife's sewing machine.
Hubby—Don't you think you're running too fast? Look out! you'll sew that wrong seam. Mind that corner now! Slow down, watch your finger. Steady!
Wife—What's the matter with you, John? I've been running this machine for years.
Hubby—Well, dear, I thought you might like me to help you, since you help me drive the car.

To measure your growth go back to the old home town and see whether important citizens still seem important.

Prosecutor (cross-examining)—Now, sir, will you tell the court how far you were from the accused when the shot was fired?
Witness—13 feet, 7¾ inches.
Prosecutor—Come, come, now, how can you tell to the fraction of an inch?
Witness—I knew one of you smart lawyers would ask me so I measured it.

In Jasper, Fla., there are Spring, Summer, Fall and Winter living on the same street.—Larry Walden, Townley, Ala.

A Hollywood starlet was so shrewd that she went without her honeymoon so her husband could save his money for her alimony.

Inflation: Instead of not having the money you haven't got, you have twice as much, but it's worth only half of what you haven't got.

THEY'LL DO IT EVERY TIME (Registered U. S. Patent Office) By Jimmy Hatlo

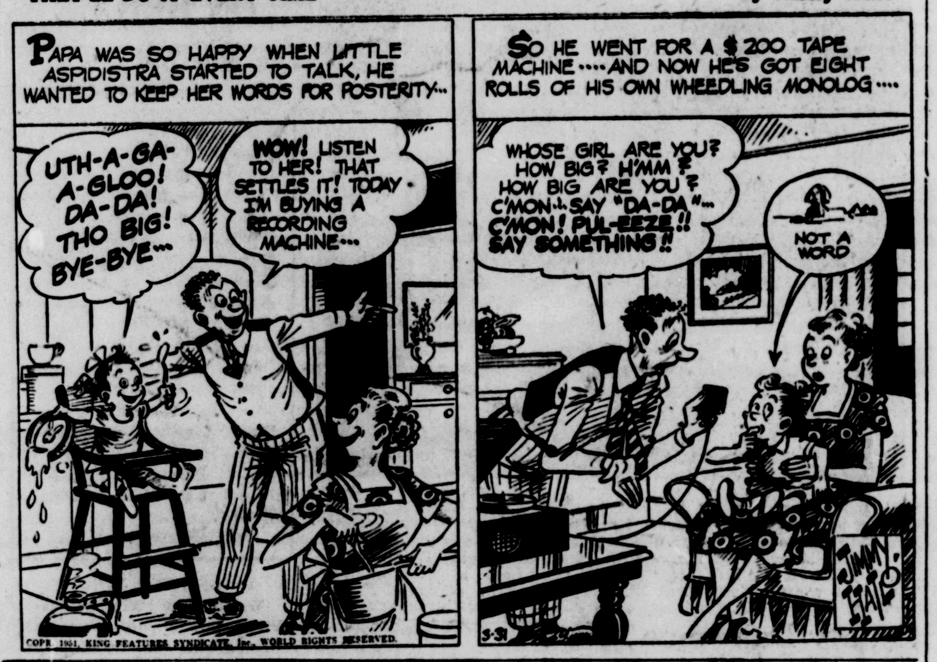

BARBS

When freezing days are over it'll be just as foolish to put alcohol in the radiator as in the driver.

• • •

The height of spring for a father is when he is too lazy to ask his son to carry out the ashes.

• • •

Fifty-three per cent of office employes have visual trouble.

Could watching the clock have anything to do with it?

• • •

"I'm not as young as I used to be" soon will be proved every day out in the garden.

• • •

Speed laws aren't the only good reason it pays to know what you're driving at.

Canasta is now sweeping New Zealand, where they are learning the saying, "If you love your neighbor, don't play canasta with him," Auckland reports.

FUNNY BUSINESS By Hershberger

"I put grandpa on my husband's electric horse—he took his medicine again without shaking!"

CARNIVAL By Dick Turner

"I sold a pair like this to a fella not long ago—now he's got a yacht, a limousine an' a place in the country!"

SIDE GLANCES By Gailbraith

"But, Dad, all I want is a hamburger after the show—it's either inflation or starvation!"

OUT OUR WAY By J. R. Williams

OUR BOARDING HOUSE . . . with . . . MAJOR HOOPLE

FRECKLES AND HIS FRIENDS IT'S NEGATIVE By Merrill Blosser

DONALD DUCK THE SEAT OF THE TROUBLE. (Registered U. S. Patent Office) By Walt Disney

BLONDIE THE STOWAWAY (Registered U. S. Patent Office) By CHIC YOUNG

BUGS BUNNY KEEP HIM CALM

HENRY By Carl Anderson

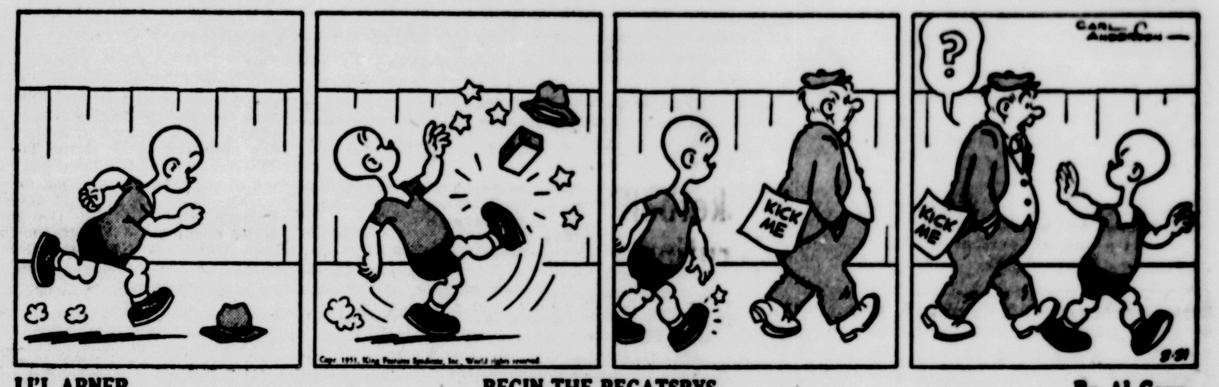

LI'L ABNER BEGIN THE BEGATSBYS By Al Capp

CAPTAIN EASY COMPLICATIONS SET IN By Leslie Turner

BOOTS AND HER BUDDIES THERE SHE BLOWS By Edgar Martin

ALLEY OOP OFF HE GOES By V. T. Hamlin

OFFICE CAT

(Trade Mark Reg.)

By Junius

By the time a wise guy is old enough to marry, a fool has children big enough to support him.
—Robert Campbell

Man—The average man lives 30 years longer than he did in 1800.

Friend—He has to in order to get his taxes paid.

Two veterans were boasting about their old outfits.

First—Why, our company was so well drilled that when we presented arms, all you could hear was slap, slap, click.

Second—Pretty fair, but when our company presented arms you could hear slap, slap, jingle.

First—Jingle? What did that?

Second—Oh, just our medals.

If you have never felt the joy of doing a kind act, you have have neglected much, most of all yourself.

A husband drew up his chair beside his wife's sewing machine.

Hubby—Don't you think you're running too fast? Look out! you'll sew that wrong seam. Mind that corner now! Slow down, watch your finger. Steady!

Wife—What's the matter with you, John? I've been running this machine for years.

Hubby—Well, dear, I thought you might like me to help you, since you help me drive the car.

To measure your growth go back to the old home town and see whether important citizens still seem important.

Prosecutor (cross-examining)—Now, sir, will you tell the court how far you were from the accused when the shot was fired?

Witness—13 feet, 7¾ inches.

Prosecutor—Come, come, now, how can you tell to the fraction of an inch?

Witness—I knew one of you smart lawyers would ask me so I measured it.

In Jasper, Fla., there are Spring, Summer, Fall and Winter living on the same street.—Larry Walden, Townley, Ala.

A Hollywood starlet was so shrewd that she went without her honeymoon so her husband could save his money for her alimony.

Inflation: Instead of not having the money you haven't got, you have twice as much, but it's worth only half of what you haven't got.

THEY'LL DO IT EVERY TIME (Registered U. S. Patent Office) By Jimmy Hatlo

DONALD DUCK — THE SEAT OF THE TROUBLE. (Registered U. S. Patent Office) By Walt Disney

BLONDIE — THE STOWAWAY (Registered U. S. Patent Office) By CHIC YOUNG

BARBS

When freezing days are over it'll be just as foolish to put alcohol in the radiator as in the driver.

• • •

The height of spring for a father is when he is too lazy to ask his son to carry out the ashes.

• • •

Fifty-three per cent of office employes have visual trouble.

Could watching the clock have anything to do with it?

• • •

"I'm not as young as I used to be" soon will be proved every day out in the garden.

• • •

Speed laws aren't the only good reason it pays to know what you're driving at.

Canasta is now sweeping New Zealand, where they are learning the saying, "If you love your neighbor, don't play canasta with him," Auckland reports.

FUNNY BUSINESS By Hershberger

"I put grandpa on my husband's electric horse—he took his medicine again without shaking!"

BUGS BUNNY — KEEP HIM CALM

HENRY By Carl Anderson

CARNIVAL By Dick Turner

"I sold a pair like this to a fella not long ago—now he's got a yacht, a limousine an' a place in the country!"

SIDE GLANCES By Gailbraith

"But, Dad, all I want is a hamburger after the show—it's either inflation or starvation!"

LI'L ABNER By Al Capp

BEGIN THE BEGATSBYS

CAPTAIN EASY — COMPLICATIONS SET IN By Leslie Turner

OUT OUR WAY By J. R. Williams

OUR BOARDING HOUSE - - - with - - - MAJOR HOOPLE

BOOTS AND HER BUDDIES — THERE SHE BLOWS By Edgar Martin

ALLEY OOP — OFF HE GOES By V. T. Hamlin

FRECKLES AND HIS FRIENDS — IT'S NEGATIVE By Merrill Blosser

Bowling Roundup

Achieving the hat trick with solid scores of 235-236-219, Phil Masters just missed the coveted 700 Club membership Thursday night during the Bowlodrome Major League firing.

Masters' only break in his bid for the 700 blast came in the third frame of the second game when he missed the troublesome seven pin.

The 690 three-timer sparked a field of 11 other assorted 600s.

Tied for runnerup honors were Dick Howard and Johnny "Red" Schatzel with 645 triples. Howard bashed the maples for a string of 234-194-217 while Schatzel fired 192-243-217.

Also in the upper bracket were Angie Ferraro with 214-242-639; Bill Kuehn 234-224-639; Charlie Manfro 245-207-636; Phil Corrado 248-213-633; Eddie Murphy 223-217-626; Harry Smith 221-213-633; Cliff Davis 221-222-622; George "Curly" Flemings 221-207-621; and George Robinson 200-221-605.

Other big 200 scores turned in throughout the circuit included J. Houghtaling with 228, Larry Weishaupt 246, George Shufeldt 236, Randy Kelder 225, Bob Hanley with a pair of 209s, Elwood Robinson 237.

Blasting Caps, first round champions of the Hercules League forestalled any possibility of a playoff for the 1950-51 championship, by nailing down the second helf last night at the Bowlatorium. The newly-crowned champions swept three straight from the B. & F.

Jack Martin nosed out Joe Uhl, 568 to 567, for high series honors, Uhl tossing a 209 single. Joe Maurer had 545; George Williams 539; Bill Mohr 204-533; Clarence Studt 208-532; Richie Dulin 512; E. Smedes 509 and Clarence Herdman 506.

Livia Tenedini was again the high series shooter in the Chalet Pioneer Women's League in Rosendale, her three solos of 169, 168 and 148 adding up to a neat 486.

Other high scorers were H. Sutton with 466; Doris Freese 443; E. Pratt 428; June Van Kleeck 427; M. McCaffrey 421; Elizabeth Schoonmaker 419; E. Atkins 417; A. Zimmer 415; G. Ritter 412; A. Brown and S. Joyce 407 and Kay Houska 401.

The Daily Freeman Headpin tournament and the K.W.B.A.'s "Name Your Score Contest" which opened last night at Ferraro's Bowlodrome will continue all day today and Sunday. All bowlers in the city are invited to compete.

A city wide "open meeting" to discuss Kingston's bid for the New York State bowling championships in 1952 will be held on Sunday at 2 p. m. at the county court house. All league officials and bowlers and all persons interested in seeing Kingston receive the tournament are requested to attend. Louis G. Bruhn, president of the Kingston Bowling Association will preside.

Tony Amato turned in the "hat trick" and a rousing 647 to pace the Everybody's League action last night at Red Sangi's dreamland drives, while the "prop" himself shot 203-221-605.

Other high counts included W. Wood's 201-217-585; Tom Welch 213-566; J. Houghtaling 206-560; Ray Houghtaling 554; F. Amato 551; Joe Sangi 550; Tom Miller 205-525 and Norm Niles 521.

Bowlodrome Major

Mannie's	746	843	805	2394
Amoco	868	1105	934	2897
Hymes	871	857	977	2705
Ten Grand	1023	908	964	2895
Wiltwyck Motors	893	972	964	2829
Johnnie's Drive-In	1001	1096	1018	3115
Elstons	940	1055	802	2797
Boulevard	877	740	846	2463
Jones Dairy	925	901	971	2797
Tropical Inn	914	860	883	2657

Individual Scores

P. Masters	235	236	219	690
R. Howard	234	194	217	645
J. Schatzel	192	243	210	645
A. Ferraro	214	183	242	639
W. Kuehn	234	181	224	639
C. Manfro	184	245	207	636
P. Corrado	248	172	213	633
E. Murphy	186	223	217	626
H. Smith	221	213	189	623
C. Davis	221	179	222	622
G. Flemings	221	207	193	621
G. Robinson	184	200	221	605
C. Quick	183	209	189	581
J. Houghtaling	166	228	187	581
L. Weishaupt	134	246	200	580
G. Shufeldt	180	191	236	576
R. Kelder	189	225	157	571
K. Joseph	202	204	163	569
R. Hanley	209	209	147	565
E. Robinson	162	237	166	565
F. Leskie	202	192	167	561
G. Magley	189	201	170	560
B. Fein	194	206	160	560

Hercules League

Maintenance	840	912	853	2606
Bob's Diner	870	807	813	2490
Lab	860	933	842	2635
Powder Line	824	834	828	2486
Blasting Caps	887	913	867	2667
B. & F.	820	905	788	2513
Maching Shop	887	906	887	2680
Short Periods	945	887	843	2685

Individual Scores

J. Martin	190	187	191	568
J. Uhl	184	209	174	567
J. Maurer	185	180	180	545
G. Williams	165	181	193	539
W. Mohr	204	172	157	533
C. Studo	183	208	141	532
R. Dulin	170	187	155	512
E. Smedes	176	183	150	509
C. Herdman	142	165	179	506

Everybody's League

Perry's Rest	789	786	865	2410
Mac's Root Beer	743	856	825	2424
Welch's Grocery	836	843	858	2537
Morgan Linen	824	832	861	2517
Gene's Tavern	872	811	853	2536
Kingst. Mushroom	926	872	897	2695
Sparky's Tavern	871	818	921	2610
Aircraft	880	887	864	2601

Individual Scores

T. Amato	208	205	234	647
John Sangi	203	221	181	605
W. Wood	201	167	217	585
T. Welch	213	193	160	566
J. Houghtaling	194	160	206	560
Ray Houghtaling	194	190	170	554
S. Amato	197	187	167	551
Joe Sangi	193	194	163	550
T. Miller	145	175	205	525
M. Niles	143	190	188	521
C. Lawrence	186	156	169	511
M. Amato	208	143	1	1
T. Heard	178	157	172	507
T. Spada	187	153	171	511
B. Lawrence	175	163	163	501

Chalet Pioneer

Mollenhauer's	666	628	630	1923
Snyder's Chicks	601	637	660	1898
Demarest Flames	664	660	711	2035
Moylan's	689	708	697	2094
Century Cement	633	667	663	1963
Rossier's Shoppe	606	601	639	1846

Individual Scores

L. Tenedini	169	169	148	486
H. Sutton	131	172	163	466
D. Freese	147	133	164	443
E. Pratt	127	156	145	428
J. Van Kleeck	146	166	115	427
M. McCaffrey	160	125	136	421
E. Schoonmaker	143	148	125	416
E. Atkins	133	139	156	417
A. Zimmer	140	116	157	413
G. Ritter	124	120	168	412
A. Brown	158	137	112	407
D. Joyce	133	134	140	407
K. Houska	130	138	144	401

'Two-Ton' Tony at Auditorium Tonight

Loaded down with newly-acquired culture, Two-Ton Tony Galento, the famous world traveler, British favorite ex-heavyweight contender and self-styled terror of the wrestling arenas, returns to Kingston tonight.

Galento is paired with Wally Dusek, one of the "Riot Squad" boys of Omaha's Dusek tribe, in a best of three falls match.

Dusek in his own right is one of the roughest characters in the game, so a delightful rhubarb is in store for the grunt and groan addicts.

Supporting bouts feature John Heiderman, Italo-German star, against Hal Kanner, "Mr. Germany of 1950" and Wally Dern, Greenwich Village artist vs. Mike Kilonis of Greece.

First bout is scheduled for 8:30 p. m. Ticket reservations can be made by calling 6039.

St. Mary's Cagers Had Banner Season

Led by Joe Erena, St. Mary's Junior "A" C.Y.O. county basketball squad completed its 1950-51 season with a record of thirteen wins and four losses.

Erena, who accounted for 193 points during the regular season and came within a point of tying Chris Rienzo's 34-point record, was named the most valuable player in the junior division of the C.Y.O. tournament.

The team set a seasonal scoring record when it trounced St. Joseph's Juniors, 87 to 27.

Lou Perry was runnerup to Erena with 140 points, while Petro tossed in 108 and Sheffer had 90. The squad scored 759 points for a 45.2 average, against 514 and 30.2 for the opposition.

Instrumental in the success of the team also were Rich Petro, a fiery ball player and playmaker, L. Sheffer, Paul Perry, J. Graney and Lou Perry.

The statistics:

Individual Scoring

	G	FG	FP	TP
Erena	17	88	17	193
L. Perry	17	63	14	140
Petro	14	49	10	108
Sheffer	15	37	16	90
Graney	9	29	8	66
P. Perry	17	22	9	53
Crispino	11	22	0	44
Rua	3	20	1	41
McCloskey	2	7	1	15
Kozlowski	3	4	1	9

Big '10' Basketball Is Under Scrutiny

Chicago, March 31 (AP) — Two investigations into any possible fixed Big Ten basketball games are underway.

One is by Kenneth L. Wilson, Big Ten commissioner, the other by John S. Boyle, Cook County (Chicago) State's Attorney.

Both were spurred by testimony last week before the Kefauver Crime Committee in Washington. Sidney A. Brodson, Milwaukee gambler, said then that one Big Ten basketball official had been guilty of "irregularities" in refereeing.

Wilson immediately began looking into the remarks and says he intends to talk to Brodson as soon as he receives a transcript of Brodson's Washington testimony. Brodson says he is willing to meet with Wilson and will furnish "iron-clad proof" to back up his charge.

State's Attorney Boyle yesterday asked Wilson to turn over to his office any evidence he uncovers on fixes of games played in Cook county. Boyle said he was unsuccessful in trying to reach Brodson by telephone.

Sports of the Day

(IN BRIEF)

(By The Associated Press)

Austin, Tex.—Yale's John Marshall bettered the NCAA record for the 220-yard free style with a 2:05.6 effort for his second record in two days.

Wilmington, N. C.—Tom Bolt, Durham, N. C., tied Marty Furgol, Long Beach, Calif., at 139 for the halfway lead in $10,000 Azalea Open.

Peoria, Ill.—Bradley beat Wyoming 77-63 and Syracuse whipped Utah, 74-57, in semi-finals of national campus tourney at Bradley University.

Boston—Arnold "Red" Auerbach signed three-year contract to coach Boston Celtics of National Basketball Association at reported $15,000 annual salary.

Exhibition Baseball

(By The Associated Press)

Yesterday's Scores

Boston (N) 4, Brooklyn (N) 0, night.

Chicago (N) 5, New York (A) 2.

Boston (A) 7, New York (N) 4.

Cleveland (A) 6, Pittsburgh (N) 3.

Philadelphia (N) 8, Washington (A) 5, 10 innings.

Detroit (A) 10, St. Louis (N) 4.

Chicago (A) 3, St. Louis (A) 1.

Philadelphia (A) "B" 11, Miami Beach (FIL) 6, night.

Philadelphia (A) vs. Baltimore (IL), cancelled, rain.

No one food benefits the brain more than another, despite the belief that fish is the best brain food.

Rockne's Name Still Magic

South Bend, Ind., March 31 (AP) —The Legend of the "Rock" still blunts the scythe of time.

Twenty years ago today 43-year-old Knute Rockne, Norwegian-born master of the American game of football, plunged to death in a Kansas plane crash.

The football world was stunned by the news that Notre Dame's famed coach bald-domed man of electrifying personality and stabbing psychology, met a tragic end in the midst of a brillant career.

It could be expected the Rock's feat of guiding 13 Irish elevens to five undefeated, united seasons and 105 victories against only 12 losses and five ties would wear well against the fame-dimming parade of years.

But 20 years have passed, a generation of football players not yet born when Rockne thrived has churned the turf on his beloved Irish campus, and still the memory of the man has a burning hold on the grid realm.

High in Voting

His name has been projected high in the voting in the Associated Press' All-Time, All-America poll, the coach selection of which will be disclosed April 11.

Tomorrow, Notre Dame alumni throughout the nation will commemorate Rockne's passing by attending Mass and Communion breakfasts. On the campus here, 150 past and present students and friends will do the same and also visit the nearby cemetery for the traditional placing of a wreath on Rockne's grave.

That fatal plane crash near Bazaar, Kan., March 31, 1931, came four months after the Frank Carideo-quarterbacked Irish had swept unbeaten through 10 games. The previous season, Notre Dame had won all of its nine games to pull out of the most serious tail-spin ever suffered by a Rockne-coached team, the 1928 season in which the Irish won five and lost four.

Furgol and Bolt Pace Azalea Open

Wilmington, N. C., March 31 (AP) —Marty Furgol and Tommy Bolt were the front runners as the $10,000 Azalea Open golf tournament headed into its third round today. But 18 rivals, all under par, were from two to four strokes away. But 18 rivals, all under par, were from two to four strokes away, ready to take charge if the co-leaders showed signs of faltering.

Bolt, a Texan who registers from Durham, N. C., caught first-day leader Furgol with a second 70 to go along with his opening day 69 for 139 to start today's play.

Furgol, Long Beach, Calif., pro and the first day big man at 67, slumped a bit to par 72 yesterday, but was able to match Bolt's total.

Mosconi Captures Greenleaf Memorial

Philadelphia, March 31 (AP)—The first annual Ralph Greenleaf Memorial pocket billiards tournament was won by world champion Willie Mosconi of Havertown, Pa. Mosconi yesterday defeated Irving Crane, Binghamton, N. Y., 125-3, and George Henier, Toronto, Canada, 125-42, to finish with 11 victories and only one defeat.

Second place was taken by Chenier with an 8-4 mark, while third went to Crane, who won seven of 12.

Hollywood—Fabela Chaves, 125, Los Angeles, outpointed Baby Face Gutierrez, 124, San Diego 10.

"CINDERELLA KIDS" AND JUNIOR LOOP CHAMPIONS

Immaculate Conception Juniors captured the Junior crown in the Church Basketball League, while the Old Hurley cagers completed a stirring Cinderella saga to capture the post-season Shaughnessy after finishing fourth in the regular season. The two squads were guests of honor at the Church Basketball League banquet this week at the Hotel Stuyvesant. Upper photo, Immaculate Conception, left to right, Joseph Gardiner, Sr., coach; Robert J. Gordon, Joseph Gardiner, Jr., John Letus, James Colclough, Richard Bezemer, William Marks and Ronnie Marks. Old Hurley in lower photo, front row, left to right, Elmer Elliott, Ed Browne, Ernie Myer, captain, and Jack Hickey; standing, left to right, Steve Palen, Robert Nash, Ronald Glass, John Browne, Joe Pilz and Bill Schenck. (Freeman Photos)

Training Camp News in Brief

(By The Associated Press)

Sarasota, Fla., March 30 (AP)—The New York Giants will be without the services of Ray Noble, their Cuban catcher, for at least two weeks. He suffered a sprained ankle yesterday while sliding into home plate in the second inning against the Red Sox.

Avila Clicking

Tuscon, Ariz., March 31 (AP)—Bob Avila, the Cleveland Indians young second baseman, has really started the season with a bang in fact, one in every game.

Avila, who arrived in camp late, has appeared in 13 of the Tribe's 21 exhibition contests and has gotten at least one hit in each one.

The Tribe had two of its top hurlers ready for the two-game series opening today with the Chicago Cubs. Bob Feller will hurl the first game and Bob Lemon tomorrow's contest.

Vander Meer Through

Phoenix, Ariz., March 31 (AP)—The Chicago Cubs are giving up on veteran Johnny Vander Meer of no-hit, no-run fame.

The Cubs announced yesterday they will give the 36-year-old southpaw his unconditional release as soon as waivers are received. The club expressed dissatisfaction with Vander Meer's progress in getting into shape this spring.

Vander Meer came to the Cubs last year from Cincinnati after 11 years with the Reds. He was used mostly in relief and finished the season with a 3-4 record. Vander Meer pitched two consecutive no-hit, no-run games while with the Reds in 1938.

Hatten Hurt

Miami, Fla., March 31 (AP)—Joe Hatten, Brooklyn southpaw, was spiked on the fingers of his throwing hand last night, but the cuts are not believed of a serious nature. The mishap happened in the second inning of the game against the Braves when Hatten attempted to field a bunt near the foul line by Warren Spahn.

Same Old Trouble

Phoneix, Ariz., March 31 (AP)—Tommy Byrne still has trouble finding the plate for the New York Yankees. He worked five innings against the Chicago Cubs yesterday and gave up four walks. When he did get the ball over, the Cubs socked it. Byrne yielded a 400-foot homer to Hank Sauer in the first inning with one on.

Fights Last Night

(By The Associated Press)

New Orleans—Beau Jack, 137, Augusta, Ga. outpointed Leroy Willis, 135, Detroit, 10.

Phoenix, Ariz.—Chebo Hernandez, 154, Juarez, Mexico, stopped Oscar Reyes, 152, Los Angeles, 3.

SPORTS

By CHARLES J. TIANO

Freeman Sports Editor

There is one tragic note beclouding the onrushing golf season and that's the news that Warren Townley, popular Woodstock Country Club professional, suffered the loss of a leg in a recent operation at the Veterans Hospital in the Bronx.

The veteran professional was hampered by leg ailments for some time before he submitted to surgery. According to reports we have received, the doctors amputated one leg and recommended the removal of the other limb. Mr. Townley, however, has been so weak that the medicos will not risk a second operation at this time.

The unhappy tidings will come as a great shock to Warren's many Kingston friends who frequent the picturesque Woodstock course. His career as a golf professional is over but his many friends will remember him as a sound teacher of the fundamentals of the universal frustration known as golf.

If you can find time, drop him a line at the Veterans Administration Hospital, 130 Kingsbridge Road, the Bronx, N. Y.

• Flotsam and Jetsam:

While on the subject of golf, it is interesting to note that Father Henry E. Herdegen and Long John Matthews, two inveterate linksmen, have developed into tenpin addicts indulging in daily sessions with the pot-bellied maples. This department extends heartiest condolences to John Ferraro on the loss of his mother. Adirondack Trailways and Newburgh Cy's Diners face the last three weeks of the Hudson Valley League schedule in a flat-footed tie for first place. Tony Mack unloaded a 704 series last Sunday against Liberty as the Diners dropped a set to drop back into a tie with John Van Gonsic's tenpin wrecking crew. Amoco Gas looks like a cinch for a clean sweep of the two major league crowns in Kingston, while Pete Keresman's Colonials are a shoo-in for the City League bauble. A Michael "Sparky" Greco rooter writes in to inform us that Mitzie Arlensky's 708 triple was not the first "700" triple in A.B.C. sanctioned bowling in Saugerties. "Sparky" rolled 713 several years ago. Greco, incidentally, is headed for Kingston in the near future having recently purchased a mid-Broadway tavern.

• There's Gold in Them Sulkies:

A pair of trotters owned by Clarence O. "Bud" Fromer and Dr. John Olivet of Kingston will vie for purses totalling $22,400 in the forthcoming summer meet at Saratoga Raceway. Fromer's Emerson Hanover, by Nibble Hanover, is entered in three stakes worth $1800; five in the $2000 class and also the $2,500 Will Gahagan Memorial. Dr. Olivet's Ballstonian, by Foster Abbe, is entered in three $1500 stakes. Tom McNeils, Jr., vacationing in Daytona Beach and picking the New York Giants to win the 1951 National League pennant . . . natch. . . . Say Leo Pold, how many more days before the Yankees open their third consecutive pennant-winning season? Cecil Rhodes, the bowling great, not the empire builder, reviving his handicap bowling sweepstakes this season. Entry blanks will be mailed to all captains. If you are a team captain or league official, or just a plain Mr. Bowler, you are cordially invited to attend the "open meeting" Sunday at the court house. Sponsors of the three championship teams in the recent Kingston Bowling Association city tournament will receive beautiful certificates from the A.B.C.

Pat Robinson, the INS sportswriter interviewed that eminent scholar, bon vivant and world traveler—Two-Ton Tony Galento—after his triumphal tour of Europe and quotes the East Orange, N. J. barkeep turned wrestler:

"I moidered dem bums they trun in wit' me. They wuz pushovers. I rassle that Jack Doyle in Lunnon. Remember that bum when he wuz over here? He couldn't fight then and he can't rassle now. I break his ribs in the fifth round and he's all through. Yeh, that's right. We wuz to rassle 20 three-minute rounds. Them Englishers wuz crazy about me. Say what you want about 'em, those guys know class when they see it."

Mr. Galento's classic torso and his acquired culture will be in display tonight at the municipal auditorium.

Saddest baseball note of the week: The Chicago Cubs have farmed Kevin "Chuck" Conners to a Triple-A club. That's the third time out for the popular ex-Kingston Recreation third sacker. And you know the old adage about three strikes being out in any old game.

MOUND MURAL—Bob Lemon winds up, brings the ball way back, fires with a twist of the wrist, follows through and another Indian opponent bites the dust. The converted Cleveland outfielder-infielder is warming up in Tucson, preparing for a fourth consecutive 20-game season. He bagged 23 last year. (NEA)

Gavilan Hailed as Next Welterweight Champ Following Win Over Hairston

Meets Bratton For Title May 18

New York, March 31 (AP)—"There goes the next welterweight champion of the world."

Mike Miele was talking about Kid Gavilan. A good many of the experts agree with him. The Cuban flash had just beaten Gene Hairston, Miele's fighter, in an exciting ten rounder in Madison Square Garden.

Miele thought his 21-year old middleweight contender had earned at least a draw but all three officials voted for Gavilin, from 5-4-1 to 6-3-1 and 7-3. The A.P. scorecard had Gavilan the winner, 7-3.

Gavilan, too, is convinced he's going to be the next 147-pound champ. He got off to a good start in that direction yesterday when he signed to meet Johnny Bratton, the NBA welterweight king, in the Garden, May 18.

The New York commission will recognize the winner as world champion. Before Commission Chairman Eddie Eagan bestowed his title blessings, he had both Bratton and Gavilan sign to defend against Billy Graham in New York in July.

7,617 See Fight

Gavilan had a slight scratch on the lobe of his right ear. That was the only visible damage of the fight that thrilled 7,617 fans in the Garden and millions on television. The gross gate, hurt by an all-day rain, was $27,430.

There were no knockdowns in the fight. Neither boy was hurt. Both Gavilan and his deaf-mute rival from the Bronx are two of the fastest punchers in the game. They threw plenty of leather and all kinds of punches. Gavilan's greater experience won out for him and enabled him to avenge a split decision loss to Hairston five months ago in Scranton.

Gavilan broke fast, swept the first three rounds with flashy left jabs and hooks, lost the fourth, and then won the fight by sweeping the fifth, sixth and seventh heats. Hairston rallied to capture the eighth and ninth with continued body punching and with several good rights to the head. The Keed closed out his victory with a good edge in the last round. Gavilan weighted 150 and Hairston, 155¾.

Wehle Contest Repeats in 1951

Louis A. Wehle, well-known Rochester sportsman today announced that he will carry on with his New York State Fishing Contest again in 1951 for the sixth conducted his first contest in 1946 and it met with such outstanding success that it has run continuously ever since. Each year has seen a gain in popularity.

So that everyone who fishes can have an opportunity to win a prize, 12 varieties of fish, including rock bass and perch are included in this year's competition.

Other species eligible are: lake, brown, brook and rainbow trout, large and small mouth bass, northern and wall-eyed pike, pickerel and muskalonge.

Any angler who is a resident of New York state may enter any fish he catches in the state on rod and reel during the legal season between April 1 and October 31.

One Kingston angler — Peter Keizer—was a grand prize winner in the state contest for rainbow trout with a 16 pound, 2 ounce beauty he snagged in Seneca Lake.

Sid Lane, of Kingston, was 13th in the Northern Pike competition with 13 pound, 4½ ounce specimen.

Zombies Score 88 to 78 Victory Over Saugerties

Led by Billy DuBois and Don Dempsey who hit for 31 and 26 points respectivey, the Zombies, players from Kingston High School, scored an 88 to 78 basketball victory over the Saugerties Merchants recently at the Saugerties Auditorium.

DuBois found the range for 13 fields and five foul shots while Dempsey riddled the wickets for nine two-pointers and eight free throws.

Whitaker was high for the losers with 22.

The Zombies led at half time by 34 to 31.

The scores:

Zombies (88) — Dempsey, f, 9-8-26; Madison, f, 8-0-16; Kurdt, c, 4-3-11; Haber, g, 2-0-4; DuBois, g, 13-5-31.

Saugerties (78) — Mower, f, 4-0-8; Terpening, f, 2-1-5; Pulcastro, f, 9-1-19; Miller, c, 6-0-12; Christiana, g, 6-0-12; Whitaker, g, 11-0-22.

Grand Circuit Sets Up in Goshen

New York, N. Y.—Harness racing's Grand Circuit and the newly organized Trotting Horse Museum will temporarily merge public relations offices under one roof effective April 2, it was announced today.

The new dual-purpose headquarters will be established in the museum building at Goshen, N. Y., necessitating the close of the New York Grand Circuit publicity office which has been in operation for the past three years.

Elliot Emerson of New York, who has handled the Roaring Grand's public relations since 1948, will continue in that capacity in addition to directing the activities of the museum, which is expected to be opened for the public by July 1, 1951.

Yacht Club to Meet

An important meeting of the Rondout Yacht Club will be held Tuesday at 8 p. m. at the Y.M.C.A. Nomination of new officers will take place. Several items of importance relative to the welfare of the organization will be discussed. A full attendance of members is anticipated.

Last Call Due For Old Bobo

Birmingham, March 31 (AP)—Pitcher Bobo Newsom, the old war horse of organized baseball, has until Thursday to decide whether he will join the Birmingham Barons.

General Manager Eddie Glennon said yesterday he had extended a contract offer to Newsom, Bobo, who admits he is "over 40," was released by the Chattanooga Lookouts last fall at his own request. The ruggedly individualistic righthander said he would accept the Birmingham offer if he doesn't get a major league proposition Glennon reported.

Bobo has pitched in both leagues and several minor circuits.

Columbia Leads

Champaign, Ill., March 31 (AP)—Favored Columbia today led 36 other schools into final matches in the seventh annual NCAA fencing championships. After yesterday's morning, afternoon and evening grind, the Lions were in the van with 44 points. Illinois, Big Ten champion, was runnerup with 42 points.

1951 PHILCO TELEVISION
with the Colorado Tuner
ARACE APPLIANCES
622 B'WAY. PHONE 569

HAWKINSON RE-TREADING
Will Give You More
Truck Tire Miles....

Ulster County's Only Authorized HAWKINSON OPERATOR
Hudson Valley Tire Co.
37 St. James St.
Kingston, N. Y.

NEW BRUNSWICK ALLEYS
Available for
OPEN BOWLING
Every Evening at 9 P. M
— and —
SATURDAY and SUNDAY ALL DAY
RUZZO BOWLATORIUM
PHONE 2931 for reservations

Bowling Roundup

Achieving the hat trick with solid scores of 235-236-219, Phil Masters just missed the coveted 700 Club membership Thursday night during the Bowlodrome Major League firing.

Masters' only break in his bid for the 700 blast came in the third frame of the second game when he missed the troublesome seven pin.

The 690 three-timer sparked a field of 11 other assorted 600s.

Tied for runnerup honors were Dick Howard and Johnny "Red" Schatzel with 645 triples. Howard bashed the maples for a string of 234-194-217 while Schatzel fired 192-243-217.

Also in the upper bracket were Angie Ferraro with 214-242-639; Bill Kuehn 234-224-639; Charlie Manfro 245-207-636; Phil Corrado 248-213-633; Eddie Murphy 223-217-626; Harry Smith 221-213-633; Cliff Davis 221-222-622; George "Curly" Flemings 221-207-621; and George Robinson 200-221-605.

Other big 200 scores turned in throughout the circuit included J. Houghtaling with 228, Larry Weishaupt 246, George Shufeldt 236, Randy Kelder 225, Bob Hanley with a pair of 209s, Elwood Robinson 237.

Blasting Caps, first round champions of the Hercules League forestalled any possibility of a playoff for the 1950-51 championship, by nailing down the second helf last night at the Bowlatorium. The newly-crowned champions swept three straight from the B. & F.

Jack Martin nosed out Joe Uhl, 568 to 567, for high series honors, Uhl tossing a 209 single. Joe Maurer had 545; George Williams 539; Bill Mohr 204-533; Clarence Studt 208-532; Richie Dulin 512; E. Smedes 509 and Clarence Herdman 506.

Livia Tenedini was again the high series shooter in the Chalet Pioneer Women's League in Rosendale, her three solos of 169, 169 and 148 adding up to a neat 486.

Other high scorers were H. Sutton with 466; Doris Freese 443; E. Pratt 428; June Van Kleeck 427; M. McCaffrey 421; Elizabeth Schoonmaker 419; E. Atkins 417; A. Zimmer 415; G. Ritter 412; A. Brown and S. Joyce 407 and Kay Houska 401.

The Daily Freeman Headpin tournament and the K.W.B.A.'s "Name Your Score Contest" which opened last night at Ferraro's Bowlodrome will continue all day today and Sunday. All bowlers in the city are invited to compete.

A city wide "open meeting" to discuss Kingston's bid for the New York State bowling championships in 1952 will be held on Sunday at 2 p. m. at the county court house. All league officials and bowlers and all persons interested in seeing Kingston receive the tournament are requested to attend. Louis G. Bruhn, president of the Kingston Bowling Association will preside.

Tony Amato turned in the "hat trick" and a rousing 647 to pace the Everybody's League action last night at Red Sangi's dreamland drives, while the "prop" himself shot 203-221-605.

Other high counts included W. Wood's 201-217-585; Tom Welch 213-566; J. Houghtaling 206-560; Ray Houghtaling 554; F. Amato 551; Joe Sangi 550; Tom Miller 205-525 and Norm Niles 521.

Bowlodrome Major

Mannie's	746	843	805	2394
Amoco	868	1105	934	2897
Hymes	871	857	977	2705
Tea Grand	1023	908	964	2895
Wiltwyck Motors	893	972	964	2829
Johnnie's Drive-In	1001	1096	1018	3115
Elstons	940	1055	802	2797
Boulevard	877	740	846	2463
Jones Dairy	925	901	971	2797
Tropical Inn	914	860	883	2657

Individual Scores

P. Masters	235	236	219	690
R. Howard	234	194	217	645
J. Schatzel	192	243	210	645
A. Ferraro	214	183	242	639
W. Kuehn	234	181	224	639
C. Manfro	184	245	207	636
P. Corrado	248	172	213	633
E. Murphy	186	223	217	626
H. Smith	221	213	189	623
C. Davis	221	179	223	623
G. Flemings	221	207	193	621
G. Robinson	184	200	221	605
C. Quick	183	209	189	581
J. Houghtaling	166	228	187	581
L. Weishaupt	136	246	200	580
G. Shufeldt	180	191	236	576
R. Kelder	189	225	157	571
K. Joseph	203	204	163	569
B. Hanley	209	209	147	565
E. Robinson	162	237	166	565
F. Leskie	202	192	167	561
G. Magley	189	201	170	560
B. Fein	194	206	160	560

Hercules League

Maintenance	840	913	853	2606
Bob's Diner	870	807	813	2490
Lab	860	933	843	2636
Powder Line	834	834	838	2486
Blasting Caps	887	913	867	2667
B. & F.	820	905	788	2513
Machine Shop	887	906	887	2680
Short Periods	945	887	843	2685

Individual Scores

J. Martin	190	187	191	568
J. Uhl	184	209	174	567
J. Maurer	185	180	180	545
G. Williams	185	181	193	539
W. Mohr	204	172	157	533
C. Studt	183	208	141	532
R. Dulin	170	187	155	512
E. Smedes	176	153	180	509
C. Herdman	142	185	179	506

Everybody's League

Perry's Rest	789	786	865	2410
Mac's Root Beer	743	856	835	2434
Welch's Grocery	836	843	858	2537
Morgan Linen	824	832	861	2517
Gene's Tavern	872	811	853	2536
Kings. Mushroom	936	872	887	2695
Sparky's Tavern	871	818	921	2610
Aircraft	880	887	864	2601

Individual Scores

T. Amato	208	205	234	647
John Sangi	203	221	181	605
W. Wood	201	167	217	585
T. Welch	213	183	160	556
J. Houghtaling	194	160	206	560
Ray Houghtaling	194	190	170	554
S. Amato	197	178	169	544
Joe Sangi	193	194	163	550
T. Miller	145	175	205	525
N. Niles	143	190	188	521
C. Lawrence	186	156	169	511
M. Amato	208	143	[illegible]	[illegible]
T. Heard	176	157	173	507
T. Spada	187	154	[illegible]	[illegible]
B. Lawrence	179	162	168	501

Chalet Pioneer

Mollenhauer's	666	638	630	1933
Snyder's Chicks	601	637	660	1898
Demarest Flames	664	660	711	2035
Moylan's	689	708	697	2094
Century Cement	633	667	683	1983
Rossier's Shoppe	606	601	638	1846

Individual Scores

L. Tenedini	169	169	148	486
H. Sutton	131	172	163	466
D. Freese	147	153	164	443
E. Pratt	137	156	148	428
J. Van Kleeck	146	166	115	427
M. McCaffrey	160	126	135	421
E. Schoonmaker	142	148	126	416
E. Atkins	132	128	156	417
A. Zimmer	140	116	157	413
G. Ritter	134	130	108	412
A. Brown	108	137	112	407
D. Joyce	132	124	122	381
K. Houska	139	126	136	401

'Two-Ton' Tony at Auditorium Tonight

Loaded down with newly-acquired culture, Two-Ton Tony Galento, the famous world traveler, British favorite ex-heavyweight contender and self-styled terror of the wrestling arenas, returns to Kingston tonight.

Galento is paired with Wally Dusek, one of the "Riot Squad" boys of Omaha's Dusek tribe, in a best of three falls match.

Dusek in his own right is one of the roughest characters in the game, so a delightful rhubarb is in store for the grunt and groan addicts.

Supporting bouts feature John Heiderman, Italo-German star, against Hal Kanner, "Mr. Germany of 1950" and Wally Dern, Greenwich Village artist vs. Mike Kilonis of Greece.

First bout is scheduled for 8:30 p. m. Ticket reservations can be made by calling 6039.

St. Mary's Cagers Had Banner Season

Led by Joe Erena, St. Mary's Junior "A" C.Y.O. county basketball squad completed its 1950-51 season with a record of thirteen wins and four losses.

Erena, who accounted for 193 points during the regular season and came within a point of tying Chris Rienzo's 34-point record, was named the most valuable player in the junior division of the C.Y.O. tournament.

The team set a seasonal scoring record when it trounced St. Joseph's Juniors, 87 to 27.

Lou Perry was runnerup to Erena with 140 points, while Petro tossed in 108 and Sheffer had 90. The squad scored 759 points for a 45.2 average, against 514 and 30.2 for the opposition.

Instrumental in the success of the team also were Rich Petro, a fiery ball player and playmaker, L. Sheffer, Paul Perry, J. Graney and Lou Perry.

The statistics:

Individual Scoring

	G	FG	FP	TP
Erena	17	88	17	193
L. Perry	17	63	14	140
Petro	14	49	10	108
Sheffer	15	37	16	90
Graney	9	29	8	66
P. Perry	17	22	9	53
Crispino	11	22	0	44
Rua	3	20	1	41
McCloskey	2	7	1	15
Kozlowski	3	4	1	9

Big '10' Basketball Is Under Scrutiny

Chicago, March 31 (AP) — Two investigations into any possible fixed Big Ten basketball games are underway.

One is by Kenneth L. Wilson, Big Ten commissioner, the other by John S. Boyle, Cook County (Chicago) State's Attorney.

Both were spurred by testimony last week before the Kefauver Crime Committee in Washington. Sidney A. Brodson, Milwaukee gambler, said then that one Big Ten basketball official had been guilty of "irregularities" in refereeing.

Wilson immediately began looking into the remarks and says he intends to talk to Brodson as soon as he receives a transcript of Brodson's Washington testimony. Brodson says he is willing to meet with Wilson and will furnish "iron-clad proof" to back up his charge.

State's Attorney Boyle yesterday asked Wilson to turn over to his office any evidence he uncovers on fixes of games played in Cook county. Boyle said he was unsuccessful in trying to reach Brodson by telephone.

Sports of the Day

(IN BRIEF)

(By The Associated Press)

Austin, Tex.—Yale's John Marshall bettered the NCAA record for the 220-yard free style with a 2:05.6 effort for his second record in two days.

Wilmington, N. C.—Tom Bolt, Durham, N. C., tied Marty Furgol, Long Beach, Calif., at 139 for the halfway lead in $10,000 Azalea Open.

Peoria, Ill.—Bradley beat Wyoming 77-63 and Syracuse whipped Utah, 76-57, in semi-finals of national campus tourney at Bradley University.

Boston—Arnold "Red" Auerbach signed three-year contract to coach Boston Celtics of National Basketball Association at reported $15,000 annual salary.

Exhibition Baseball

(By The Associated Press)

Yesterday's Scores

Boston (N) 4, Brooklyn (N) 0, night.

Chicago (N) 5, New York (A) 2.

Boston (A) 7, New York (N) 4.

Cleveland (A) 6, Pittsburgh (N) 3.

Philadelphia (N) 8, Washington (A) 5, 10 innings.

Detroit (A) 10, St. Louis (N) 4.

Chicago (A) 3, St. Louis (A) 1.

Philadelphia (A) "B" 11, Miami Beach (FIL) 6, night.

Philadelphia (A) vs. Baltimore (IL), cancelled, rain.

No one food benefits the brain more than another, despite the belief that fish is the best brain food.

Rockne's Name Still Magic

South Bend, Ind., March 31 (AP) —The Legend of the "Rock" still blunts the scythe of time.

Twenty years ago today 43-year-old Knute Rockne, Norwegian-born master of the American game of football, plunged to death in a Kansas plane crash.

The football world was stunned by the news that Notre Dame's famed coach bald-domed man of electrifying personality and stabbing psychology, met a tragic end in the midst of a brillant career.

It could be expected the Rock's feat of guiding 13 Irish elevens to five undefeated, united seasons and 105 victories against only 12 losses and five ties would wear well against the fame-dimming parade of years.

But 20 years have passed, a generation of football players not yet born when Rockne thrived has churned the turf on his beloved Irish campus, and still the memory of the man has a burning hold on the grid realm.

High in Voting

His name has been projected high in the voting in the Associated Press' All-Time, All-America poll, the coach selection of which will be disclosed April 11.

Tomorrow, Notre Dame alumni throughout the nation will commemorate Rockne's passing by attending Mass and Communion breakfasts. On the campus here, 150 past and present students and friends will do the same and also visit the nearby cemetery for the traditional placing of a wreath on Rockne's grave.

That fatal plane crash near Bazaar, Kan., March 31, 1931, came four months after the Frank Carideo-quarterbacked Irish had swept unbeaten through 10 games. The previous season, Notre Dame had won all of its nine games to pull out of the most serious tail-spin ever suffered by a Rockne-coached team, the 1928 season in which the Irish won five and lost four.

Furgol and Bolt Pace Azalea Open

Wilmington, N. C., March 31 (AP) —Marty Furgol and Tommy Bolt were the front runners as the $10,000 Azalea Open golf tournament headed into its third round today. But 18 rivals, all under par, were from two to four strokes away. But 18 rivals, all under par, were from two to four strokes away, ready to take charge if the co-leaders showed signs of faltering.

Bolt, a Texan who registers from Durham, N. C., caught first-day leader Furgol with a second 70 to go along with his opening day 69 for 139 to start today's play.

Furgol, Long Beach, Calif., pro and the first day big man at 67, slumped a bit to par 72 yesterday, but was able to match Bolt's total.

Mosconi Captures Greenleaf Memorial

Philadelphia, March 31 (AP)— The first annual Ralph Greenleaf Memorial pocket billiards tournament was won by world champion Willie Mosconi of Havertown, Pa. Mosconi yesterday defeated Irving Crane, Binghamton, N. Y., 125-3, and George Henier, Toronto, Canada, 125-42, to finish with 11 victories and only one defeat.

Second place was taken by Chenier with an 8-4 mark, while third went to Crane, who won seven of 12.

Hollywood—Fabela Chaves, 125, Los Angeles, outpointed Baby Face Gutierrez, 124, San Diego 10.

"CINDERELLA KIDS" AND JUNIOR LOOP CHAMPIONS

Immaculate Conception Juniors captured the Junior crown in the Church Basketball League, while the Old Hurley cagers completed a stirring Cinderella saga to capture the post-season Shaughnessy after finishing fourth in the regular season. The two squads were guests of honor at the Church Basketball League banquet this week at the Hotel Stuyvesant. Upper photo, Immaculate Conception, left to right, Joseph Gardiner, Sr., coach; Robert J. Gordon, Joseph Gardiner, Jr., John Letus, James Colclough, Richard Bezemer, William Marks and Ronnie Marks. Old Hurley in lower photo, front row, left to right, Elmer Elliott, Ed Browne, Ernie Myer, captain, and Jack Hickey; standing, left to right, Steve Palen, Robert Nash, Ronald Glass, John Browne, Joe Pilz and Bill Schenck. (Freeman Photos)

Training Camp News in Brief

(By The Associated Press)

Sarasota, Fla., March 30 (AP)— The New York Giants will be without the services of Ray Noble, their Cuban catcher, for at least two weeks. He suffered a sprained ankle yesterday while sliding into home plate in the second inning against the Red Sox.

Avila Clicking

Tuscon, Ariz., March 31 (AP)— Bob Avila, the Cleveland Indians young second baseman, has really started the season with a bang in fact, one in every game.

Avila, who arrived in camp late, has appeared in 13 of the Tribe's 21 exhibition contests and has gotten at least one hit in each one.

The Tribe had two of its top hurlers ready for the two-game series opening today with the Chicago Cubs. Bob Feller will hurl the first game and Bob Lemon tomorrow's contest.

Vander Meer Through

Phoenix, Ariz., March 31 (AP)— The Chicago Cubs are giving up on veteran Johnny Vander Meer of no-hit, no-run fame.

The Cubs announced yesterday they will give the 36-year-old southpaw his unconditional release as soon as waivers are received. The club expressed dissatisfaction with Vander Meer's progress in getting into shape this spring.

Vander Meer came to the Cubs last year from Cincinnati after 11 years with the Reds. He was used mostly in relief and finished the season with a 3-4 record. Vander Meer pitched two consecutive no-hit, no-run games while with the Reds in 1938.

Hatten Hurt

Miami, Fla., March 31 (AP)—Joe Hatten, Brooklyn southpaw, was spiked on the fingers of his throwing hand last night, but the cuts are not believed of a serious nature. The mishap happened in the second inning of the game against the Braves when Hatten attempted to field a bunt near the foul line by Warren Spahn.

Same Old Trouble

Phoenix, Ariz., March 31 (AP)— Tommy Byrne still has trouble finding the plate for the New York Yankees. He worked five innings against the Chicago Cubs yesterday and gave up four walks. When he did get the ball over, the Cubs socked it. Byrne yielded a 400-foot homer to Hank Sauer in the first inning with one on.

Fights Last Night

(By The Associated Press)

New Orleans—Beau Jack, 137, Augusta, Ga. outpointed Leroy Willis, 135, Detroit, 10.

Phoenix, Ariz.—Chebo Hernandez, 154, Juarez, Mexico, stopped Oscar Reyes, 152, Los Angeles, 3.

SPORTS

By CHARLES J. TIANO

Freeman Sports Editor

There is one tragic note beclouding the onrushing golf season and that's the news that Warren Townley, popular Woodstock Country Club professional, suffered the loss of a leg in a recent operation at the Veterans Hospital in the Bronx.

The veteran professional was hampered by leg ailments for some time before he submitted to surgery. According to reports we have received, the doctors amputated one leg and recommended the removal of the other limb. Mr. Townley, however, has been so weak that the medicos will not risk a second operation at this time.

The unhappy tidings will come as a great shock to Warren's many Kingston friends who frequent the picturesque Woodstock course. His career as a golf professional is over but his many friends will remember him as a sound teacher of the fundamentals of the universal frustration known as golf.

If you can find time, drop him a line at the Veterans Administration Hospital, 130 Kingsbridge Road, the Bronx, N. Y.

• Flotsam and Jetsam:

While on the subject of golf, it is interesting to note that Father Henry E. Herdegen and Long John Matthews, two inveterate linksmen, have developed into tenpin addicts indulging in daily sessions with the pot-bellied maples. This department extends heartiest condolences to John Ferraro on the loss of his mother. Adirondack Trailways and Newburgh Cy's Diners face the last three weeks of the Hudson Valley League schedule in a flat-footed tie for first place. Tony Mack unloaded a 704 series last Sunday against Liberty as the Diners dropped a set to drop back into a tie with John Van Gonsic's tenpin wrecking crew. Amoco Gas looks like a cinch for a clean sweep of the two major league crowns in Kingston, while Pete Keresman's Colonials are a shoo-in for the City League bauble. A Michael "Sparky" Greco rooter writes in to inform us that Mitzie Arlensky's 708 triple was not the first "700" triple in A.B.C. sanctioned bowling in Saugerties. "Sparky" rolled 713 several years ago. Greco, incidentally, is headed for Kingston in the near future having recently purchased a mid-Broadway tavern.

• There's Gold in Them Sulkies:

A pair of trotters owned by Clarence O. "Bud" Fromer and Dr. John Olivet of Kingston will vie for purses totalling $22,400 in the forthcoming summer meet at Saratoga Raceway. Fromer's Emerson Hanover, by Nibble Hanover, is entered in three stakes worth $1800; five in the $2000 class and also the $2,500 Will Gahagan Memorial. Dr. Olivet's Ballstonian, by Foster Abbe, is entered in three $1500 stakes. Tom McNeils, Jr., vacationing in Daytona Beach and picking the New York Giants to win the 1951 National League pennant . . . natch. . . . Say Leo Pold, how many more days before the Yankees open their third consecutive pennant-winning season? Cecil Rhodes, the bowling great, not the empire builder, reviving his handicap bowling sweepstakes this season. Entry blanks will be mailed to all captains. If you are a team captain or league official, or just a plain Mr. Bowler, you are cordially invited to attend the "open meeting" Sunday at the court house. Sponsors of the three championship teams in the recent Kingston Bowling Association city tournament will receive beautiful certificates from the A.B.C.

Pat Robinson, the INS sportswriter interviewed that eminent scholar, bon vivant and world traveler—Two-Ton Tony Galento—after his triumphal tour of Europe and quotes the East Orange, N. J. barkeep turned wrestler:

"I moidered dem bums they trun in wit' me. They wuz pushovers. I rassle that Jack Doyle in Lunnon. Remember that bum when he wuz over here? He couldn't fight then and he can't rassle now. I break his ribs in the fifth round and he's all through. Yeh, that's right. We wuz to rassle 20 three-minute rounds. Them Englishers wuz crazy about me. Say what you want about 'em, those guys know class when they see it."

Mr. Galento's classic torso and his acquired culture will be in display tonight at the municipal auditorium.

Saddest baseball note of the week: The Chicago Cubs have farmed Kevin "Chuck" Conners to a Triple-A club. That's the third time out for the popular ex-Kingston Recreation third sacker. And you know the old adage about three strikes being out in any old game.

MOUND MURAL—Bob Lemon winds up, brings the ball way back, fires with a twist of the wrist, follows through and another Indian opponent bites the dust. The converted Cleveland outfielder-infielder is warming up in Tucson, preparing for a fourth consecutive 20-game season. He bagged 23 last year. (NEA)

Gavilan Hailed as Next Welterweight Champ Following Win Over Hairston

Meets Bratton For Title May 18

New York, March 31 (AP)— "There goes the next welterweight champion of the world."

Mike Miele was talking about Kid Gavilan. A good many of the experts agree with him. The Cuban flash had just beaten Gene Hairston, Miele's fighter, in an exciting ten rounder in Madison Square Garden.

Miele thought his 21-year old middleweight contender had earned at least a draw but all three officials voted for Gavilin, from 5-4-1 to 6-3-1 and 7-3. The A.P. scorecard had Gavilan the winner, 7-3.

Gavilan, too, is convinced he's going to be the next 147-pound champ. He got off to a good start in that direction yesterday when he signed to meet Johnny Bratton, the NBA welterweight king, in the Garden, May 18.

The New York commission will recognize the winner as world champion. Before Commission Chairman Eddie Eagan bestowed his title blessings, he had both Bratton and Gavilan sign to defend against Billy Graham in New York in July.

7,617 See Fight

Gavilan had a slight scratch on the lobe of his right ear. That was the only visible damage of the fight that thrilled 7,617 fans in the Garden and millions on television. The gross gate, hurt by an all-day rain, was $27,430.

There were no knockdowns in the fight. Neither boy was hurt. Both Gavilan and his deaf-mute rival from the Bronx are two of the fastest punchers in the game. They threw plenty of leather and all kinds of punches. Gavilan's greater experience won out for him and enabled him to avenge a split decision loss to Hairston five months ago in Scranton.

Gavilan broke fast, swept the first three rounds with flashy left jabs and hooks, lost the fourth, and then won the fight by sweeping the fifth, sixth and seventh heats. Hairston rallied to capture the eighth and ninth with continued body punching and with several good rights to the head. The Keed closed out his victory with a good edge in the last round. Gavilan weighted 150 and Hairston, 153½.

Last Call Due For Old Bobo

Birmingham, March 31 (AP)— Pitcher Bobo Newsom, the old war horse of organized baseball, has until Thursday to decide whether he will join the Birmingham Barons.

General Manager Eddie Glennon said yesterday he had extended a contract offer to Newsom. Bobo, who admits he is "over 40," was released by the Chattanooga Lookouts last fall at his own request. The ruggedly individualistic righthander said he would accept the Birmingham offer if he doesn't get a major league proposition Glennon reported.

Bobo has pitched in both leagues and several minor circuits.

Columbia Leads

Champaign, Ill., March 31 (AP)— Favored Columbia today led 36 other schools into final matches in the seventh annual NCAA fencing championships. After yesterday's morning, afternoon and evening grind, the Lions were in the van with 44 points. Illinois, Big Ten champion, was runnerup with 42 points.

SPORTSMAN'S DIGEST By Hal Sharp

Wehle Contest Repeats in 1951

Louis A. Wehle, well-known Rochester sportsman today announced that he will carry on with his New York State Fishing Contest again in 1951 for the sixth conducted his first contest in 1946 and it met with such outstanding success that it has run continuously ever since. Each year has seen a gain in popularity.

So that everyone who fishes can have an opportunity to win a prize, 12 varieties of fish, including rock bass and perch are included in this year's competition.

Other species eligible are: lake, brown, brook and rainbow trout, large and small mouth bass, northern and wall-eyed pike, pickerel and muskalonge.

Any angler who is a resident of New York state may enter any fish he catches in the state on rod and reel during the legal season between April 1 and October 31.

One Kingston angler — Peter Keizer—was a grand prize winner in the state contest for rainbow trout with a 16 pound, 2 ounce beauty he snagged in Seneca Lake.

Sid Lane, of Kingston, was 13th in the Northern Pike competition with 13 pound, 4½ ounce specimen.

Zombies Score 88 to 78 Victory Over Saugerties

Led by Billy DuBois and Don Dempsey who hit for 31 and 26 points respectivey, the Zombies, players from Kingston High School, scored an 88 to 78 basketball victory over the Saugerties Merchants recently at the Saugerties Auditorium.

DuBois found the range for 13 fields and five foul shots while Dempsey riddled the wickets for nine two-pointers and eight free throws.

Whitaker was high for the losers with 22.

The Zombies led at half time by 34 to 31.

The scores:

Zombies (88) — Dempsey, f, 9-8-26; Madison, f, 8-0-16; Kurdt, c, 4-3-11; Haber, g, 2-0-4; DuBois, g, 13-5-31.

Saugerties (78) — Mower, f, 4-0-8; Terpening, f, 2-1-5; Pulcastro, f, 9-1-19; Miller, c, 6-0-12; Christiana, g, 6-0-12; Whitaker, g, 11-0-22.

Grand Circuit Sets Up in Goshen

New York, N. Y.—Harness racing's Grand Circuit and the newly organized Trotting Horse Museum will temporarily merge public relations offices under one roof effective April 2, it was announced today.

The new dual-purpose headquarters will be established in the museum building at Goshen, N. Y., necessitating the close of the New York Grand Circuit publicity office which has been in operation for the past three years.

Elliot Emerson of New York, who has handled the Roaring Grand's public relations since 1948, will continue in that capacity in addition to directing the activities of the museum, which is expected to be opened for the public by July 1, 1951.

Yacht Club to Meet

An important meeting of the Rondout Yacht Club will be held Tuesday at 8 p. m. at the Y.M.C.A. Nomination of new officers will take place. Several items of importance relative to the welfare of the organization will be discussed. A full attendance of members is anticipated.

1951 PHILCO TELEVISION with the Colorado Tuner
ARAGE APPLIANCES
622 B'WAY. PHONE 300

HAWKINSON RE-TREADING
Will Give You More
Truck Tire Miles....

Ulster County's Only Authorized HAWKINSON OPERATOR
Hudson Valley Tire Co.
37 St. James St.
Kingston, N. Y.

NEW BRUNSWICK ALLEYS
Available for
OPEN BOWLING
Every Evening at 9 P. M.
— and —
SATURDAY and SUNDAY ALL DAY
RUZZO BOWLATORIUM
PHONE 2931 for reservations

Bowling Roundup

Achieving the hat trick with solid scores of 235-236-219, Phil Masters just missed the coveted 700 Club membership Thursday night during the Bowlodrome Major League firing.

Masters' only break in his bid for the 700 blast came in the third frame of the second game when he missed the troublesome seven pin.

The 690 three-timer sparked a field of 11 other assorted 600s.

Tied for runnerup honors were Dick Howard and Johnny "Red" Schatzel with 645 triples. Howard bashed the maples for a string of 234-194-217 while Schatzel fired 192-243-217.

Also in the upper bracket were Angie Ferraro with 214-242-639; Bill Kuehn 234-224-639; Charlie Manfro 245-207-636; Phil Corrado 248-213-633; Eddie Murphy 223-217-626; Harry Smith 221-213-623; Cliff Davis 221-222-622; George "Curly" Flemings 221-207-621; and George Robinson 200-221-605.

Other big 200 scores turned in throughout the circuit included J. Houghtaling with 228, Larry Weishaupt 246, George Shufeldt 236, Randy Kelder 225, Bob Hanley with a pair of 209s, Elwood Robinson 237.

Blasting Caps, first round champions of the Hercules League forestalled any possibility of a playoff for the 1950-51 championship, by nailing down the second helf last night at the Bowlatorium. The newly-crowned champions swept three straight from the B. & F.

Jack Martin nosed out Joe Uhl, 568 to 567, for high series honors, Uhl tossing a 209 single. Joe Maurer had 545; George Williams 539; Bill Mohr 204-533; Clarence Studt 208-532; Richie Dulin 512; E. Smedes 509 and Clarence Herdman 506.

Livia Tenedini was again the high series shooter in the Chalet Pioneer Women's League in Rosendale, her three solos of 169, 169 and 148 adding up to a neat 486.

Other high scorers were H. Sutton with 466; Doris Freese 443; E. Pratt 428; June Van Kleeck 427; M. McCaffrey 421; Elizabeth Schoonmaker 419; E. Atkins 417; A. Zimmer 415; G. Ritter 412; A. Brown and S. Joyce 407 and Kay Houska 401.

The Daily Freeman Headpin tournament and the K.W.B.A.'s "Name Your Score Contest" which opened last night at Ferraro's Bowlodrome will continue all day today and Sunday. All bowlers in the city are invited to compete.

A city wide "open meeting" to discuss Kingston's bid for the New York State bowling championships in 1952 will be held on Sunday at 2 p. m. at the county court house. All league officials and bowlers and all persons interested in seeing Kingston receive the tournament are requested to attend. Louis G. Bruhn, president of the Kingston Bowling Association will preside.

Tony Amato turned in the "hat trick" and a rousing 647 to pace the Everybody's League action last night at Red Sangi's dreamland drives, while the "prop" himself shot 203-221-605.

Other high counts included W. Wood's 201-217-585; Tom Welch 213-566; J. Houghtaling 206-560; Ray Houghtaling 554; F. Amato 551; Joe Sangi 550; Tom Miller 205-525 and Norm Niles 521.

Bowlodrome Major

Mannie's	746	843	805	2394
Amoco	868	1105	924	2897
Hymes	871	857	977	2705
Ten Grand	1023	908	964	2895
Wiltwyck Motors	893	972	964	2829
Johnnie's Drive-In	1001	1096	1018	3115
Elstons	940	1055	802	2797
Boulevard	877	740	846	2463
Jones Dairy	925	901	971	2797
Tropical Inn	914	860	883	2657
Individual Scores				
P. Masters	235	236	219	690
R. Howard	234	194	217	645
J. Schatzel	192	243	210	645
A. Ferraro	214	183	242	639
W. Kuehn	234	181	224	639
C. Manfro	184	245	207	636
P. Corrado	248	172	213	633
E. Murphy	186	223	217	626
H. Smith	221	213	189	623
C. Davis	221	179	222	622
G. Flemings	221	207	193	621
G. Robinson	184	200	221	605
C. Quick	183	209	189	581
J. Houghtaling	166	228	187	581
L. Weishaupt	134	246	200	580
G. Shufeldt	150	191	236	576
R. Kelder	189	235	157	571
K. Joseph	202	204	163	569
R. Hanley	200	209	147	565
E. Robinson	162	237	166	565
F. Leskie	202	192	167	561
G. Magley	189	201	170	560
B. Fein	194	206	160	560

Hercules League

Maintenance	840	913	853	2606
Bob's Diner	870	807	813	2490
Lab	860	933	842	2635
Powder Line	824	834	828	2486
Blasting Caps	887	913	867	2667
B. & F.	820	905	788	2513
Maching Shop	887	906	887	2680
Short Periods	945	897	843	2685
Individual Scores				
J. Martin	190	187	191	568
J. Uhl	184	209	174	567
J. Maurer	185	180	180	545
G. Williams	165	181	193	539
W. Mohr	204	172	157	533
C. Studo	183	208	141	532
R. Dulin	170	187	155	512
E. Smedes	176	153	180	509
C. Herdman	142	185	179	506

Everybody's League

Perry's Rest	759	786	865	2410
Ma's Root Beer	743	856	825	2424
Welch's Grocery	836	843	858	2537
Morgan Linen	824	832	861	2517
Gene's Tavern	872	811	853	2536
Kingst. Mushroom	926	873	897	2696
Sparky's Tavern	871	818	921	2610
Aircraft	880	857	864	2601
Individual Scores				
T. Amato	208	205	234	647
John Sangi	203	221	181	605
W. Wood	201	167	217	585
T. Welch	213	193	160	566
J. Houghtaling	194	160	206	560
Ray Houghtaling	194	190	170	554
S. Amato	197	187	167	551
Joe Sangi	193	194	163	550
T. Miller	145	175	205	525
N. Niles	143	190	188	521
C. Lawrence	186	156	169	511
M. Amato	208	143	1	
T. Heard	178	157	172	507
T. Spada	187	153	161	501
B. Lawrence	175	163	163	501

Chalet Pioneer

Mollenhauer's	666	626	630	1922
Snyder's Chicks	601	637	660	1898
Demarest Flames	664	660	711	2035
Moylan's	689	708	697	2094
Century Cement	633	667	683	1983
Rossier's Shoppe	606	601	639	1846
Individual Scores				
L. Tenedini	169	169	148	486
H. Sutton	131	172	163	466
D. Freese	147	132	164	443
E. Pratt	127	156	145	428
J. Van Kleeck	146	166	115	427
M. McCaffrey	160	128	133	421
E. Schoonmaker	142	148	129	419
E. Atkins	132	129	156	417
A. Zimmer	140	118	157	415
G. Ritter	124	120	168	412
A. Brown	158	137	112	407
D. Joyce	133	124	150	407
K. Houska	139	128	144	401

'Two-Ton' Tony at Auditorium Tonight

Loaded down with newly-acquired culture, Two-Ton Tony Galento, the famous world traveler, British favorite ex-heavyweight contender and self-styled terror of the wrestling arenas, returns to Kingston tonight.

Galento is paired with Wally Dusek, one of the "Riot Squad" boys of Omaha's Dusek tribe, in a best of three falls match.

Dusek in his own right is one of the roughest characters in the game, so a delightful rhubarb is in store for the grunt and groan addicts.

Supporting bouts feature John Heiderman, Italo-German star, against Hal Kanner, "Mr. Germany of 1950" and Wally Dern, Greenwich Village artist vs. Mike Kilonis of Greece.

First bout is scheduled for 8:30 p. m. Ticket reservations can be made by calling 6039.

St. Mary's Cagers Had Banner Season

Led by Joe Erena, St. Mary's Junior "A" C.Y.O. county basketball squad completed its 1950-51 season with a record of thirteen wins and four losses.

Erena, who accounted for 193 points during the regular season and came within a point of tying Chris Rienzo's 34-point record, was named the most valuable player in the junior division of the C.Y.O. tournament.

The team set a seasonal scoring record when it trounced St. Joseph's Juniors, 87 to 27.

Lou Perry was runnerup to Erena with 140 points, while Petro tossed in 108 and Sheffer had 90. The squad scored 759 points for a 45.2 average, against 514 and 30.2 for the opposition.

Instrumental in the success of the team also were Rich Petro, a fiery ball player and playmaker, L. Sheffer, Paul Perry, J. Graney and Lou Perry.

The statistics:

Individual Scoring

	G	FG	FP	TP
Erena	17	88	17	193
L. Perry	17	63	14	140
Petro	14	49	10	108
Sheffer	15	37	16	90
Graney	9	29	8	66
P. Perry	17	22	9	53
Crispino	11	22	0	44
Rua	3	20	1	41
McCloskey	2	7	1	15
Kozlowski	3	4	1	9

Big '10' Basketball Is Under Scrutiny

Chicago, March 31 (AP) — Two investigations into any possible fixed Big Ten basketball games are underway.

One is by Kenneth L. Wilson, Big Ten commissioner, the other by John S. Boyle, Cook County (Chicago) State's Attorney.

Both were spurred by testimony last week before the Kefauver Crime Committee in Washington. Sidney A. Brodson, Milwaukee gambler, said then that one Big Ten basketball official had been guilty of "irregularities" in refereeing.

Wilson immediately began looking into the remarks and says he intends to talk to Brodson as soon as he receives a transcript of Brodson's Washington testimony. Brodson says he is willing to meet with Wilson and will furnish "iron-clad proof" to back up his charge.

State's Attorney Boyle yesterday asked Wilson to turn over to his office any evidence he uncovers on fixes of games played in Cook county. Boyle said he was unsuccessful in trying to reach Brodson by telephone.

Sports of the Day

(IN BRIEF)

(By The Associated Press)

Austin, Tex.—Yale's John Marshall bettered the NCAA record for the 220-yard free style with a 2:05.6 effort for his second record in two days.

Wilmington, N. C.—Tom Bolt, Durham, N. C., tied Marty Furgol, Long Beach, Calif., at 139 for the halfway lead in $10,000 Azalea Open.

Peoria, Ill.—Bradley beat Wyoming 77-63 and Syracuse whipped Utah, 74-57, in semi-finals of national campus tourney at Bradley University.

Boston—Arnold "Red" Auerbach signed three-year contract to coach Boston Celtics of National Basketball Association at reported $15,000 annual salary.

Exhibition Baseball

(By The Associated Press)

Yesterday's Scores

Boston (N) 4, Brooklyn (N) 0, night.

Chicago (N) 5, New York (A) 2.

Boston (A) 7, New York (N) 4.

Cleveland (A) 6, Pittsburgh (N) 3.

Philadelphia (N) 8, Washington (A) 5, 10 innings.

Detroit (A) 10, St. Louis (N) 4.

Chicago (A) 3, St. Louis (A) 1.

Philadelphia (A) "B" 11, Miami Beach (FIL) 6, night.

Philadelphia (A) vs. Baltimore (IL), cancelled, rain.

No one food benefits the brain more than another, despite the belief that fish is the best brain food.

Rockne's Name Still Magic

South Bend, Ind., March 31 (AP)—The Legend of the "Rock" still blunts the scythe of time.

Twenty years ago today 43-year-old Knute Rockne, Norwegian-born master of the American game of football, plunged to death in a Kansas plane crash.

The football world was stunned by the news that Notre Dame's famed coach bald-domed man of electrifying personality and stabbing psychology, met a tragic end in the midst of a brillant career.

It could be expected the Rock's feat of guiding 13 Irish elevens to five undefeated, united seasons and 105 victories against only 12 losses and five ties would wear well against the fame-dimming parade of years.

But 20 years have passed, a generation of football players not yet born when Rockne thrived has churned the turf on his beloved Irish campus, and still the memory of the man has a burning hold on the grid realm.

High in Voting

His name has been projected high in the voting in the Associated Press' All-Time, All-America poll, the coach selection of which will be disclosed April 11.

Tomorrow, Notre Dame alumni throughout the nation will commemorate Rockne's passing by attending Mass and Communion breakfasts. On the campus here, 150 past and present students and friends will do the same and also visit the nearby cemetery for the traditional placing of a wreath on Rockne's grave.

That fatal plane crash near Bazaar, Kan., March 31, 1931, came four months after the Frank Carideo-quarterbacked Irish had swept unbeaten through 10 games. The previous season, Notre Dame had won all of its nine games to pull out of the most serious tail-spin ever suffered by a Rockne-coached team, the 1928 season in which the Irish won five and lost four.

Furgol and Bolt Pace Azalea Open

Wilmington, N. C., March 31 (AP)—Marty Furgol and Tommy Bolt were the front runners as the $10,000 Azalea Open golf tournament headed into its third round today. But 18 rivals, all under par, were from two to four strokes away. But 18 rivals, all under par, were from two to four strokes away, ready to take charge if the co-leaders showed signs of faltering.

Bolt, a Texan who registers from Durham, N. C., caught first-day leader Furgol with a second 70 to go along with his opening day 69 for 139 to start today's play.

Furgol, Long Beach, Calif., pro and the first day big man at 67, slumped a bit to par 72 yesterday, but was able to match Bolt's total.

Mosconi Captures Greenleaf Memorial

Philadelphia, March 31 (AP)—The first annual Ralph Greenleaf Memorial pocket billiards tournament was won by world champion Willie Mosconi of Havertown, Pa. Mosconi yesterday defeated Irving Crane, Binghamton, N. Y., 125-3, and George Henier, Toronto, Canada, 125-42, to finish with 11 victories and only one defeat.

Second place was taken by Chenier with an 8-4 mark, while third went to Crane, who won seven of 12.

Hollywood—Fabela Chaves, 125, Los Angeles, outpointed Baby Face Gutierrez, 124, San Diego 10.

"CINDERELLA KIDS" AND JUNIOR LOOP CHAMPIONS

Immaculate Conception Juniors captured the Junior crown in the Church Basketball League, while the Old Hurley cagers completed a stirring Cinderella saga to capture the post-season Shaughnessy after finishing fourth in the regular season. The two squads were guests of honor at the Church Basketball League banquet this week at the Hotel Stuyvesant. Upper photo, Immaculate Conception, left to right, Joseph Gardiner, Sr., coach; Robert J. Gordon, Joseph Gardiner, Jr., John Letus, James Colclough, Richard Bezemer, William Marks and Ronnie Marks. Old Hurley in lower photo, front row, left to right, Elmer Elliott, Ed Browne, Ernie Myer, captain, and Jack Hickey; standing, left to right, Steve Palen, Robert Nash, Ronald Glass, John Browne, Joe Pilz and Bill Schenck. (Freeman Photos)

Training Camp News in Brief

(By The Associated Press)

Sarasota, Fla., March 30 (AP)—The New York Giants will be without the services of Ray Noble, their Cuban catcher, for at least two weeks. He suffered a sprained ankle yesterday while sliding into home plate in the second inning against the Red Sox.

Avila Clicking

Tuscon, Ariz., March 31 (AP)—Bob Avila, the Cleveland Indians young second baseman, has really started the season with a bang in fact, one in every game.

Avila, who arrived in camp late, has appeared in 13 of the Tribe's 21 exhibition contests and has gotten at least one hit in each one.

The Tribe had two of its top hurlers ready for the two-game series opening today with the Chicago Cubs. Bob Feller will hurl the first game and Bob Lemon tomorrow's contest.

Vander Meer Through

Phoenix, Ariz., March 31 (AP)—The Chicago Cubs are giving up on veteran Johnny Vander Meer of no-hit, no-run fame.

The Cubs announced yesterday they will give the 36-year-old southpaw his unconditional release as soon as waivers are received. The club expressed dissatisfaction with Vander Meer's progress in getting into shape this spring.

Vander Meer came to the Cubs last year from Cincinnati after 11 years with the Reds. He was used mostly in relief and finished the season with a 3-4 record. Vander Meer pitched two consecutive no-hit, no-run games while with the Reds in 1938.

Hatten Hurt

Miami, Fla., March 31 (AP)—Joe Hatten, Brooklyn southpaw, was spiked on the fingers of his throwing hand last night, but the cuts are not believed of a serious nature. The mishap happened in the second inning of the game against the Braves when Hatten attempted to field a bunt near the foul line by Warren Spahn.

Same Old Trouble

Phoneix, Ariz., March 31 (AP)—Tommy Byrne still has trouble finding the plate for the New York Yankees. He worked five innings against the Chicago Cubs yesterday and gave up four walks. When he did get the ball over, the Cubs socked it. Byrne yielded a 400-foot homer to Hank Sauer in the first inning with one on.

Fights Last Night

(By The Associated Press)

New Orleans—Beau Jack, 137, Augusta, Ga. outpointed Leroy Willis, 135, Detroit, 10.

Phoenix, Ariz.—Chebo Hernandez, 154, Juarez, Mexico, stopped Oscar Reyes, 152, Los Angeles, 3.

SPORTS

By CHARLES J. TIANO

Freeman Sports Editor

There is one tragic note beclouding the onrushing golf season and that's the news that Warren Townley, popular Woodstock Country Club professional, suffered the loss of a leg in a recent operation at the Veterans Hospital in the Bronx.

The veteran professional was hampered by leg ailments for some time before he submitted to surgery. According to reports we have received, the doctors amputated one leg and recommended the removal of the other limb. Mr. Townley, however, has been so weak that the medicos will not risk a second operation at this time.

The unhappy tidings will come as a great shock to Warren's many Kingston friends who frequent the picturesque Woodstock course. His career as a golf professional is over but his many friends will remember him as a sound teacher of the fundamentals of the universal frustration known as golf.

If you can find time, drop him a line at the Veterans Administration Hospital, 130 Kingsbridge Road, the Bronx, N. Y.

• Flotsam and Jetsam:

While on the subject of golf, it is interesting to note that Father Henry E. Herdegen and Long John Matthews, two inveterate linksmen, have developed into tenpin addicts indulging in daily sessions with the pot-bellied maples. This department extends heartiest condolences to John Ferraro on the loss of his mother. Adirondack Trailways and Newburgh Cy's Diners face the last three weeks of the Hudson Valley League schedule in a flat-footed tie for first place. Tony Mack unloaded a 704 series last Sunday against Liberty as the Diners dropped a set to drop back into a tie with John Van Gonsic's tenpin wrecking crew. Amoco Gas looks like a cinch for a clean sweep of the two major league crowns in Kingston, while Pete Keresman's Colonials are a shoo-in for the City League bauble. A Michael "Sparky" Greco rooter writes in to inform us that Mitzie Arlensky's 708 triple was not the first "700" triple in A.B.C. sanctioned bowling in Saugerties. "Sparky" rolled 713 several years ago. Greco, incidentally, is headed for Kingston in the near future having recently purchased a mid-Broadway tavern.

• There's Gold in Them Sulkies:

A pair of trotters owned by Clarence O. "Bud" Fromer and Dr. John Olivet of Kingston will vie for purses totalling $22,400 in the forthcoming summer meet at Saratoga Raceway. Fromer's Emerson Hanover, by Nibble Hanover, is entered in three stakes worth $1800; five in the $2000 class and also the $2,500 Will Gahagan Memorial. Dr. Olivet's Ballstonian, by Foster Abbe, is entered in three $1500 stakes. Tom McNelis, Jr., vacationing in Daytona Beach and picking the New York Giants to win the 1951 National League pennant . . . natch. . . . Say Leo Pold, how many more days before the Yankees open their third consecutive pennant-winning season? Cecil Rhodes, the bowling great, not the empire builder, reviving his handicap bowling sweepstakes this season. Entry blanks will be mailed to all captains. If you are a team captain or league official, or just a plain Mr. Bowler, you are cordially invited to attend the "open meeting" Sunday at the court house. Sponsors of the three championship teams in the recent Kingston Bowling Association city tournament will receive beautiful certificates from the A.B.C.

Pat Robinson, the INS sportswriter interviewed that eminent scholar, bon vivant and world traveler—Two-Ton Tony Galento—after his triumphal tour of Europe and quotes the East Orange, N. J. barkeep turned wrestler:

"I moidered dem bums they trun in wit' me. They wuz pushovers. I rassle that Jack Doyle in Lunnon. Remember that bum when he wuz over here? He couldn't fight then and he can't rassle now. I break his ribs in the fifth round and he's all through. Yeh, that's right. We wuz to rassle 20 three-minute rounds. Them Englishers wuz crazy about me. Say what you want about 'em, those guys know class when they see it."

Mr. Galento's classic torso and his acquired culture will be in display tonight at the municipal auditorium.

Saddest baseball note of the week: The Chicago Cubs have farmed Kevin "Chuck" Conners to a Triple-A club. That's the third time out for the popular ex-Kingston Recreation third sacker. And you know the old adage about three strikes being out in any old game.

MOUND MURAL—Bob Lemon winds up, brings the ball way back, fires with a twist of the wrist, follows through and another Indian opponent bites the dust. The converted Cleveland outfielder-infielder is warming up in Tucson, preparing for a fourth consecutive 20-game season. He bagged 23 last year. (NEA)

Gavilan Hailed as Next Welterweight Champ Following Win Over Hairston

Meets Bratton For Title May 18

New York, March 31 (AP)—"There goes the next welterweight champion of the world."

Mike Miele was talking about Kid Gavilan. A good many of the experts agree with him. The Cuban flash had just beaten Gene Hairston, Miele's fighter, in an exciting ten rounder in Madison Square Garden.

Miele thought his 21-year old middleweight contender had earned at least a draw but all three officials voted for Gavilin, from 5-4-1 to 6-3-1 and 7-3. The A.P. scorecard had Gavilan the winner, 7-3.

Gavilan, too, is convinced he's going to be the next 147-pound champ. He got off to a good start in that direction yesterday when he signed to meet Johnny Bratton, the NBA welterweight king, in the Garden, May 18.

The New York commission will recognize the winner as world champion. Before Commission Chairman Eddie Eagan bestowed his title blessings, he had both Bratton and Gavilan sign to defend against Billy Graham in New York in July.

7,617 See Fight

Gavilan had a slight scratch on the lobe of his right ear. That was the only visible damage of the fight that thrilled 7,617 fans in the Garden and millions on television. The gross gate, hurt by an all-day rain, was $27,430.

There were no knockdowns in the fight. Neither boy was hurt. Both Gavilan and his deaf-mute rival from the Bronx are two of the fastest punchers in the game. They threw plenty of leather and all kinds of punches. Gavilan's greater experience won out for him and enabled him to avenge a split decision loss to Hairston five months ago in Scranton.

Gavilan broke fast, swept the first three rounds with flashy left jabs and hooks, lost the fourth, and then won the fight by sweeping the fifth, sixth and seventh heats. Hairston rallied to capture the eighth and ninth with continued body punching and with several good rights to the head. The Keed closed out his victory with a good edge in the last round. Gavilan weighted 150 and Hairston, 155¾.

Last Call Due For Old Bobo

Birmingham, March 31 (AP)—Pitcher Bobo Newsom, the old war horse of organized baseball, has until Thursday to decide whether he will join the Birmingham Barons.

General Manager Eddie Glennon said yesterday he had extended a contract offer to Newsom. Bobo, who admits he is "over 40," was released by the Chattanooga Lookouts last fall at his own request. The ruggedly individualistic righthander said he would accept the Birmingham offer if he doesn't get a major league proposition Glennon reported.

Bobo has pitched in both leagues and several minor circuits.

Columbia Leads

Champaign, Ill., March 31 (AP)—Favored Columbia today led 36 other schools into final matches in the seventh annual NCAA fencing championships. After yesterday's morning, afternoon and evening grind, the Lions were in the van with 44 points. Illinois, Big Ten champion, was runnerup with 42 points.

Wehle Contest Repeats in 1951

Louis A. Wehle, well-known Rochester sportsman today announced that he will carry on with his New York State Fishing Contest again in 1951 for the sixth conducted his first contest in 1946 and it met with such outstanding success that it has run continuously ever since. Each year has seen a gain in popularity.

So that everyone who fishes can have an opportunity to win a prize, 12 varieties of fish, including rock bass and perch are included in this year's competition.

Other species eligible are: lake, brown, brook and rainbow trout, large and small mouth bass, northern and wall-eyed pike, pickerel and muskalonge.

Any angler who is a resident of New York state may enter any fish he catches in the state on rod and reel during the legal season between April 1 and October 31.

One Kingston angler — Peter Keizer—was a grand prize winner in the state contest for rainbow trout with a 16 pound, 2 ounce beauty he snagged in Seneca Lake.

Sid Lane, of Kingston, was 13th in the Northern Pike competition with 13 pound, 4½ ounce specimen.

Zombies Score 88 to 78 Victory Over Saugerties

Led by Billy DuBois and Don Dempsey who hit for 31 and 26 points respectivey, the Zombies, players from Kingston High School, scored an 88 to 78 basketball victory over the Saugerties Merchants recently at the Saugerties Auditorium.

DuBois found the range for 13 fields and five foul shots while Dempsey riddled the wickets for nine two-pointers and eight free throws.

Whitaker was high for the losers with 22.

The Zombies led at half time by 34 to 31.

The scores:

Zombies (88) — Dempsey, f, 9-8-26; Madison, f, 8-0-16; Kurdt, c, 4-3-11; Haber, g, 2-0-4; DuBois, g, 13-5-31.

Saugerties (78) — Mower, f, 4-0-8; Terpening, f, 2-1-5; Pulcastro, f, 9-1-19; Miller, c, 6-0-12; Christiana, g, 6-0-12; Whitaker, g, 11-0-22.

Grand Circuit Sets Up in Goshen

New York, N. Y.—Harness racing's Grand Circuit and the newly organized Trotting Horse Museum will temporarily merge public relations offices under one roof effective April 2, it was announced today.

The new dual-purpose headquarters will be established in the museum building at Goshen, N. Y., necessitating the close of the New York Grand Circuit publicity office which has been in operation for the past three years.

Elliot Emerson of New York, who has handled the Roaring Grand's public relations since 1948, will continue in that capacity in addition to directing the activities of the museum, which is expected to be opened for the public by July 1, 1951.

Yacht Club to Meet

An important meeting of the Rondout Yacht Club will be held Tuesday at 8 p. m. at the Y.M.C.A. Nomination of new officers will take place. Several items of importance relative to the welfare of the organization will be discussed. A full attendance of members is anticipated.

1951 PHILCO TELEVISION
with the Colorado Tuner
ARAGE APPLIANCES
622 B'WAY. PHONE 569

HAWKINSON RE-TREADING
Will Give You More
Truck Tire Miles....
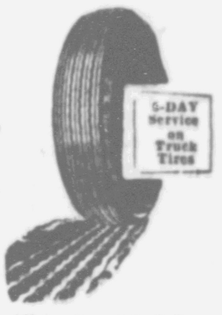

Ulster County's Only Authorized HAWKINSON OPERATOR
Hudson Valley Tire Co.
37 St. James St.
Kingston, N. Y.

NEW BRUNSWICK ALLEYS
Available for
OPEN BOWLING
Every Evening at 9 P. M
— and —
SATURDAY and SUNDAY ALL DAY
RUZZO BOWLATORIUM
PHONE 2931 for reservations

Classified Ads

Phone 5000 Ask for Want Ad Taker

OFFICE OPEN DAILY 8 A. M. to 5 P. M., EXCEPTING SATURDAY 8 A. M to 4 P. M.

CLASSIFIED ADVERTISING RATE

Lines	1 Day	3 Days	6 Days	26 Days
3	$ .60	$1.53	$2.52	$ 8.25
4	.80	2.04	3.36	11.00
5	1.00	2.55	4.20	13.75
6	1.20	3.06	5.04	16.50

For a blind ad containing box number, additional charge of 50c.

Contract rate for yearly advertising on request.

Rate per line of white space is the same as a line of type.

Ads ordered for three or six days and stopped before that time will be charged only for the number of times the ad appeared and at the rate earned.

Advertising ordered for irregular insertions takes the one time insertion rate. No ad taken for less than basis of three lines.

The Kingston Daily Freeman will not be responsible for more than one incorrect insertion of any advertisement ordered for more than one time.

The Publisher reserves the right to edit or reject any classified advertising copy.

Classified advertisements taken until 10:30 o'clock Uptown, 11 Downtown each day except Saturday. Closing time for Saturday publication 5:00 p. m. Friday.

Replies

The following replies to classified advertisements published in The Daily Freeman are now at The Freeman offices:

Uptown

BR, BT, Boat, EL, ETC, FF, GO, HA, MDW, MM, MOD, SF, SI, SS, STU, WFY, WMC, YTD

Downtown

34, 46, 69, 81, 263, 364

ARTICLES FOR SALE

ACCORDION — used; 120-bass; $85. Phone 2645.

AMBROSE BROS.
364 B'way, phone 2494. ½ gal. $1.20; gal., $2.35 Brick ice cream, fancy novelties for special parties.

Ask "OK" Falferman to "OK" Loans $25 to $500. UPSTATE LOAN CO., 36 No. Front, cor. Wall St., 2nd Fl. Ph. 3146, open 'til 8 Friday

AUTO SPRINGS — rebuilt, guaranteeing you quality plus savings. Davis Auto Parts, 43 Cedar St. Phone 2942.

BALED HAY AND STRAW — delivered. Phone 2431.

BICYCLE — GOOD CONDITION Phone 2295-W

BIRD HOUSES—knife holders, napkin holders, also marble rollers, a toy children enjoy. Price 50c. 33 Furnace St., phone 2349.

BOATS AND MOTORS
1951 Mercury Outboard Motors
3½ to 25 n.p. in Stock
New & Used Boats

1951 MOW-MASTER Rotary Mowers Chick Miller Phone 1561

BROILERS & FRYERS—2 to 4 lbs., 45c lb. cleaned and dressed to your order; free delivery in city. Phone 6385-M.

BRUNO'S ITALIAN PASTRY SHOP Forced to move, will operate 156 Hunter St. Special price in wedding, birthday cakes, cookies & candy. Until we find a store phone 5226. Free delivery.

CABIN CRUISER—25 ft.; reasonable. Call 5239-M after 5 p. m.

CASH—your way and fast. Loans $25 to $250 or more. Personal Finance Co., of N. Y., 319 Wall St. (over Newberry's) Phone 3470.

CENTURY ELECTRIC MOTORS — at 10% discount; all sizes up to 2 h.p. on hand. Terwilliger Bros., Albany Ave. Ext.

CIRCULAR SAW—12" with extended steel table; tilting arbor; 2 h.p. motor, 110-220 single phase; equipped with miter & straight edge; like new; used only 2 weeks; $250 will buy it. Phone 5334, evenings 3145.

COMBINATION RANGE—gas and oil; Glenwood; practically new. Phone 6493-R.

COMBINATION RANGE — Florence, oil & gas; tabletop gas range; reasonable. 110 Henry St.

COMMERCIAL OIL BURNER—rated 6 to 30 gal. per hour; 2 burners rated 2 to 7 gal. per hour. Phone 416.

ELECTRIC MOTORS — bought, sold, repaired; all work guaranteed. Licensed electrical contractors. K. & S. Electric Shop, 34 B'way. Ph. 1511.

ELECTRIC MOTORS — compressors, pumps bought, sold, repaired. P. J. Gallagher, 17 Spring St.

ELECTRIC RANGE — Kelvinator refrigerator; apartment washer. Phone 3418.

ESTATE COMBINATION RANGE—electric and oil; reduced to $239. Herzog's Appliance Store, 5 N. Front St., phone 6300.

FILL—50c yd. anywhere in city. PHONE 943

Floor covering, 50c yd. and up; all sizes linoleum rugs; gas ranges; metal cabinets; furniture. Ph. 6252. Chelsea Furn., 16 Hasbrouck, d'town.

GAS REFRIGERATOR—Servel; good condition. Phone 167-M-2.

GET A WARD'S GUARANTEED REBUILT MOTOR TODAY!
Ford, Chev., Ply., Dodge owners . . . as little as $11.00 monthly buys a guaranteed Ward's factory rebuilt motor. Compare price, new parts! Complete satisfaction guaranteed. Expert installation service!
MONTGOMERY WARD
19 N. Front St. Kingston, N. Y.

GIRL'S BICYCLE — Schwinn; 26"; practically new; $25. Phone 769-M-1

GOOD TIMOTHY HAY—Inquire Floyd Van Aken, Krippiebush, N. Y.

HARDWOOD — for stove, fireplace, etc. Kieffer, phone 924-R-2.

HAY—baled. C. Howard Osterhoudt, Route 1, Kingston, N. Y.; phone 781-W-2.

HAY—mostly timothy, 45c per bale; wheat straw, 25c per bale. Canyon Lake Farm, Accord; phone Kerhonkson 4993.

JERSEY BLOUSES—98c; irreg. sweaters for all the family; infants 100% all wool 98c up. Dee Dee, 106 Prince St. over A. & P.

KITCHEN SINK — good condition; double basin, pre-war cast iron; chrome mixing faucets & spray; complete with 2 front doors; was formerly a custom built unit. Phone Rosendale 4401.

McCULLOCH CHAIN SAWS—parts & service; time payments. West Shokan Garage, Shokan 2573.

MEAT SLICER — Hobart; like new; reasonable. Phone 1959.

ONE SET of 616 knobby tires; excellent condition. Phone 2586-J 6 p. m. to 9 p. m.

ORGAN and PIANO
131 Franklin St.
Phone 3883

OUTBOARD MOTOR & BOAT—12 h.p. Seabee motor; like new; original price $200; 11½' marine plywood boat; in good condition; price $168. Frank Mongillo, Box 152, Glasco, New York.

OVERCOAT—new; size 32-34; winter or spring; perfect condition. Phone 1768-W.

PAINTS—Lowe Bros. Paints & Varnishes Kem-Tone & Super Kem-Tone
PACKER'S PAINT SUPPLY
36 B'way Ph. 6981 Free Delivery

RANGES—used, gas, city or bottled; refrigerators; washers; also bottled gas; two tanks to every customer. J. ELLIS BRIGGS, INC.
Saugerties Rd. Tel. Kingston 1510
Open Fridays until 9 o'clock.

REFRIGERATOR—Crosley Shelvadore; good running condition. Phone 2314 after 6 p. m.

SAND A-1 TOP SOIL—stone; trucking. Carl Finch, phone 3836.

SAND — mason, plastering, concrete, screened gravel, 3 sorted sizes; cobbles.
Wilbur Sand & Gravel Ph. 6119

SINGLE BED—maple; good clean condition; complete; $20. 29 Flatbush Ave.

SINKS (white)—24"x20" & 24"x18"; 18"x18" white drain board; single laundry tub & covers (white); Bucket-A-Day hot water heater; gas water heater; pipe coils; 1" to 2" black pipe; 2 electric domes. 73 Brewster St.

STAINLESS STEEL — 5 SHEETS Phone 416

STONE OF ALL KINDS
Phone Woodstock 2114

TELEVISION & RADIOS—Emerson; all models; credit terms. Krom's Radio & Television, 879 B'way, telephone 5613

TELEVISION SET — Motorola; 7" screen; table model; good condition. Phone 6676.

TRACTOR—McCormick-Deering Farmall F-12 with pulley & power takeoff. Phone 781-W-1. Frank Pearson, Flatbush Road.

UNIVERSAL CLEANER — tank type; 6 months old; will sacrifice. Phone 6186.

USED UNDERWOOD Standard typewriter; priced phenomenally low for quick sale. Phone 811-R-1 Sat. or Sun. or evenings during week.

WHEELCHAIR—folding; all chrome; foam rubber seat & arm rest; excellent condition; cost $197 new, sacrifice $50. Phone 229-W-2.

FURNITURE

A BARGAIN—in new and used furniture of every description, stoves; sample pieces; credit; no down payment. Kingston Used Furniture, 78-80 North Front street. Phone 460. Contents of homes bought and sold.

PLANTS, BULBS, SHRUBBERY

FRUIT TREES—roses, maples, evergreens, flowering shrubs, general landscaping; evergreens, all sizes.
THE KELDER NURSERIES
Plank Road Phone 5821

A full line of nursery stock; landscape plantings, peat moss, grass seed, fertilizer; delivered free.
THE KELDER NURSERIES
Route 28 Phone 5821

LIVE STOCK

AUCTION
Attention Please—Wednesday evening, April 4, 7:30 p. m. One load of Oklahoma horses, consigned by Wiley Jones from El Reno, Oklahoma, 2 loads of Indiana horses; one load of South Carolina horses; 50 new western saddles; come to the leading saddle horse market in the east. Roosevelt Sales Stables, 20 miles south of Holland Tunnel; off Rte. 1-25-27; Metuchen, New Jersey.

PALOMINO SADDLE HORSE — well broken; no reasonable offer refused; Brooklyn owner. Inquire Howard Van Lauven Farm, Kerhonkson, N. Y.

PETS

COCKER SPANIEL PUPS
Reasonable
43 Abruyn St.

DOGS & PUPPIES—all ages & sizes; purebred & mixed; prices everyone can afford; good homes most important. Alice Krom, Stony Hollow; phone 968-M-1.

POULTRY & SUPPLIES

A BETTER PRICE—for live poultry. All kinds any amount V. & M. Poultry Market, Inc., 64 East Strand, phone 2213, nights 4649-J.

ALL KINDS—or live poultry wanted, paying good prices. Yale, Rosenthal & Basch, 17 Lexington Ave., Poughkeepsie, N. Y., phone Poughkeepsie 2830 or 873

ANY AMOUNT of poultry and eggs wanted; top prices paid and cash if desired. JOSEPH NARDONE, phone Highland 5251 or Poughkeepsie 6131.

BABY CHICKS
Quality chicks bred for heavy egg production, fast growth, high livability. SEX-LINKS, ROCK-HAMPS, BARRED ROCKS, all 100% U. S. Pullorum Clean, U. S. Approved. A-1 strains. IRVING KALISH, Saugerties 683-J-1

BREEDING GEESE—starting to lay; Tulose and Emden, Muscovy ducks. Elsie Fischer, Rifton, N. Y.

POULTRY WANTED — immediately; top prices paid. Farmers Live Poultry Market, 207 Washington street, Newburgh, N. Y. Phone Newburgh 4640, reverse phone charges.

3-STAR PULLORUM CLEAN CHICKS Raise more profitable flocks with Wards top-quality chicks. Rated U. S. Pullorum Clean—no reactors in 3 consecutive tests made at intervals of 6 months. Per 100, as hatched 16.95
WARDS FARM STORE
19 N. Front St. Kingston

SQUABS—wholesale and retail; free delivery on 3 or more. Phone Rosendale 5301, Rosendale Squab Farm

STARTED Leghorn pullets, 1500; Mt. Hope-Brender strained; hatched Jan. 29; New Castle and bronchitis immunized; reasonably priced. Norman Hecht, Scott's Corners, Montgomery, N. Y. Ph. Montgomery 5-1003.

We Pay Better Prices
KINGSTON PLTRY. CO., INC.
450 Phones Night 4062

WHITE LEGHORN CHICKS—Buy the best right at home. Write for catalog
CHARLES H. WEIDNER & SON
West Shokan, New York

USED CARS

A-MODEL FORD—sealed beam lights, heater, 6 616 tires, like new. Phone 1132.

ABC
Always Buy Cars
—at—
BOWERS MOTORS, INC.

1951 Kaiser special sedan
1951 Henry J 6-cylinder
1949 Dodge Coronet sedan
1949 Chevrolet 4-door sedan
1948 Plymouth 2-door sedan
1948 Pontiac 4-door sedan
1947 Studebaker club coupe
1942 Ford club coupe
1939 Dodge sedan

Many Others
BOWERS MOTORS, INC.
700 Broadway Phone 6271
Open evenings until 10 p. m.

A NASH SELECT USED CAR is your best buy; all cars sold in accordance with ceiling prices. No trade-in required.
HARCO MOTORS, INC.
Nash Sales • Service • Parts
79-85 No. Front St. Tel. 5061

1936 BUICK—4-door sedan; fair condition. Shell Gas Station on Rte. 28, Stony Hollow.

1936 BUICK—4-door sedan; good running condition; owner leaving town; no reasonable offer refused. Phone 169-W-1 after 7 p. m.

'36 Buick Coupe
'37 Plymouth Coach
'38 Pontiac 4-Door Sedan
'39 Pontiac 4-Door Sedan
'39 Cadillac 4-Door Sedan
'40 Ford 4-Door Sedan
'41 Plymouth 4-Door Sedan
'41 Studebaker 4-Door Sedan
'46 Pontiac Sedan Coupe
'47 Pontiac 4-Door Sedan
'48 Pontiac 2-Door Sedan
'49 Pontiac Sedan Coupe
And Many Others to Choose From
PONTIAC BROADWAY GARAGE
708 Broadway Kingston, N. Y.
Phone 699 Nights 82-J

1939 BUICK—convertible; new roof; new motor; $285. 1937 Pontiac sedan; $150. 1936 Packard; new motor; good tires; $75; trade, terms. Phone 4770-R-1.

BUY WITH CONFIDENCE
TESTED GUARANTEED USED CARS
OLD CAPITAL MOTORS, INC.
300 BROADWAY PHONE 2600

QUICKIES By Ken Reynolds

"Well, well, just like the Freeman Want Ad said — fishing tackle for experts!"

USED CARS

1939 CADILLAC—'41 engine; heater, radio; good condition; make offer. 207 Hurley Ave.

10 CHEAP CARS
Good transportation. Ralph B. Booth, Hasbrouck Ave., opposite Village Rest, Port Ewen, N. Y.; phone 2281-R Open 9 to 9

1947 CHEVROLET — Fleetline; radio and heater; good rubber. Phone 2412-J.

1950 CHEVROLET — 4-door sedan; Powerglide; low mileage; like new; priced below ceiling. Phone 5616.

1938 CHEVROLET COUPE — heater, defrosters; good tires; very clean; $150; sold with guarantee; easy monthly payments; trade accepted. Phone 4467.

1941 CHEVROLET—4-door sedan; radio, heater, defrosters, sun visor; signal and fog lights; good tires; exceptionally clean; like new; $425. Sold with guarantee. Easy monthly payments. Trade accepted. Ph. 4467.

1936 CHEVROLET MASTER—reasonable price. Inquire 120 Hunter St.

1941 CHEVROLET SEDAN—very reasonable, must drive to appreciate. Can be seen all day Sat. and Sun. at 176 Wall street.

'42 CHRYSLER — '41 Plymouth; '41 Ford; '40 Hudson; '38 Buick; 2 '36 Oldsmobiles; '36 Hudson; trade, terms; open evenings. Phone 4562, 42 Elmendorf St.

DICK'S AUTO SALES
USED CARS — USED PARTS
42 Elmendorf St. Phone 1562

GIL'S GARAGE
Rte. 28 Phone 3744
1933 Buick sedan
1936 Pontiac coupe
1937 Chevrolet pickup
1944 1½-ton cab & chassis
Any reasonable offer accepted.

1938 HUDSON—bargain; $75. Phone 1506.

1947 OLDSMOBILE—club sedan; 76 hydramatic. Phone 1516-J-1.

LARGE SELECTION used cars; low prices. Turn left off 9-W opp. Shaver's Bus Garage. W. Matthews, Port Ewen; phone 4467

'46 Mercury	$850
'47 Nash Sedan	850
'46 Ford Panel	495
'48 Dodge Panel	595
'40 Chevrolet Station Wagon	350
Terms	Trades
72 Glen St.	Phone 5856

36 MONTHS TO PAY — for qualified veterans; new cars; '49, '50, '51 used cars.
MIDDLETOWN AUTO DISTRIBUTORS, INC.
R.D. 4, Middletown, N. Y.
Phone Middletown 3627
Evenings, Kingston 911

1949 NASH — fully equipped; clean; good condition. Phone 2639-W, 65 Flatbush Ave.

1946 Pontiac sedan
1946 Packard sedan
1947 Studebaker sedan
1949 Ford, 2-door, 6-cyl.
1949 Oldsmobile, 88 sedan
1950 Buick, special, 2-door

1951 PACKARDS ON DISPLAY

HARCOURT MOTOR COMPANY
PACKARD SALES & SERVICE
9-15 E. O'Reilly St.
Phone 5360 Open Evenings

Spring is just around the corner. Don't delay buying a good used car for the fine days ahead while prices are right and the selection large.
1946 Chevrolet business coupe
1946 Chevrolet convertible
1946 Chevrolet 4-door sedan
1946 Plymouth 4-door sedan
1946 Buick 4-door sedan
1947 Chevrolet 4-door sedan
1948 Chevrolet 4-door sedan
1948 Plymouth 2-door sedan
1949 Chevrolet 2-door sedan
1949 Chevrolet 4-door sedan
1949 Chevrolet 5-passenger coupe
1950 Chevrolet 2-door sedan
Many Others
Most of the above cars reconditioned and equipped with radio, heater, etc.
BEV ANDERSON CHEVROLET, INC.
117 N. Front St. Phone 2006

STEVE SMITH
USED CARS BOUGHT & SOLD
72 Glen St. Phone 5856

1935 STUDEBAKER — 4-door sedan; excellent running condition; 2 new tires; new battery; 2-year-old motor job; private owner. Phone 2314 after 6 p. m.

WE HAVE a good selection of reconditioned O.K. cars and trucks.
BEV ANDERSON CHEVROLET, INC.
115 N. Front St. Kingston

1947 WILLYS—station wagon; $825. Johnson, 385 Flatbush Ave.; phone 3700.

USED TRUCKS

1941 CHEVROLET—¾-ton pick-up. 31 Hurley Ave. or phone 2848.

1932 FORD—1½-ton hydraulic dump truck; all new tires. Phone Shokan 2573.

TRUCKS?
1940 Chevrolet 1½-ton c. & c.
1940 Chevrolet ¾-ton pickup
1945 Chevrolet 1½-ton c. & c.
1947 Chevrolet ½-ton pickup
1947 GMC 2-ton c. & c.
1947 Dodge ½-ton pickup
1948 Dodge ½-ton panel
1948 Chevrolet ½-ton panel
BEV ANDERSON CHEVROLET, INC.
117 N. Front St. Phone 2006

USED TRUCKS

A BETTER BUY
ON THE BY-PASS
1949 International KB 3 pickup.
1947 Ford dump.
1946 Chevrolet, C.O.E.
1942 International K-6, 10 wheels, high rack body.
1941 International KB-5, C. & C.
1940 Dodge dump.
EVERETT VAN KLEECK & CO., INC.
1244 — PHONES — 1245

TRAILERS

USED TRAILERS at GIL'S GARAGE—Rte. 28, phone 3744:
1940 Harris, $700
1947 Elcar, $900
1950 Waico Range type; has 3 rms., toilet & shower; like new; completely furnished, ready to live in.

EMPLOYMENT

NOTICE TO JOB APPLICANTS

The Kingston Daily Freeman does not knowingly accept Help Wanted advertisements from firms covered by the federal Wage and Hour Law if they offer less than the legal minimum wage. Firms engaged in interstate commerce or in the production of goods for commerce must now pay at least 75 cents an hour and time and one-half for overtime under the federal Wage and Hour Law. Jobseekers offered less by covered firms should notify the Wage and Hour Division, U. S. Department of Labor, at 421 Federal Bldg., Albany 1, N. Y. Phone Albany 6-7611.

HELP WANTED—FEMALE

ABSOLUTELY HIGHEST WAGES PAID TO WAIST AND MISCELLANEOUS OPERATORS, JOINERS AND CLOSERS; PAID HOLIDAYS, INSURANCE, HOSPITALIZATION, VACATION, IDEAL WORKING CONDITIONS. KING'S DRESSES, 519 BROADWAY.

EXPERIENCED COLLAR POINT TURNER. THE FESSENDEN SHIRT CO., FIELD COURT.

EXPERIENCED SEWERS ON SINGLE NEEDLE MACHINES — Kingston Robe Co., 107 Greenkill Ave.

EXPERIENCED PRESSERS—on dresses. Apply Lindy Allen, 59 O'Neil St.

GIRL—for counter work; steady position; good hours; 48-hr. week. Apply in person, D-D's Drive-In.

GIRL—for general office work. Write Box GFG, Uptown Freeman.

INTELLIGENT GIRL—pleasant speaking voice, for part time telephone work in your own home; this is a permanent position; private line required. Write for interview, stating name, address, age, telephone number to Box 364, Downtown Freeman.

NURSES' AIDE—Apply 21 Elizabeth street.

OPERATORS—experienced single needle & special machine; steady work; paid vacation; 6 holidays per year; piece rates with bonus system. Apply Beacon Co., 519 B'way, 2nd floor

SALESLADY—EXPERIENCED; EXCELLENT OPPORTUNITY FOR WIDE AWAKE YOUNG WOMAN; STEADY POSITION; GOOD PAY. APPLY IN PERSON ONLY. LONDON'S YOUTH CENTRE, 33-35 N. FRONT ST.

TELEPHONE OPERATOR-CASHIER—should be able to type; salary open. Apply Kingston Hospital.

OPERATORS WANTED

PLEASANT WORKING CONDITIONS

STEADY WORK

for single needle, double needle, bar tack and buttonhole machines.

We have a large government contract and operators will work on same operation and same color for one year.

We offer best hourly rates with bonus arrangement.

Operators are needed to work either in our uptown or downtown plant.

Apply in Person

Kingsley Fashions, Inc.
17 Cornell St.

WANTED — Experienced Operators
Skirt Makers
Button & Buttonhole
Sleeve Setters
Learners Considered
Apply
Lindy Allen 59 O'Neil St.

WOMAN—or girl to assist in light housework; other help used; no cooking; real home; own room and salary. Phone 6676.

HELP WANTED—MALE

AN EXCELLENT OPPORTUNITY—for a young man to train as manager with large finance company operating 600 offices in U. S. and Canada; must be high school graduate; draft exempt; some college or sales experience preferred; good starting salary plus car allowance, plus free life insurance, Christmas bonus, paid vacation and unusual thrift plan. See Mr. Carpenter, Mgr., Personal Finance Co., 319 Wall St.

EXPERIENCED AUTOMOBILE MECHANIC — good salary; excellent working conditions. Apply Barrows Motors, Inc., 301 Broadway.

EXPERIENCED LINEMAN—Apply 38 McEntee St., after 6 p. m.

FARMHAND — good milker. Beatty Farms, 303 Hurley Ave.

MAN—for local position; must be able and willing to work 48 hrs. for $75; car and sales experience useful. Box MFL, Uptown Freeman.

Classified Ads

EMPLOYMENT

HELP WANTED—MALE

MAN
No experience necessary; to take care of light type sanitary service route; do the jobs, collect money, obtain orders; must have references, own car & live in or near Kingston; good salary and all expenses paid; bonus and commission; also paid vacation and welfare fund; ideal job for man who can work independently and knows Ulster county well. Write Box 75, Downtown Freeman.

MECHANIC'S HELPER—to assist in our furnace repair work; good pay; full time, permanent employment; rapid advancement. Holland Furnace Co., 621 B'way; phone 6272.

OFFICE MANAGER—with sales ability for Ulster County branch office, must have car; not under 30 years old. For appointment write Room 52, 35 Market street, Poughkeepsie or phone Poughkeepsie 8523.

PAPER BOYS
Morning & Afternoon Routes
HOME DELIVERY NEWS
29 Greenkill Ave. Phone 3700

ROUTE MAN—thoroughly experienced; rural milk deliveries; steady position; living quarters if wanted. Write fully experience, references, etc., to Box 314, Downtown Freeman

SALESMAN—Inquire Star Merchandise Co., 21 Broadway, after 5 p. m. till 8 p. m.

SALESMAN — to sell real estate; Kingston city and vicinity; must have car. Write Box 46, Downtown Freeman.

Help Wanted Male & Female

OPPORTUNITY for Catholic families to crusade for WORLD PEACE by inviting Our Lady of Fatima statue to your home. For details, phone 4612 or 5759.

Help Wanted—Male or Female

RECREATIONAL DIRECTOR — for program in small institution. Write Box RD, Uptown Freeman.

SITUATION WANTED—MALE

BOOKKEEPER—trial balance, balance sheet, profit & loss; experienced cost distribution from pay rolls and materials in manufacturing plant over 600 laborers; seeks position in Kingston or nearest vicinity. L. F. Colon, 32 Prospect St.

TRUCK DRIVER
EXPERIENCED
PHONE HIGH FALLS 2143

INSTRUCTION

VETERANS—earn from $3500 to $20,000 per annum as a commercial artist; up to $120 subsistence; fine & commercial art. Saxton Fells School of Art, 277 Fair St.

WANTED

ACTIVE WIDOW WOMAN (65)—desires active widow woman around same age as companion in small modest home; share expenses; references exchanged. Write Box KZ, Uptown Freeman.

HUMAN HAIR—any quantity. Write Box Hair, Uptown Freeman.

HIGHER PRICE PAID—for antiques, bric-a-brac, contents of homes, all kinds furniture, men's clothes. N. Levine, 41 N. Front St. Ph. 288.

WANTED TO BUY

A-1 TOP CASH—for guns, rifles, suits, musical inst. at "SAM BUYS ANYTHING." Sam's, 76 N. Front; 1953.

A BETTER price paid—men's suits, musical inst., guns, etc. Home calls. Ph. 5145 Schwartz, 60 N. Front.

A $20 FOR SINGER machine; rd. bobbin drophead. We buy long bob., factory machines. Sable, 337 B'way, phone 6264-R. We call.

SMOOTH TIRES—all sizes. We pay top price. Jack's Sunoco Station, 109 N. Front St. Phone 2173.

TIRES WANTED
ALL KINDS
HIGHEST PRICES PAID
MONES TIRE EXCHANGE
124 N. FRONT ST. PHONE 3370

USED CARS—any condition; also scrap, any kind; used parts and tires for sale. Gus Shultis, Wittenberg, N. Y.; phone Woodstock 2206.

BUSINESS SERVICE

A BETTER REUPHOLSTERY JOB Done at Reliable Upholstery
44 Broadway Phone 5432

A BACKED UP SEWER—or drain, electrically cleaned; revolving knives Roto-Rooter, phone 64-R-3.

A SANITARY DIAPER SERVICE for Kingston and vicinity. Weekly delivery. For details write SUN-RAY DIAPER SERVICE, Poughkeepsie, New York, or call POUGHKEEPSIE 6900

BULLDOZING — excavating, trucking, land clearing. Don Williams, phone 335-M.

BULLDOZER SHOVEL — excavating, cellars, ponds, lakes, etc.; roads and driveways, land clearing; grading; tree removing; moving houses. Arnold Rymkevitch, Boiceville, N. Y.; phone Shokan 2494.

BULLDOZER—Shovel, trucks, compressor, roller; sand, gravel, crushed stone, shale; road construction, swimming pools, cellar excavation, land clearing.
PHONE WM. E. WEST
Wdstk. 2919 Woodstock, N. Y.

CARPET & RUG CLEANING expert carpet laying and binding. Parish Co., Lake Katrine. Phone 3373.

CARPENTRY can build new house, repair or modernize old one; cabinets. S. Tompkins, phone 649.

CARPENTRY—day or contract; general repairs, ceilings, tile board, cabinets. E. Johnson, phone 1871-W

CURTAIN LAUNDRY — experienced; called for and delivered. Phone 5306.

FLOOR SANDING—Jim Forman, Lake Katrine. Phone 225-M-2.

GENERAL REPAIRS
DICK PETERS AUTO REPAIRS
42 Elmendorf St. Phone 4562

HENRY A. OLSON, INC. — Roofing, sheet metal work. 170 Cornell street. Phone 840.

MOVERS—Van Etten & Hogan, local and long distance; storage. Phone 661 or 5152.

MOVING VAN — going to New York and vicinity March 27, 29, April 3 wants load or part load either way. Kingston Transfer, Inc., phone 910.

PAINTING AND PAPERHANGING—Harry Van De Mark. Phone 933.

PAINTER-PAPERHANGER — decorating. Expert work. Louis Sperling, 102 Hone street. Phone 5593.

PAINTING, PAPERHANGING and decorating. Sam Sperling & Charles Diamond, phone 904 or 4898-W.

PLASTIC WALL TILE—inlaid linoleum, rubber & asphalt tile. Hurley Floor Covering Co.; phone 59-W-2.

SEPTIC TANKS — cesspools cleaned, repaired, installed. Call Rosendale 3504.

STORAGE SPACE AVAILABLE — at the White Star Transfer Co. Warehouse Storage, 50 Hasbrouck avenue. Phone 164.

SEPTIC TANKS — cleaned, installed. Roto-Rooter, phone 64-R-3.

TREE EXPERT — pruning, cabling, bracing, cavity work, planting, transplanting, landscaping removal. Insured Veterans Expert Tree Service, David Hughes, Kingston 3035.

TILE INSTALLED—aluminum & plastic; bathrooms & kitchens; all colors. Roger's Tile Co., ph. 575-M-2.

Van going to New York wants load or part load either way, all loads insured. White Star Transfer Co., 48 Hasbrouck avenue. Phone 164.

WASHER REPAIR—Thor, Easy, Apex, Wardway a specialty; also service other makes. Van's Servicenter, 569 Albany Ave. Phone 4344.

Classified Ads

BUSINESS SERVICE

WASHING MACHINE REPAIR AND SERVICE—Francis Vertetis, phone 2599.

REAL ESTATE FOR SALE

A-1 LISTINGS—PROMPT SERVICE
HAROLD E. MACHOLDT
COLUMBIA ST. KINGSTON 3935

A 30-ACRE FARM with a good 6-room house; bath; h.w. oil heat; oak floors; 20'x36' barn; 20'x30' poultry house; owner wants to sell.
WILLIAM ENGELEN
68 Main St. Phone 6265

260-ACRE DAIRY FARM—large barn, 50 head of stock, all machinery, fully equipped; hay baler; 9-room dwelling, 1½ baths; 3-room cottage; trout stream goes through property; great opportunity; price reasonable. Geo. A. Neher, Woodstock, N. Y. Phone Woodstock 2212.

3 ACRES—road frontage; stream; lot ready to build on. W. L. Burnett, DeWitt Lake. Phone 6295-J.

45-ACRE FARM—20 tillable; 6 rooms and bath; Cape Cod house; hot air heat, oil burner; barn; $13,500.
ARTHUR LOEB
163 Bruyn Ave. Phone 685-R

A GOOD COUNTRY HOME—St. Remy section; 3 acres; 7 rooms; bath; electricity; coop for 100 chickens; small barn; $8500. Mattie Every, phone 7033.

A FEW MILES OUT
Nice 6-room house; piped h.a. heat; toilet; newly decorated; nothing to do but move in; owner will sacrifice at $6700.
LANE & FLANAGAN—Tel. 4221
If no answer 303-M-2

ALBANY AVE. SECTION
5-room bungalow; on bus line; all impvts.; oil heat; h.w. floors; sun porch; garage; garden; fine for GI.
H. C. SAMMONS
45 Green St. Phone 5481

A WOODSTOCK 6-room dwelling; all improvements; 2-car garage; large lot; price right; nice location; must sell. George A. Neher, Woodstock; phone 2212.

BEST UPTOWN LOCATION
Duplex; 6 rooms each side; all impvts.; large lot; price $13,000; terms.
F. V. McSpirit, Assoc. N. B. Gross
2 John Phone 4567

BOARDING HOUSES—YEAR ROUND from $11,000 up
JOHN A. COLE, INC.
10 Crown St. Phone 2589

BUILDING LOT — Port Ewen; excellent location; village water; electricity available; reasonable monthly terms if desired. Phone 3282-J after 4 p. m.

BUNGALOW—$6500
3 rooms; fully furnished; modern bath & kitchen; washing machine; attractive ¾ plot; on city limits.
WILLIAM ENGELEN
68 Main St. Phone 6265

BUNGALOW—city; in the very middle of home loving home owners; 5 rooms; bath; hardwood floors; hot air heat (o.b.); garage; $10,500.

APARTMENT HOUSE—near uptown business section; 7 apts.; annual rent $3400; priced to show more than 10%; information at office only

WOODSTOCK-ZENA SECTION — 6 level acres; bordering stream; 11-room house; all improvements; 3-room bungalow; all improvements; fireplaces in both buildings; garage; $16,500.
SAM N. MANN
76 Crown St. Phone 2426 - 3140

BUSINESS INCOME PROPERTY
ANNUAL GROSS $45,000; good fixtures; 6-room apt.; large lot; IDEAL BUSINESS LOCATION; $15,000.
RAOUL DI BLASI Rep. Leotta
646 B'way Ph. home 2753, off. 3577

BUY OF THE MONTH
EXCELLENT 7-rm. home with 2 modern baths; can be used as a single or 2-family home; automatic hot water heat (new system); copper plumbing; newly decorated; garage; good lot; best residential section near new school; large existing 4% mortgage; owner's health compels sale; priced at $10,500. WON'T LAST—ACT QUICKLY.
JAMES D. DEVINE, Salesman
EDWARD C. O'CONNOR, BROKER
PHONE 1760-W

CONSULT US
Gas stations, bars, cabins, grocery stores, homes, farms, acreage, waterfront lots, income properties.
PESCIA & LITTLE
444 Washington Ave. Ph. 6822-655

FARMS and homes in Port Ewen and vicinity. Henry Neher. Phone 5336.

FARM—about 150 acres, near Kingston, with or without stock; mostly tillable ground. Box 2, Downtown Freeman.

FRAME & CONCRETE BLOCK — 2-story factory or storage building; 7500 sq. ft. area; large walk-in electric cooler, 17x27; steam heat; excellent business location in nearby village; price $17,000. Write Box 172, Downtown Freeman.

HURLEY — 6-room house; fireplace; hot water heat (oil); village water; large lot; priced right.
E. Lockwood, Rep.
H. GROENE
Hurley, N. Y. Phone 1513-J-1

HURLEY—4-room cottage; stone fireplace; central heat; patio; $5800.
H. GROENE
Hurley, N. Y. Phone 6362

INVEST
Large brick apartment house; A-1 location; automatic heat; fully rented; large income; excellent investment. Call for particulars. SHATEMUCK REALTY, Ph. 1996

LINCOLN PARK—6 rooms; bath; nice corner lot; where taxes are only $50 a year; hot water heat (natural gas fired); all modern improvements; garage. Phone 2715-J for further details. Must be sold.

LOW PRICED HOMES
We have a few that are good buys & close to Kingston; get in touch with us for details.
LANE & FLANAGAN—Tel. 4221
If no answer 303-M-2

MODERN BAR & RESTAURANT
100% uptown location; new equipment; stock included; long lease. For details call 2589 or your broker.
JOHN A. COLE, INC.
10 Crown St.

NICE 6-ROOM HOUSE
Excellent location, 120 Henry St.
INQUIRE 52 CLINTON AVE.

NEW
FIVE-ROOM BUNGALOW
LUCAS AVE. EXTENSION section, 2 yrs. old; 5 minutes from city; 12'x18' living rm. with fireplace; modern kitchen and bath, dining room and 2 bedrooms; automatic oil heat; copper tubing; heated garage; insulated; screens and storm sash; expansion attic; best of everything; lovely view; ONE ACRE. $15,000.
EDWARD C. O'CONNOR
243 Wall St. Phones 2156-5254

NORTH PEARL
6-room modern Colonial; tile bath; beamed ceilings; fireplace; oak floors; hot water heat; screened porch; garage; landscaped lot.

SHATEMUCK REALTY, Ph. 1996

OLD ESTABLISHED DRUG STORE—owner retiring; reasonable rent; equipment and stock price $5500. Henry Neher, phone 5336.

One of Ulster County's reliable real estate brokers.
MAUDE BOSWORTH
9W, Ulster Park. Kingston, 689-R-2

REAL ESTATE SERVICE
Licensed Real Estate Broker
H. L. TROWBRIDGE
778 Broadway Phone 310

8-ROOM HOUSE — $5500; 4-room house, $6500; all improvements. Phone 6385-J after 4.

Classified Ads

REAL ESTATE FOR SALE

3-ROOM SEMI-BUNGALOW — automatic heat; new roof; garage; Lincoln Park section; reasonable. Phone 4586-R.

TAVERN
Bar and grill business; in village; dining room; living quarters; long reasonable lease; completely furnished & equipped; shuffleboard; deep freeze, etc.; $7000.
SHATEMUCK REALTY, Ph. 1996

TWO FAMILY

DOWNS ST. SECTION—6 rooms each side; new furnace on owner's side; good size lot; part GI mortgage; $9500

273 WEST CHESTNUT ST.—5 rooms each floor; good oak floors; hot water heat; 2 baths, 1 modern; 2 new domestic hot water heaters; entire house vacant; large GI mortgage; $10,500. Exclusive with this office.
JOHN A. COLE
10 Crown St. Phone 2589

WOODSTOCK — 5-room house; hot water heat (oil burner); hardwood floors; a beautiful view; priced right.
G. Nussbaum, Rep.
H. GROENE
West Hurley, Ph. 1676-J-2 - 501-M-2.

REAL ESTATE WANTED

A BUYER'S MARKET
Today you need help selling property. List with a wideawake agency.
KROM & CANAVAN
73 Albany Ave. Buyers Waiting 5935

A BACKGROUND of satisfied clients can tell you why to list your property now.
HAROLD W. O'CONNOR
451 Albany Ave. Phone 5

Classified Ads

Phone 5000 Ask for Want Ad Taker

OFFICE OPEN DAILY 8 A. M. to 5 P. M., EXCEPTING SATURDAY 8 A. M. to 4 P. M.

CLASSIFIED ADVERTISING RATE

Lines	1 Day	3 Days	6 Days	26 Days
3	$ .60	$1.53	$2.52	$ 8.25
4	.80	2.04	3.36	11.00
5	1.00	2.55	4.20	13.75
6	1.20	3.06	5.04	16.50

For a blind ad containing box number, additional charge of 50c.

Contract rate for yearly advertising on request.

Rate per line of white space is the same as a line of type.

Ads ordered for three or six days and stopped before that time will be charged only for the number of times the ad appeared and at the rate earned.

Advertising ordered for irregular insertions takes the one time insertion rate. No ad taken for less than basis of three lines.

The Kingston Daily Freeman will not be responsible for more than one incorrect insertion of any advertisement ordered for more than one time.

The Publisher reserves the right to edit or reject any classified advertising copy.

Classified advertisements taken until 10:30 o'clock Uptown, 11 Downtown each day except Saturday. Closing time for Saturday publication 5:00 p. m. Friday.

Replies

The following replies to classified advertisements published in The Daily Freeman are now at The Freeman offices:

Uptown

BR, BT, Boat, EL, ETC, FF, GO, HA, MDW, MM, MOD, SF, SI, SS, STU, WFY, WMC, YTD

Downtown

34, 46, 69, 81, 263, 364

ARTICLES FOR SALE

ACCORDION — used; 120-bass; $85. Phone 2645.

AMBROSE BROS.
364 B'way, phone 2494. ½ gal. $1.20; gal., $2.35. Brick ice cream, fancy novelties for special parties.

Ask "OK" Fallerman to "OK" Loans $25 to $500. UPSTATE LOAN CO., 36 No. Front, cor. Wall St., 2nd Fl. Ph. 3146, open 'til 8 Friday

AUTO SPRINGS — rebuilt, guaranteeing you quality plus savings. Davis Auto Parts, 43 Cedar St. Phone 2942.

BALED HAY AND STRAW — delivered. Phone 2431.

BICYCLE — GOOD CONDITION Phone 2295-W

BIRD HOUSES—knife holders, napkin holders, also marble rollers, a toy children enjoy. Price 50c. 33 Furnace St., phone 2349

BOATS AND MOTORS
1951 Mercury Outboard Motors
3½ to 25 h.p. in Stock
New & Used Boats
1951 MOW-MASTER Rotary Mowers
Chick Miller Phone 1561

BROILERS & FRYERS—2 to 4 lbs., 45c lb. cleaned and dressed to your order; free delivery in city. Phone 6385-M.

BRUNO'S ITALIAN PASTRY SHOP Forced to move, will operate 156 Hunter St. Special price in wedding, birthday cakes, cookies & candy. Until we find a store phone 5226. Free delivery.

CABIN CRUISER—25 ft.; reasonable. Call 5239-M after 5 p. m.

CASH—your way and fast. Loans $25 to $250 or more. Personal Finance Co., of N. Y., 319 Wall St. (over Newberry's) Phone 3470.

CENTURY ELECTRIC MOTORS — at 10% discount; all sizes up to 2 h.p. on hand. Terwilliger Bros., Albany Ave. Ext.

CIRCULAR SAW—12" with extended steel table; tilting arbor; 2 h.p. motor, 110-220 single phase; equipped with miter & straight edge; like new; used only 2 weeks; $250 will buy it. Phone 5334, evenings 3145.

COMBINATION RANGE—gas and oil; Glenwood; practically new. Phone 6493-R.

COMBINATION RANGE — Florence, oil & gas; tabletop gas range; reasonable. 110 Henry St.

COMMERCIAL OIL BURNER—rated 6 to 30 gal. per hour; 2 burners rated 2 to 7 gal. per hour. Phone 416.

ELECTRIC MOTORS — bought, sold, repaired; all work guaranteed. Licensed electrical contractors. K. & S. Electric Shop, 34 B'way. Ph. 1511.

ELECTRIC MOTORS — compressors, pumps bought, sold, repaired. P. J. Gallagher, 17 Spring St.

ELECTRIC RANGE — Kelvinator refrigerator; apartment washer. Phone 3418.

ESTATE COMBINATION RANGE—electric and oil; reduced to $239. Herzog's Appliance Store, 8 N. Front St., phone 6300.

FILL—50c yd. anywhere in city. PHONE 943

Floor covering, 50c yd. and up; all sizes linoleum rugs; gas ranges; metal cabinets; furniture. Ph. 6252. Chelsea Furn., 16 Hasbrouck, d'town.

GAS REFRIGERATOR—Servel; good condition. Phone 167-M-2.

GET A WARD'S GUARANTEED REBUILT MOTOR TODAY! Ford, Chev., Ply., Dodge owners . . . as little as $11.00 monthly buys a guaranteed Ward's factory rebuilt motor. Compare price, new parts! Complete satisfaction guaranteed. Expert installation service!
MONTGOMERY WARD
19 N. Front St. Kingston, N. Y.

GIRL'S BICYCLE — Schwinn; 28"; practically new; $25. Phone 769-M-1

GOOD TIMOTHY HAY—Inquire Floyd Van Aken, Kripplebush, N. Y.

HARDWOOD — for stove, fireplace, etc. Kieffer, phone 924-R-2.

HAY—baled. C. Howard Osterhoudt, Route 1, Kingston, N. Y.; phone

HAY—mostly timothy, 45c per bale; wheat straw, 25c per bale. Canyon Lake Farm, Accord; phone Kerhonkson 4993.

JERSEY BLOUSES—98c; irreg. sweaters for all the family; infants 100% all wool 98c up. Dee Dee, 106 Prince St. over A. & P.

KITCHEN SINK — good condition; double basin, pre-war cast iron; chrome mixing faucets & spray; complete with 2 front doors; was formerly a custom built unit. Phone Rosendale 4401.

McCULLOCH CHAIN SAWS—parts & service; time payments. West Shokan Garage, Shokan 2573.

MEAT SLICER — Hobart; like new; reasonable. Phone 1959.

ONE SET of 616 knobby tires; excellent condition. Phone 2586-J 6 p. m. to 9 p. m.

ORGAN and PIANO
131 Franklin St.
Phone 3883

OUTBOARD MOTOR & BOAT—12 h.p. Seabee motor; like new; original price $200; 11½' marine plywood boat; in good condition; price $168. Frank Mongillo, Box 152, Glasco, New York.

OVERCOAT—new; size 32-34; winter or spring; perfect condition. Phone 1768-W.

PAINTS—Lowe Bros Paints & Varnishes Kem-Tone & Super Kem-Tone
PACKER'S PAINT SUPPLY
36 B'way Ph. 6981 Free Delivery

RANGES—used, gas, city or bottled; refrigerators; washers; also bottled gas; two tanks to every customer.
J. ELLIS BRIGGS, INC.
Saugerties Rd. Tel. Kingston 1510
Open Fridays until 9 o'clock.

REFRIGERATOR—Crosley Shelvadore; good running condition. Phone 2314 after 6 p. m.

SAND A-1 TOP SOIL—stone; trucking. Carl Finch, phone 3836.

ARTICLES FOR SALE

SAND — mason, plastering, concrete, screened gravel, 3 sorted sizes; cobbles.
Wilbur Sand & Gravel Ph. 6119

SINGLE BED—maple; good clean condition; complete; $20. 29 Flatbush Ave.

SINKS (white)—24"x20" & 24"x18"; 18"x18" white drain board; single laundry tub & covers (white); Bucket-A-Day hot water heater; gas water heater; pipe coils; 1" to 2" black pipe; 2 electric domes. 73 Brewster St.

STAINLESS STEEL — 5 SHEETS Phone 416

STONE OF ALL KINDS
Phone Woodstock 2114

TELEVISION & RADIOS—Emerson; all models; credit terms. Krom's Radio & Television, 579 B'way, telephone 5613

TELEVISION SET — Motorola; 7" screen; table model; good condition. Phone 6676.

TRACTOR—McCormick-Deering Farmall F-12 with pulley & power takeoff. Phone 781-W-1. Frank Pearson, Flatbush Road.

UNIVERSAL CLEANER — tank type; 6 months old; will sacrifice. Phone 6186.

USED UNDERWOOD Standard typewriter; priced phenomenally low for quick sale. Phone 811-R-1 Sat. or Sun. or evenings during week.

WHEELCHAIR—folding; all chrome; foam rubber seat & arm rest; excellent condition; cost $197 new, sacrifice $50. Phone 229-W-3.

FURNITURE

A BARGAIN—in new and used furniture of every description, stoves; sample pieces; credit; no down payment. Kingston Used Furniture, 78-80 North Front street. Phone 460. Contents of homes bought and sold.

PLANTS, BULBS, SHRUBBERY

FRUIT TREES—roses, maples, evergreens, flowering shrubs, general landscaping; evergreens, all sizes.
THE KELDER NURSERIES
Plank Road Phone 8821

A full line of nursery stock; landscape plantings, peat moss, grass seed, fertilizer; delivered free.
THE KELDER NURSERIES
Route 28 Phone 8821

LIVE STOCK

AUCTION
Attention Please—Wednesday evening, April 4, 7:30 p. m. One load of Oklahoma horses, consigned by Wiley Jones from El Reno, Oklahoma, 2 loads of Indiana horses; one load of South Carolina horses; 50 new western saddles; come to the leading saddle horse market in the east. Roosevelt Sales Stables, 20 miles south of Holland Tunnel; off Rte. 1-25-27; Metuchen, New Jersey.

PALOMINO SADDLE HORSE — well broken; no reasonable offer refused: Brooklyn owner. Inquire Howard Van Lauven Farm, Kerhonkson, N. Y.

PETS

COCKER SPANIEL PUPS
Reasonable
43 Abruyn St.

DOGS & PUPPIES—all ages & sizes; purebred & mixed; prices everyone can afford; good homes most important. Alice Krom, Stony Hollow; phone 966-M-1.

POULTRY & SUPPLIES

A BETTER PRICE—for live poultry. All kinds any amount V. & M. Poultry Market, Inc., 64 East Strand, phone 2213, nights 4649-J.

ALL KINDS—or live poultry wanted, paying good prices. Yale, Rosenthal & Basch, 17 Lexington Ave., Poughkeepsie, N. Y., phone Poughkeepsie 2830 or 873

ANY AMOUNT of poultry and eggs wanted; top prices paid and cash if desired. JOSEPH NARDONE, phone Highland 5251 or Poughkeepsie 6131.

BABY CHICKS
Quality chicks bred for heavy egg production, fast growth, high livability. SEX-LINKS, ROCK-HAMPS, BARRED ROCKS, all 100% U. S. Pullorum Clean, U. S. Approved. A-1 strains. IRVING KALISH, Saugerties 663-J-1

BREEDING GEESE—starting to lay; Tulose and Emden, Muscovy ducks. Elsie Fischer, Rifton, N. Y.

POULTRY WANTED — immediately; top prices paid. Farmers Live Poultry Market, 207 Washington street, Newburgh, N. Y. Phone Newburgh 4640, reverse phone charges.

3-STAR PULLORUM CLEAN CHICKS Raise more profitable flocks with Wards top-quality chicks. Rated U. S. Pullorum Clean—no reactors in 2 consecutive tests made at intervals of 6 months. Per 100, as hatched 16.95
WARDS FARM STORE
19 N. Front St. Kingston

SQUABS—wholesale and retail; free delivery on 3 or more. Phone Rosendale 5301, Rosendale Squab Farm

STARTED Leghorn pullets, 1500; Mt. Hope-Brender strained; hatched Jan. 29; New Castle and bronchitis immunized; reasonably priced. Norman Hecht, Scott's Corners, Montgomery, N. Y. Ph. Montgomery 5-1003.

We Pay Better Prices
KINGSTON PLTRY. CO., INC.
450 Phones Night 4062

WHITE LEGHORN CHICKS—Buy the best right at home. Write for catalog CHARLES H. WEIDNER & SON
West Shokan, New York

USED CARS

A-MODEL FORD—sealed beam lights, heater, 6 618 tires, like new. Phone 1132.

ABC
Always Buy Cars
—at—
BOWERS MOTORS, INC.

1951 Kaiser special sedan
1951 Henry J 6-cylinder
1949 Dodge Coronet sedan
1949 Chevrolet 4-door sedan
1948 Plymouth 2-door sedan
1948 Pontiac 4-door sedan
1947 Studebaker club coupe
1942 Ford club coupe
1939 Dodge sedan

Many Others
BOWERS MOTORS, INC.
700 Broadway Phone 6271
Open evenings until 10 p. m.

A NASH SELECT USED CAR is your best buy; all cars sold in accordance with ceiling prices. No trade-in required.
HARCO MOTORS, INC.
Nash Sales • Service • Parts
79-85 No. Front St. Tel. 508

1936 BUICK—4-door sedan; fair condition. Shell Gas Station on Rte. 28, Stony Hollow.

1936 BUICK—4-door sedan; good running condition; owner leaving town; no reasonable offer refused. Phone 169-W-1 after 7 p. m.

'36 Buick Coupe
'37 Plymouth Coach
'38 Pontiac 4-Door Sedan
'39 Pontiac 4-Door Sedan
'39 Cadillac 4-Door Sedan
'40 Ford 4-Door Sedan
'41 Plymouth 4-Door Sedan
'41 Studebaker 4-Door Sedan
'46 Pontiac Sedan Coupe
'47 Pontiac 4-Door Sedan
'48 Pontiac 2-Door Sedan
'49 Pontiac Sedan Coupe
And Many Others to Choose From
PONTIAC BROADWAY GARAGE
708 Broadway Kingston, N. Y.
Phone 699 Nights 83-J

1939 BUICK—convertible; new roof; new motor; $285. 1937 Pontiac sedan; $150. 1936 Packard; new motor; good tires; $75; trade, terms. Phone 4770-R-1.

BUY WITH CONFIDENCE
TESTED GUARANTEED USED CARS
OLD CAPITAL MOTORS, INC.
300 BROADWAY PHONE 2600

QUICKIES

By Ken Reynolds

"Well, well, just like the Freeman Want Ad said — fishing tackle for experts!"

USED CARS

1939 CADILLAC—'41 engine; heater, radio; good condition; make offer. 307 Hurley Ave.

10 CHEAP CARS
Good transportation. Ralph B. Booth, Hasbrouck Ave., opposite Village Rest, Port Ewen, N. Y.; phone 2281-R Open 9 to 9.

1947 CHEVROLET — Fleetline; radio and heater; good rubber. Phone 2412-J.

1950 CHEVROLET — 4-door sedan; Powerglide; low mileage; like new; priced below ceiling. Phone 5616.

1938 CHEVROLET COUPE — heater, defrosters; good tires; very clean; $150; sold with guarantee; easy monthly payments; trade accepted. Phone 4467.

1941 CHEVROLET—4-door sedan; radio, heater, defrosters, sun visor; signal and fog lights; good tires; exceptionally clean; like new; $425. Sold with guarantee. Easy monthly payments. Trade accepted. Ph. 4467.

1936 CHEVROLET MASTER—reasonable price. Inquire 120 Hunter St.

1941 CHEVROLET SEDAN—very reasonable, must drive to appreciate. Can be seen all day Sat. and Sun. at 176 Wall street.

'42 CHRYSLER — '41 Plymouth; '41 Ford; '40 Hudson; '38 Buick; 2 '36 Oldsmobiles; '36 Hudson; trade, terms; open evenings. Phone 4562, 42 Elmendorf St.

DICK'S AUTO SALES
USED CARS — USED PARTS
42 Elmendorf St. Phone 1562

GIL'S GARAGE
Rte. 28 Phone 3744
1933 Buick sedan
1936 Pontiac coupe
1937 Chevrolet pickup
1944 1½-ton cab & chassis
Any reasonable offer accepted.

1938 HUDSON—bargain; $75. Phone 1506.

1947 OLDSMOBILE—club sedan; 78 hydramatic. Phone 1516-J-1.

LARGE SELECTION used cars; low prices. Turn left off 9-W opp. Shaver's Bus Garage. W. Matthews, Port Ewen; phone 4467

'46 Mercury	$850
'47 Nash Sedan	850
'46 Ford Panel	495
'48 Dodge Panel	595
'40 Chevrolet Station Wagon	350
Terms	Trades
72 Glen St.	Phone 5856

36 MONTHS TO PAY — for qualified veterans; new cars; '49, '50, '51 used cars.
MIDDLETOWN AUTO DISTRIBUTORS, INC.
R.D. 4, Middletown, N. Y.
Phone Middletown 3627
Evenings, Kingston 911

1949 NASH — fully equipped; clean; good condition. Phone 2639-W, 65 Flatbush Ave.

1946 Pontiac sedan
1946 Packard sedan
1947 Studebaker sedan
1949 Ford, 2-door, 6-cyl.
1949 Oldsmobile, 88 sedan
1950 Buick, special, 2-door

1951 PACKARDS ON DISPLAY

HARCOURT MOTOR COMPANY
PACKARD SALES & SERVICE
9-15 E. O'Reilly St.
Phone 5360 Open Evenings

Spring is just around the corner. Don't delay buying a good used car for the fine days ahead while prices are right and the selection large.
1946 Chevrolet business coupe
1946 Chevrolet convertible
1946 Chevrolet 4-door sedan
1946 Plymouth 4-door sedan
1946 Buick 4-door sedan
1947 Chevrolet 4-door sedan
1948 Chevrolet 4-door sedan
1948 Chevrolet 2-door sedan
1949 Chevrolet 2-door sedan
1949 Chevrolet 4-door sedan
1949 Chevrolet 5-passenger coupe
1950 Chevrolet 2-door sedan
Many Others
Most of the above cars reconditioned and equipped with radio, heater, etc.
BEV ANDERSON CHEVROLET, INC.
117 N. Front St. Phone 2006

STEVE SMITH
USED CARS BOUGHT & SOLD
72 Glen St. Phone 5856

1935 STUDEBAKER — 4-door sedan; excellent running condition; 2 new tires; new battery; 2-year-old motor job; private owner. Phone 2314 after 6 p. m.

WE HAVE a good selection of reconditioned O.K. cars and trucks.
BEV ANDERSON CHEVROLET, INC.
115 N Front St. Kingston

1947 WILLYS—station wagon; $625. Johnson, 385 Flatbush Ave.; phone 3700.

USED TRUCKS

1941 CHEVROLET—¾-ton pick-up. 31 Hurley Ave. or phone 2848.

1932 FORD—1½-ton hydraulic dump truck; all new tires. Phone Shokan 2573.

TRUCKS?
1940 Chevrolet 1½-ton c. & c.
1940 Chevrolet ¾-ton pickup
1945 Chevrolet 1½-ton c. & c.
1947 Chevrolet ½-ton pickup
1947 GMC 2-ton c. & c.
1947 Dodge ½-ton pickup
1948 Dodge ½-ton panel
1948 Chevrolet ½-ton panel
BEV ANDERSON CHEVROLET, INC.
117 N. Front St. Phone 2006

USED TRUCKS

A BETTER BUY
ON THE BY-PASS
1949 International KB 3 pickup.
1947 Ford dump.
1946 Chevrolet, C.O.E.
1942 International K-6, 10 wheels, high rack body.
1941 International KB-5, C. & C.
1940 Dodge dump.
EVERETT VAN KLEECK & CO., INC.
1244 — PHONES — 1245

TRAILERS

USED TRAILERS at GIL'S GARAGE—Rte. 28, phone 3744:
1940 Harris, $700
1947 Elcar, $900
1950 Walco Range type; has 3 rms., toilet & shower; like new; completely furnished, ready to live in.

EMPLOYMENT

NOTICE TO JOB APPLICANTS

The Kingston Daily Freeman does not knowingly accept Help Wanted advertisements from firms covered by the federal Wage and Hour Law if they offer less than the legal minimum wage. Firms engaged in interstate commerce or in the production of goods for commerce must now pay at least 75 cents an hour and time and one-half for overtime under the federal Wage and Hour Law. Jobseekers offered less by covered firms should notify the Wage and Hour Division, U. S. Department of Labor, at 421 Federal Bldg., Albany 1, N. Y. Phone Albany 6-7611.

HELP WANTED—FEMALE

ABSOLUTELY HIGHEST WAGES PAID TO WAIST AND MISCELLANEOUS OPERATORS, JOINERS AND CLOSERS; PAID HOLIDAYS, INSURANCE, HOSPITALIZATION, VACATION, IDEAL WORKING CONDITIONS. KING'S DRESSES, 519 BROADWAY.

EXPERIENCED COLLAR POINT TURNER. THE FESSENDEN SHIRT CO., FIELD COURT.

EXPERIENCED SEWERS ON SINGLE NEEDLE MACHINES — Kingston Robe Co., 107 Greenkill Ave.

EXPERIENCED PRESSERS—on dresses. Apply Lindy Allen, 59 O'Neil St.

GIRL—for counter work; steady position; good hours; 48-hr. week. Apply in person, D-D's Drive-In.

GIRL—for general office work. Write Box GFG, Uptown Freeman.

INTELLIGENT GIRL—pleasant speaking voice, for part time telephone work in your own home; this is a permanent position; private line required. Write for interview, stating name, address, age, telephone number to Box 364, Downtown Freeman.

NURSES' AIDE—Apply 21 Elizabeth street.

OPERATORS—experienced single needle & special machine; steady work; paid vacation; 6 holidays per year; piece rates with bonus system. Apply Beacon Co., 519 B'way, 2nd floor

SALESLADY—EXPERIENCED; EXCELLENT OPPORTUNITY FOR WIDE AWAKE YOUNG WOMAN; STEADY POSITION; GOOD PAY. APPLY IN PERSON ONLY. LONDON'S YOUTH CENTRE, 33-35 N. FRONT ST.

TELEPHONE OPERATOR-CASHIER—should be able to type; salary open. Apply Kingston Hospital.

OPERATORS WANTED

PLEASANT WORKING CONDITIONS

STEADY WORK

for single needle, double needle, bar tack and buttonhole machines.

We have a large government contract and operators will work on same operation and same color for one year.

We offer best hourly rates with bonus arrangement.

Operators are needed to work either in our uptown or downtown plant.

Apply in Person

Kingsley Fashions, Inc.
17 Cornell St.

WANTED — Experienced Operators
Skirt Makers
Button & Buttonhole
Sleeve Setters
Learners Considered
Apply
Lindy Allen 59 O'Neil St.

WOMAN—or girl to assist in light housework; other help used; no cooking; real home; own room and salary. Phone 6676.

HELP WANTED—MALE

AN EXCELLENT OPPORTUNITY—for a young man to train as manager with large finance company operating 600 offices in U. S. and Canada; must be high school graduate; draft exempt; some college or sales experience preferred; good starting salary plus car allowance, plus free life insurance, Christmas bonus, paid vacation and unusual thrift plan. See Mr. Carpenter, Mgr., Personal Finance Co., 319 Wall St.

EXPERIENCED AUTOMOBILE MECHANIC — good salary; excellent working conditions. Apply Barrows Motors, Inc., 301 Broadway.

EXPERIENCED LINEMAN—Apply 38 McEntee St., after 6 p. m.

FARMHAND — good milker. Beatty Farms, 303 Hurley Ave.

MAN—for local position; must be able and willing to work 48 hrs. for $75; car and sales experience useful. Box MFL, Uptown Freeman.

EMPLOYMENT

HELP WANTED—MALE

MAN
No experience necessary; to take care of light type sanitary service route; do the jobs, collect money, obtain orders; must have references, own car & live in or near Kingston; good salary and all expenses paid; bonus and commission; also paid vacation and welfare fund; ideal job for man who can work independently and knows Ulster county well. Write Box 75, Downtown Freeman.

MECHANIC'S HELPER—to assist in our furnace repair work; good pay; full time, permanent employment; rapid advancement. Holland Furnace Co., 621 B'way; phone 6272.

OFFICE MANAGER—with sales ability for Ulster County branch office, must have car; not under 30 years old. For appointment write Room 52, 35 Market street, Poughkeepsie or phone Poughkeepsie 8523.

PAPER BOYS
Morning & Afternoon Routes
HOME DELIVERY NEWS
29 Greenkill Ave. Phone 3700

ROUTE MAN—thoroughly experienced; rural milk deliveries; steady position; living quarters if wanted. Write fully experience, references, etc., to Box 314, Downtown Freeman

SALESMAN—Inquire Star Merchandise Co., 21 Broadway, after 5 p. m. till 8 p. m.

SALESMAN — to sell real estate; Kingston city and vicinity; must have car. Write Box 46, Downtown Freeman.

Help Wanted Male & Female

OPPORTUNITY for Catholic families to crusade for WORLD PEACE by inviting Our Lady of Fatima statue to your home. For details, phone 4612 or 5789.

Help Wanted—Male or Female

RECREATIONAL DIRECTOR — for program in small institution. Write Box RD, Uptown Freeman.

SITUATION WANTED—MALE

BOOKKEEPER—trial balance, balance sheet, profit & loss; experienced cost distribution from pay rolls and materials in manufacturing plant over 600 laborers; seeks position in Kingston or nearest vicinity. L. F. Colon, 32 Prospect St.

TRUCK DRIVER
EXPERIENCED
PHONE HIGH FALLS 2143

INSTRUCTION

VETERANS—earn from $3500 to $20,000 per annum as a commercial artist; up to $120 subsistence; fine & commercial art. Saxton Felis School of Art, 277 Fair St.

WANTED

ACTIVE WIDOW WOMAN (65)—desires active widow woman around same age as companion in small modest home; share expenses; references exchanged. Write Box KZ, Uptown Freeman.

HUMAN HAIR—any quantity. Write Box Hair, Uptown Freeman.

HIGHER PRICE PAID—for antiques, bric-a-brac, contents of homes, all kinds furniture, men's clothes. N. Levine, 41 N. Front St. Ph. 288.

WANTED TO BUY

A-1 TOP CASH—for guns, rifles, suits, musical inst. at "SAM BUYS ANYTHING." Sam's, 76 N. Front; 1953.

A BETTER price paid—men's suits, musical inst., guns, etc. Home calls. Ph. 5145 Schwartz, 60 N. Front.

A $20 FOR SINGER machine; rd. bobbin drophead. We buy long bob., factory machines. Sable, 337 B'way, phone 6264-R. We call.

SMOOTH TIRES—all sizes. We pay top price. Jack's Sunoco Station, 109 N. Front St. Phone 2173.

TIRES WANTED
ALL KINDS
HIGHEST PRICES PAID
MONES TIRE EXCHANGE
124 N. FRONT ST. PHONE 3370

USED CARS—any condition; also scrap, any kind; used parts and tires for sale. Gus Shultis, Wittenberg, N. Y.; phone Woodstock 2206.

BUSINESS SERVICE

A BETTER REUPHOLSTERY JOB
Done at Reliable Upholstery
44 Broadway Phone 5432

A BACKED UP SEWER—or drain, electrically cleaned; revolving knives Roto-Rooter, phone 64-R-3.

A SANITARY DIAPER SERVICE for Kingston and vicinity. Weekly delivery. For details write SUN-RAY DIAPER SERVICE, Poughkeepsie, New York, or call POUGHKEEPSIE 6900

BULLDOZING — excavating, trucking, land clearing. Don Williams, phone 335-M.

BULLDOZER SHOVEL — excavating, cellars, ponds, lakes, etc.; roads and driveways, land clearing; grading; tree removing; moving houses. Arnold Rymkevitch, Boiceville, N. Y.; phone Shokan 2494.

BULLDOZER—Shovel, trucks, compressor, roller; sand, gravel, crushed stone, shale; road construction, swimming pools, cellar excavation, land clearing.
PHONE WM. E. WEST
Wdstk. 2919 Woodstock, N. Y.

CARPET & RUG CLEANING expert carpet laying and binding. Parish Co., Lake Katrine. Phone 3373.

CARPENTRY can build new house, repair or modernize old one; cabinets. S. Tompkins, phone 649.

CARPENTRY—day or contract; general repairs, ceilings, tile board, cabinets. E. Johnson, phone 1871-W

CURTAIN LAUNDRY — experienced; called for and delivered. Phone 5306.

FLOOR SANDING—Jim Forman, Lake Katrine. Phone 225-M-2.

GENERAL REPAIRS
DICK PETERS AUTO REPAIRS
42 Elmendorf St. Phone 4562

HENRY A. OLSON, INC. — Roofing, sheet metal work. 170 Cornell street. Phone 840.

MOVERS—Van Etten & Hogan, local and long distance; storage. Phone 661 or 5152.

MOVING VAN — going to New York and vicinity March 27, 29, April 3 wants load or part load either way. Kingston Transfer, Inc., phone 910.

PAINTING AND PAPERHANGING—Harry Van De Mark. Phone 933.

PAINTER-PAPERHANGER — decorating. Expert work. Louis Sperling, 102 Hone street. Phone 5593.

PAINTING, PAPERHANGING and decorating. Sam Sperling & Charles Diamond, phone 904 or 4898-W.

PLASTIC WALL TILE—inlaid linoleum, rubber & asphalt tile. Hurley Floor Covering Co.; phone 89-W-2.

SEPTIC TANKS — cesspools cleaned, repaired, installed. Call Rosendale 3504.

STORAGE SPACE AVAILABLE — at the White Star Transfer Co. Warehouse Storage, 50 Hasbrouck avenue. Phone 164.

SEPTIC TANKS — cleaned, installed. Roto-Rooter, phone 64-R-3.

TREE EXPERT — pruning, cabling, bracing, cavity work, planting, transplanting, landscaping removal. Insured. Veterans Expert Tree Service, David Hughes, Kingston 3035.

TILE INSTALLED—aluminum & plastic; bathrooms & kitchens; all colors. Roger's Tile Co., ph. 575-M-2.

Van going to New York wants load or part load either way all loads insured. White Star Transfer Co., 48 Hasbrouck avenue. Phone 164.

WASHER REPAIR—Thor, Easy, Apex, Wardway a specialty; also service other makes. Van's Servicenter, 569 Albany Ave. Phone 4344.

BUSINESS SERVICE

WASHING MACHINE REPAIR AND SERVICE—Francis Vertetis, phone 2599.

REAL ESTATE FOR SALE

A-1 LISTINGS—PROMPT SERVICE
HAROLD E. MACHOLDT
COLUMBIA ST. KINGSTON 3935

A 30-ACRE FARM
with a good 6-room house; bath; h.w. oil heat; oak floors; 20'x36' barn; 20'x30' poultry house; owner wants to sell.
WILLIAM ENGELEN
68 Main St. Phone 6265

260-ACRE DAIRY FARM—large barn, 50 head of stock, all machinery, fully equipped; hay baler; 9-room dwelling, 1½ baths; 3-room cottage; trout stream goes through property; great opportunity; price reasonable. Geo. A. Neher, Woodstock, N. Y. Phone Woodstock 2212.

3 ACRES—road frontage; stream; lot ready to build on. W. L. Burnett, DeWitt Lake. Phone 6295-J.

45-ACRE FARM—20 tillable; 6 rooms and bath; Cape Cod house; hot air heat, oil burner; barn; $13,500.
ARTHUR LOEB
163 Bruyn Ave. Phone 685-R

A GOOD COUNTRY HOME—St. Remy section; 3 acres; 7 rooms; bath; electricity; coop for 100 chickens; small barn; $8500. Mattie Every, phone 7033.

A FEW MILES OUT
Nice 6-room house; piped h.a. heat; toilet; newly decorated; nothing to do but move in; owner will sacrifice at $6700.
LANE & FLANAGAN—Tel. 4221
If no answer 303-M-2

ALBANY AVE. SECTION
5-room bungalow; on bus line; all impvts.; oil heat; h.w. floors; sun porch; garage; garden; fine for GI.
H. C. SAMMONS
45 Green St. Phone 5481

A WOODSTOCK 6-room dwelling; all improvements; 2-car garage; large lot; price right; nice location; must sell. George A. Neher, Woodstock; phone 2212.

BEST UPTOWN LOCATION
Duplex; 6 rooms each side; all impvts.; large lot; price $13,000; terms.
F. V. McSpirit, Assoc. N. B. Gross
2 John Phone 4567

BOARDING HOUSES—YEAR ROUND from $11,000 up
JOHN A. COLE, INC.
10 Crown St. Phone 2589

BUILDING LOT — Port Ewen; excellent location; village water; electricity available; reasonable monthly terms if desired. Phone 3282-J after 4 p. m.

BUNGALOW—$6500
3 rooms; fully furnished; modern bath & kitchen; washing machine; attractive ¾ plot; on city limits.
WILLIAM ENGELEN
68 Main St. Phone 6265

BUNGALOW—city; in the very middle of home loving home owners; 5 rooms; bath; hardwood floors; hot air heat (o.b.); garage; $10,500.

APARTMENT HOUSE—near uptown business section; 7 apts.; annual rent $3400; priced to show more than 10%; information at office only

WOODSTOCK-ZENA SECTION — 6 level acres; bordering stream; 11-room house; all improvements; 3-room bungalow; all improvements; fireplaces in both buildings; garage; $16,500.
SAM N. MANN
76 Crown St. Phone 2426 - 3140

BUSINESS INCOME PROPERTY
ANNUAL GROSS $45,000; good fixtures; 6-room apt.; large lot; IDEAL BUSINESS LOCATION; $15,000.
RAOUL DI BLASI Rep. Leotta
646 B'way Ph. home 2753, off. 3577

BUY OF THE MONTH
EXCELLENT 7-rm. home with 2 modern baths; can be used as a single or 2-family home; automatic hot water heat (new system); copper plumbing; newly decorated; garage; good lot; best residential section near new school; large existing 4% mortgage; owner's health compels sale; priced at $10,500. WON'T LAST—ACT QUICKLY.
JAMES D. DEVINE, Salesman
EDWARD C. O'CONNOR, BROKER
PHONE 1760-W

CONSULT US
Gas stations, bars, cabins, grocery stores, homes, farms, acreage, waterfront lots, income properties.
PESCIA & LITTLE
444 Washington Ave. Ph. 6822-655

FARMS and homes in Port Ewen and vicinity. Henry Neher. Phone 5336.

FARM—about 150 acres, near Kingston, with or without stock; mostly tillable ground. Box 2, Downtown Freeman.

FRAME & CONCRETE BLOCK — 2-story factory or storage building; 7500 sq. ft. area; large walk-in electric cooler, 17x27; steam heat; excellent business location in nearby village; price $17,000. Write Box 172, Downtown Freeman.

HURLEY — 6-room house; fireplace; hot water heat (oil); village water; large lot; priced right.
E. Lockwood, Rep.
H. GROENE
Hurley, N. Y. Phone 1513-J-1

HURLEY—4-room cottage; stone fireplace; central heat; patio; $5800.
H. GROENE
Hurley, N. Y. Phone 6362

INVEST
Large brick apartment house; A-1 location; automatic heat; fully rented; large income; excellent investment. Call for particulars.
SHATEMUCK REALTY, Ph. 1996

LINCOLN PARK—6 rooms; bath; nice corner lot; where taxes are only $50 a year; hot water heat (natural gas fired); all modern improvements; garage. Phone 2715-J for further details. Must be sold.

LOW PRICED HOMES
We have a few that are good buys & close to Kingston; get in touch with us for details.
LANE & FLANAGAN—Tel. 4221
If no answer 303-M-2

MODERN BAR & RESTAURANT
100% uptown location; new equipment; stock included; long lease. For details call 2589 or your broker.
JOHN A. COLE, INC.
10 Crown St.

NICE 6-ROOM HOUSE
Excellent location, 120 Henry St.
INQUIRE 52 CLINTON AVE.

NEW
FIVE-ROOM BUNGALOW
LUCAS AVE. EXTENSION section, 2 yrs. old; 5 minutes from city; 12'x18' living rm. with fireplace; modern kitchen and bath, dining room and 2 bedrooms; automatic oil heat; copper tubing; heated garage; insulated; screens and storm sash; expansion attic; best of everything; lovely view; ONE ACRE, $15,000.
EDWARD C. O'CONNOR
243 Wall St. Phones 2156-5254

NORTH PEARL
6-room modern Colonial; tile bath; beamed ceilings; fireplace; oak floors; hot water heat; screened porch; garage; landscaped lot.
SHATEMUCK REALTY, Ph. 1996

OLD ESTABLISHED DRUG STORE—owner retiring; reasonable rent; equipment and stock price $5500. Henry Neher, phone 5336.

One of Ulster County's reliable real estate brokers.
MAUDE BOSWORTH
9W, Ulster Park. Kingston, 659-R-2

REAL ESTATE SERVICE
Licensed Real Estate Broker
H. L. TROWBRIDGE
778 Broadway Phone 310

8-ROOM HOUSE — $5500; 4-room house, $6500; all improvements. Phone 6385-J after 4.

REAL ESTATE FOR SALE

5-ROOM SEMI-BUNGALOW — automatic heat; new roof; garage. Lincoln Park section; reasonable. Phone 4586-R.

TAVERN
Bar and grill business; in village; dining room; living quarters; long reasonable lease; completely furnished & equipped; shuffleboard; deep freeze, etc.; $7000.
SHATEMUCK REALTY, Ph. 1996

TWO FAMILY
DOWNS ST. SECTION—6 rooms each side; new furnace on owner's side; good size lot; part GI mortgage; $9500

273 WEST CHESTNUT ST.—5 rooms each floor; good oak floors; hot water heat; 2 baths, 1 modern; 2 new domestic hot water heaters; entire house vacant; large GI mortgage; $10,500. Exclusive with this office.
JOHN A. COLE
10 Crown St. Phone 2589

WOODSTOCK — 5-room house; hot water heat (oil burner); hardwood floors; a beautiful view; priced right.
G. Nussbaum, Rep.
H. GROENE
West Hurley, Ph. 1676-J-2 - 501-M-2.

REAL ESTATE WANTED

A BUYER'S MARKET
Today you need help selling property. List with a wideawake agency.
KROM & CANAVAN
73 Albany Ave. Buyers Waiting 5935

A BACKGROUND of satisfied clients can tell you why to list your property now.
HAROLD W. O'CONNOR
451 Albany Ave. Phone 5759

ABLE, COURTEOUS, P

Classified Ads

Phone 5000 Ask for Want Ad Taker

OFFICE OPEN DAILY 8 A. M. to 5 P. M., EXCEPTING SATURDAY 8 A. M. to 4 P. M.

CLASSIFIED ADVERTISING RATE

Lines	1 Day	3 Days	6 Days	25 Days
3	$ .60	$1.53	$2.52	$ 8.25
4	.80	2.04	3.36	11.00
5	1.00	2.55	4.20	13.75
6	1.20	3.06	5.04	16.50

For a blind ad containing box number, additional charge of 50c.

Contract rate for yearly advertising on request.

Rate per line of white space is the same as a line of type.

Ads ordered for three or six days and stopped before that time will be charged only for the number of times the ad appeared and at the rate earned.

Advertising ordered for irregular insertions takes the one time insertion rate. No ad taken for less than basis of three lines.

The Kingston Daily Freeman will not be responsible for more than one incorrect insertion of any advertisement ordered for more than one time.

The Publisher reserves the right to edit or reject any classified advertising copy.

Classified advertisements taken until 10:30 o'clock Uptown, 11 Downtown each day except Saturday. Closing time for Saturday publication 5:00 p. m. Friday.

Replies

The following replies to classified advertisements published in The Daily Freeman are now at The Freeman offices:

Uptown

BR, BT, Boat, EL, ETC, FF, GO, HA, MDW, MM, MOD, SF, SI, SS, STU, WFY, WMC, YTD

Downtown

34, 46, 69, 81, 263, 364

ARTICLES FOR SALE

ACCORDION — used; 120-bass; $85. Phone 2645.

AMBROSE BROS.
364 B'way, phone 2494, ½ gal. $1.20; gal., $2.35 Brick ice cream, fancy novelties for special parties.

Ask "OK" Falferman to "OK" Loans $25 to $500. UPSTATE LOAN CO., 36 No. Front, cor. Wall St., 2nd Fl. Ph. 3146, open 'til 8 Friday

AUTO SPRINGS — rebuilt, guaranteeing you quality plus savings. Davis Auto Parts. 43 Cedar St. Phone 2942.

BALED HAY AND STRAW — delivered. Phone 2431.

BICYCLE — GOOD CONDITION Phone 2295-W

BIRD HOUSES—knife holders, napkin holders, also marble rollers, a toy children enjoy. Price 50c. 33 Furnace St., phone 2349.

BOATS AND MOTORS
1951 Mercury Outboard Motors
3½ to 25 n.p. in Stock
New & Used Boats
1951 MOW-MASTER Rotary Mowers
Chick Miller Phone 1561

BROILERS & FRYERS—2 to 4 lbs., 45c lb. cleaned and dressed to your order; free delivery in city. Phone 6385-M.

BRUNO'S ITALIAN PASTRY SHOP Forced to move, will operate 156 Hunter St. Special price in wedding, birthday cakes, cookies & candy. Until we find a store phone 5226. Free delivery.

CABIN CRUISER—25 ft.; reasonable. Call 5239-M after 5 p. m.

CASH—your way and fast. Loans $25 to $250 or more. Personal Finance Co., of N. Y., 319 Wall St. (over Newberry's) Phone 3470.

CENTURY ELECTRIC MOTORS — at 10% discount; all sizes up to 2 h.p. on hand. Terwilliger Bros., Albany Ave. Ext.

CIRCULAR SAW—12" with extended steel table; tilting arbor; 2 h.p. motor, 110-220 single phase; equipped with miter & straight edge; like new; used only 2 weeks; $250 will buy it. Phone 5334, evenings 3145.

COMBINATION RANGE—gas and oil; Glenwood; practically new. Phone 6493-R.

COMBINATION RANGE — Florence, oil & gas; tabletop gas range; reasonable. 110 Henry St.

COMMERCIAL OIL BURNER—rated 6 to 30 gal. per hour; 2 burners rated 2 to 7 gal. per hour. Phone 416.

ELECTRIC MOTORS — bought, sold, repaired; all work guaranteed. Licensed electrical contractors. K. & S. Electric Shop, 34 B'way. Ph. 1511.

ELECTRIC MOTORS — compressors, pumps bought, sold, repaired. P. J. Gallagher, 17 Spring St.

ELECTRIC RANGE — Kelvinator refrigerator; apartment washer. Phone 3418.

ESTATE COMBINATION RANGE—electric and oil; reduced to $239. Herzog's Appliance Store, 5 N. Front St., phone 6300.

FILL—50c yd. anywhere in city. PHONE 943

Floor covering. 50c yd. and up; all sizes linoleum rugs; gas ranges; metal cabinets; furniture. Ph. 6252. Chelsea Furn., 16 Hasbrouck, d'town.

GAS REFRIGERATOR—Servel; good condition. Phone 167-M-2.

GET A WARD'S GUARANTEED REBUILT MOTOR TODAY!
Ford, Chev., Ply., Dodge owners . . . as little as $11.00 monthly buys a guaranteed Ward's factory rebuilt motor. Compare price, new parts! Complete satisfaction guaranteed. Expert installation service!
MONTGOMERY WARD
19 N. Front St. Kingston, N. Y.

GIRL'S BICYCLE — Schwinn; 28"; practically new; $25. Phone 769-M-1

GOOD TIMOTHY HAY—Inquire Floyd Van Aken, Kripplebush, N. Y.

HARDWOOD — for stove, fireplace, etc. Kieffer, phone 924-R-2.

HAY—baled. C. Howard Osterhoudt, Route 1, Kingston, N. Y.; phone 781-W-2.

HAY—mostly timothy, 45c per bale; wheat straw, 25c per bale. Canyon Lake Farm, Accord; phone Kerhonkson 4993.

JERSEY BLOUSES—98c; irreg. sweaters for all the family; infants 100% all wool 98c up. Dee Dee, 106 Prince St. over A. & P.

KITCHEN SINK — good condition; double basin, pre-war cast iron; chrome mixing faucets & spray; complete with 2 front doors; was formerly a custom built unit. Phone Rosendale 4401.

McCULLOCH CHAIN SAWS—parts & service; time payments. West Shokan Garage, Shokan 2573.

MEAT SLICER — Hobart; like new; reasonable. Phone 1959.

ONE SET of 616 knobby tires; excellent condition. Phone 2586-J 6 p. m. to 9 p. m.

ORGAN and PIANO
131 Franklin St.
Phone 3883

OUTBOARD MOTOR & BOAT—12 h.p. Seabee motor; like new; original price $200; 11½' marine plywood boat; in good condition; price $168. Frank Mongillo, Box 152, Glasco, New York.

OVERCOAT—new; size 32-34; winter or spring; perfect condition. Phone 1768-W.

PAINTS—Lowe Bros. Paints & Varnishes
Kem-Tone & Super Kem-Tone
PACKER'S PAINT SUPPLY
36 B'way Ph. 6981 Free Delivery

RANGES—used, gas, city or bottled; refrigerators; washers; also bottled gas; two tanks to every customer.
J. ELLIS BRIGGS, INC.
Saugerties Rd. Tel. Kingston 1510
Open Fridays until 9 o'clock.

REFRIGERATOR—Crosley Shelvadore; good running condition. Phone 2314 after 6 p. m.

SAND A-1 TOP SOIL—stone; trucking. Carl Finch, phone 3836.

ARTICLES FOR SALE

SAND — mason, plastering, concrete, screened gravel, 3 sorted sizes; cobbles.
Wilbur Sand & Gravel Ph. 6119

SINGLE BED—maple; good clean condition; complete; $20. 29 Flatbush Ave.

SINKS (white)—24"x20" & 24"x18"; 18"x18" white drain board; single laundry tub & covers (white); Bucket-A-Day hot water heater; gas water heater; pipe coils; 1" to 2" black pipe; 2 electric domes. 73 Brewster St.

STAINLESS STEEL — 5 SHEETS
Phone 416
STONE OF ALL KINDS
Phone Woodstock 2114

TELEVISION & RADIOS—Emerson; all models; credit terms. Krom's Radio & Television, 579 B'way, telephone 5613

TELEVISION SET — Motorola; 7" screen; table model; good condition. Phone 6676.

TRACTOR—McCormick-Deering Farmall F-12 with pulley & power takeoff. Phone 781-W-1. Frank Pearson, Flatbush Road.

UNIVERSAL CLEANER — tank type; 6 months old; will sacrifice. Phone 6186.

USED UNDERWOOD Standard typewriter; priced phenomenally low for quick sale. Phone 811-R-1 Sat. or Sun. or evenings during week.

WHEELCHAIR—folding; all chrome; foam rubber seat & arm rest; excellent condition; cost $197 new, sacrifice $50. Phone 229-W-2.

FURNITURE

A BARGAIN—in new and used furniture of every description, stoves; sample pieces; credit; no down payment. Kingston Used Furniture, 78-80 North Front street. Phone 460. Contents of homes bought and sold.

PLANTS, BULBS, SHRUBBERY

FRUIT TREES—roses, maples, evergreens, flowering shrubs, general landscaping; evergreens, all sizes.
THE KELDER NURSERIES
Plank Road Phone 5821

A full line of nursery stock; landscape plantings, peat moss, grass seed, fertilizer; delivered free.
THE KELDER NURSERIES
Route 28 Phone 5821

LIVE STOCK

AUCTION
Attention Please—Wednesday evening, April 4, 7:30 p. m. One load of Oklahoma horses, consigned by Wiley Jones from El Reno, Oklahoma, 2 loads of Indiana horses; one load of South Carolina horses; 50 new western saddles; come to the leading saddle horse market in the east. Roosevelt Sales Stables, 20 miles south of Holland Tunnel; off Rte. 1-25-27; Metuchen, New Jersey.

PALOMINO SADDLE HORSE — well broken; no reasonable offer refused; Brooklyn owner. Inquire Howard Van Lauven Farm, Kerhonkson, N. Y.

PETS

COCKER SPANIEL PUPS
Reasonable
43 Abruyn St.

DOGS & PUPPIES—all ages & sizes; purebred & mixed; prices everyone can afford; good homes most important. Alice Krom, Stony Hollow; phone 968-M-1.

POULTRY & SUPPLIES

A BETTER PRICE—for live poultry. All kinds any amount V. & M. Poultry Market, Inc., 84 East Strand, phone 2213, nights 4649-J.

ALL KINDS—or live poultry wanted, paying good prices. Yale, Rosenthal & Bascom, 17 Lexington Ave., Poughkeepsie, N. Y., phone Poughkeepsie 2830 or 873

ANY AMOUNT of poultry and eggs wanted; top prices paid and cash if desired. JOSEPH NARDONE, phone Highland 5251 or Poughkeepsie 6131.

BABY CHICKS
Quality chicks bred for heavy egg production, fast growth, high livability. SEX-LINKS, ROCK-HAMPS, BARRED ROCKS, all 100% U. S. Pullorum Clean, U. S. Approved. A-1 strains. IRVING KALISH, Saugerties 683-J-1

BREEDING GEESE—starting to lay; Tulose and Emden, Muscovy ducks. Elsie Fischer, Rifton, N. Y.

FOWLTRY WANTED — immediately; top prices paid. Farmers Live Poultry Market, 207 Washington street, Newburgh, N. Y. Phone Newburgh 4640, reverse phone charges.

3-STAR PULLORUM CLEAN CHICKS Raise more profitable flocks with Wards top-quality chicks. Rated U. S. Pullorum Clean—no reactors in 2 consecutive tests made at intervals of 6 months. Per 100, as hatched 16.95
WARDS FARM STORE
19 N. Front St. Kingston

SQUABS—wholesale and retail; free delivery on 3 or more. Phone Rosendale 5301, Rosendale Squab Farm

STARTED Leghorn pullets, 1500; Mt. Hope-Brender strained; hatched Jan. 29; New Castle and bronchitis immunized; reasonably priced. Norman Hecht, Scott's Corners, Montgomery, N. Y. Ph. Montgomery 5-1003.

We Pay Better Prices
KINGSTON PLTRY. CO., INC.
450 Phones Night 4062

WHITE LEGHORN CHICKS—Buy the best right at home. Write for catalog
CHARLES H. WEIDNER & SON
West Shokan, New York

USED CARS

A-MODEL FORD—sealed beam lights, heater, 6 616 tires, like new. Phone 1132.

ABC
Always Buy Cars
—at—
BOWERS MOTORS, INC.

1951 Kaiser special sedan
1951 Henry J 6-cylinder
1949 Dodge Coronet sedan
1949 Chevrolet 4-door sedan
1948 Plymouth 2-door sedan
1948 Pontiac 4-door sedan
1947 Studebaker club coupe
1942 Ford club coupe
1939 Dodge sedan

Many Others
BOWERS MOTORS, INC.
700 Broadway Phone 6271
Open evenings until 10 p. m.

A NASH SELECT USED CAR is your best buy; all cars sold in accordance with ceiling prices. No trade-in required.
HARCO MOTORS, INC.
Nash Sales ● Service ● Parts
79-85 No. Front St. Tel. 508J

1936 BUICK—4-door sedan; fair condition. Shell Gas Station on Rte. 28, Stony Hollow.

1936 BUICK—4-door sedan; good running condition; owner leaving town; no reasonable offer refused. Phone 169-W-1 after 7 p. m.

'36 Buick Coupe
'37 Plymouth Coach
'38 Pontiac 4-Door Sedan
'39 Pontiac 4-Door Sedan
'39 Cadillac 4-Door Sedan
'40 Ford 4-Door Sedan
'41 Plymouth 4-Door Sedan
'41 Studebaker 4-Door Sedan
'46 Pontiac Sedan Coupe
'47 Pontiac 4-Door Sedan
'48 Pontiac 2-Door Sedan
'49 Pontiac Sedan Coupe
And Many Others to Choose From
PONTIAC BROADWAY GARAGE
708 Broadway Kingston, N. Y.
Phone 699 Nights 82-J

1939 BUICK—convertible; new roof; new motor; $285. 1937 Pontiac sedan; $150. 1936 Packard; new motor; good tires; $75; trade, terms. Phone 4770-R-1.

BUY WITH CONFIDENCE
TESTED GUARANTEED USED CARS
OLD CAPITAL MOTORS, INC.
300 BROADWAY PHONE 2600

QUICKIES

By Ken Reynolds

"Well, well, just like the Freeman Want Ad said — fishing tackle for experts!"

USED CARS

1939 CADILLAC—'41 engine; heater, radio; good condition; make offer. 207 Hurley Ave.

10 CHEAP CARS
Good transportation. Ralph B. Booth, Hasbrouck Ave., opposite Village Rest, Port Ewen, N. Y.; phone 2281-R Open 9 to 9.

1947 CHEVROLET — Fleetline; radio and heater; good rubber. Phone 2412-J.

1950 CHEVROLET — 4-door sedan; Powerglide; low mileage; like new; priced below ceiling. Phone 5616.

1938 CHEVROLET COUPE — heater, defrosters; good tires; very clean; $150; sold with guarantee; easy monthly payments; trade accepted. Phone 4467.

1941 CHEVROLET—4-door sedan; radio, heater, defrosters, sun visor; signal and fog lights; good tires; exceptionally clean; like new; $425. Sold with guarantee. Easy monthly payments. Trade accepted. Ph. 4467.

1936 CHEVROLET MASTER—reasonable price. Inquire 120 Hunter St.

1941 CHEVROLET SEDAN—very reasonable, must drive to appreciate. Can be seen all day Sat. and Sun. at 176 Wall street.

'42 CHRYSLER — '41 Plymouth; '41 Ford; '40 Hudson; '38 Buick; 2 '36 Oldsmobiles; '36 Hudson; trade, terms; open evenings. Phone 4562, 42 Elmendorf St.

DICK'S AUTO SALES
USED CARS — USED PARTS
42 Elmendorf St. Phone 4562

GIL'S GARAGE
Rte. 28 Phone 3744
1933 Buick sedan
1936 Pontiac coupe
1937 Chevrolet pickup
1944 1½-ton cab & chassis
Any reasonable offer accepted.

1938 HUDSON—bargain; $75. Phone 1506.

1947 OLDSMOBILE—club sedan; 78 hydramatic. Phone 1516-J-1.

LARGE SELECTION used cars; low prices. Turn left off 9-W opp. Shaver's Bus Garage. W. Matthews. Port Ewen; phone 4467

'46 Mercury	$850
'47 Nash Sedan	850
'46 Ford Panel	495
'48 Dodge Panel	595
'40 Chevrolet Station Wagon	350
Terms	Trades
72 Glen St.	Phone 5856

36 MONTHS TO PAY — for qualified veterans; new cars; '49, '50, '51 used cars.
MIDDLETOWN AUTO DISTRIBUTORS, INC.
R.D. 4, Middletown, N. Y.
Phone Middletown 3627
Evenings, Kingston 911

1949 NASH — fully equipped; clean; good condition. Phone 2639-W, 65 Flatbush Ave.

1946 Pontiac sedan
1946 Packard sedan
1947 Studebaker sedan
1949 Ford, 2-door, 6-cyl.
1949 Oldsmobile, 88 sedan
1950 Buick, special, 2-door

1951 PACKARDS ON DISPLAY

HARCOURT MOTOR COMPANY
PACKARD SALES & SERVICE
9-15 E. O'Reilly St.
Phone 5360 Open Evenings

Spring is just around the corner. Don't delay buying a good used car for the fine days ahead while prices are right and the selection large.
1946 Chevrolet business coupe
1946 Chevrolet convertible
1946 Chevrolet 4-door sedan
1946 Plymouth 4-door sedan
1946 Buick 4-door sedan
1947 Chevrolet 4-door sedan
1948 Chevrolet 4-door sedan
1948 Chevrolet 2-door sedan
1949 Chevrolet 2-door sedan
1949 Chevrolet 4-door sedan
1949 Chevrolet 5-passenger coupe
1950 Chevrolet 2-door sedan
Many Others
Most of the above cars reconditioned and equipped with radio, heater, etc.
BEV ANDERSON CHEVROLET, INC.
117 N. Front St. Phone 2006

STEVE SMITH
USED CARS BOUGHT & SOLD
72 Glen St. Phone 5856

1935 STUDEBAKER — 4-door sedan; excellent running condition; 2 new tires; new battery; 2-year-old motor job; private owner. Phone 2314 after 6 p. m.

WE HAVE a good selection of reconditioned O.K. cars and trucks.
BEV ANDERSON CHEVROLET, INC.
115 N. Front St. Kingston

1947 WILLYS—station wagon; $825. Johnson, 285 Flatbush Ave.; phone 3700.

USED TRUCKS

1941 CHEVROLET—¾-ton pick-up. 31 Hurley Ave. or phone 2848.

1932 FORD—1½-ton hydraulic dump truck; all new tires. Phone Shokan 2573.

TRUCKS?
1940 Chevrolet 1½-ton c. & c.
1940 Chevrolet ¾-ton pickup
1945 Chevrolet 1½-ton c. & c.
1947 Chevrolet ½-ton pickup
1947 GMC 2-ton c. & c.
1947 Dodge ½-ton pickup
1948 Dodge ½-ton panel
1948 Chevrolet ½-ton panel
BEV ANDERSON CHEVROLET, INC.
117 N. Front St. Phone 2006

USED TRUCKS

A BETTER BUY
ON THE BY-PASS
1949 International KB 3 pickup.
1947 Ford dump.
1946 Chevrolet, C.O.E.
1942 International K-6, 10 wheels, high rack body.
1941 International KB-5, C. & C.
1940 Dodge dump.
EVERETT VAN KLEECK & CO., INC.
1244 — PHONES — 1245

TRAILERS

USED TRAILERS at GIL'S GARAGE—Rte. 28, phone 3744:
1940 Harris, $700
1947 Elcar, $900
1950 Waico Range type; has 3 rms., toilet & shower; like new; completely furnished, ready to live in.

EMPLOYMENT

NOTICE TO JOB APPLICANTS

The Kingston Daily Freeman does not knowingly accept Help Wanted advertisements from firms covered by the federal Wage and Hour Law if they offer less than the legal minimum wage. Firms engaged in interstate commerce or in the production of goods for commerce must now pay at least 75 cents an hour and time and one-half for overtime under the federal Wage and Hour Law. Jobseekers offered less by covered firms should notify the Wage and Hour Division, U. S. Department of Labor, at 421 Federal Bldg., Albany 1, N. Y. Phone Albany 6-7611.

HELP WANTED—FEMALE

ABSOLUTELY HIGHEST WAGES PAID TO WAIST AND MISCELLANEOUS OPERATORS, JOINERS AND CLOSERS; PAID HOLIDAYS, INSURANCE, HOSPITALIZATION, VACATION. IDEAL WORKING CONDITIONS. KING'S DRESSES, 519 BROADWAY.

EXPERIENCED COLLAR POINT TURNER. THE FESSENDEN SHIRT CO., FIELD COURT.

EXPERIENCED SEWERS ON SINGLE NEEDLE MACHINES — Kingston Robe Co., 107 Greenkill Ave.

EXPERIENCED PRESSERS—on dresses. Apply Lindy Allen, 59 O'Neil St.

GIRL—for counter work; steady position; good hours; 48-hr. week. Apply in person, D-D's Drive-In.

GIRL—for general office work. Write Box GFG, Uptown Freeman.

INTELLIGENT GIRL—pleasant speaking voice, for part time telephone work in your own home; this is a permanent position; private line required. Write for interview, stating name, address, age, telephone number to Box 364, Downtown Freeman.

NURSES' AIDE—Apply 21 Elizabeth street.

OPERATORS—experienced singie needle & special machine; steady work; paid vacation; 6 holidays per year; piece rates with bonus system. Apply Beacon Co., 519 B'way, 2nd floor

SALESLADY—EXPERIENCED; EXCELLENT OPPORTUNITY FOR WIDE AWAKE YOUNG WOMAN; STEADY POSITION; GOOD PAY. APPLY IN PERSON ONLY, LONDON'S YOUTH CENTRE, 33-35 N. FRONT ST.

TELEPHONE OPERATOR-CASHIER—should be able to type; salary open. Apply Kingston Hospital.

OPERATORS WANTED

PLEASANT WORKING CONDITIONS

STEADY WORK

for single needle, double needle, bar tack and buttonhole machines.

We have a large government contract and operators will work on same operation and same color for one year.

We offer best hourly rates with bonus arrangement.

Operators are needed to work either in our uptown or downtown plant.,

Apply In Person

Kingsley Fashions, Inc.
17 Cornell St.

WANTED — Experienced Operators
Skirt Makers
Button & Buttonhole
Sleeve Setters
Learners Considered
Apply
Lindy Allen 59 O'Neil St.

WOMAN—or girl to assist in light housework; other help used; no cooking; real home; own room and salary. Phone 6676.

HELP WANTED—MALE

AN EXCELLENT OPPORTUNITY—for a young man to train as manager with large finance company operating 600 offices in U. S. and Canada; must be high school graduate; draft exempt; some college or sales experience preferred; good starting salary plus car allowance, plus free life insurance, Christmas bonus, paid vacation and unusual thrift plan. See Mr. Carpenter, Mgr., Personal Finance Co., 319 Wall St.

EXPERIENCED AUTOMOBILE MECHANIC — good salary; excellent working conditions. Apply Barrows Motors, Inc., 301 Broadway.

EXPERIENCED LINEMAN—Apply 38 McEntee St., after 6 p. m.

FARMHAND — good milker. Beatty Farms, 303 Hurley Ave.

MAN—for local position; must be able and willing to work 48 hrs. for $75; car and sales experience useful. Box MFL, Uptown Freeman.

EMPLOYMENT

HELP WANTED—MALE

MAN
No experience necessary; to take care of light type sanitary service route; do the jobs, collect money, obtain orders; must have references, own car & live in or near Kingston; good salary and all expenses paid; bonus and commission; also paid vacation and welfare fund; ideal job for man who can work independently and knows Ulster county well. Write Box 75, Downtown Freeman.

MECHANIC'S HELPER—to assist in our furnace repair work; good pay; full time, permanent employment; rapid advancement. Holland Furnace Co., 621 B'way; phone 6272.

OFFICE MANAGER—with sales ability for Ulster County branch office, must have car; not under 30 years old. For appointment write Room 52, 35 Market street, Poughkeepsie or phone Poughkeepsie 8523.

PAPER BOYS
Morning & Afternoon Routes
HOME DELIVERY NEWS
29 Greenkill Ave. Phone 3700

ROUTE MAN—thoroughly experienced; rural milk deliveries; steady position; living quarters if wanted. Write fully experience, references, etc., to Box 314, Downtown Freeman

SALESMAN—Inquire Star Merchandise Co., 21 Broadway, after 5 p. m. till 8 p. m.

SALESMAN — to sell real estate; Kingston city and vicinity; must have car. Write Box 46, Downtown Freeman.

Help Wanted Male & Female

OPPORTUNITY for Catholic families to crusade for WORLD PEACE by inviting Our Lady of Fatima statue to your home. For details, phone 4612 or 5759.

Help Wanted—Male or Female

RECREATIONAL DIRECTOR — for program in small institution. Write Box RD, Uptown Freeman.

SITUATION WANTED—MALE

BOOKKEEPER—trial balance, balance sheet, profit & loss; experienced cost distribution from pay rolls and materials in manufacturing plant over 600 laborers; seeks position in Kingston or nearest vicinity. L. F. Colon, 32 Prospect St.

TRUCK DRIVER
EXPERIENCED
PHONE HIGH FALLS 2143

INSTRUCTION

VETERANS—earn from $3500 to $20,000 per annum as a commercial artist; up to $120 subsistence; fine & commercial art. Saxton Fells School of Art, 277 Fair St.

WANTED

ACTIVE WIDOW WOMAN (65)—desires active widow woman around same age as companion in small modest home; share expenses; references exchanged. Write Box KZ, Uptown Freeman.

HUMAN HAIR—any quantity. Write Box Hair, Uptown Freeman.

HIGHER PRICE PAID—for antiques, bric-a-brac, contents of homes, all kinds furniture, men's clothes. N. Levine, 41 N. Front St. Ph. 288.

WANTED TO BUY

A-1 TOP CASH—for guns, rifles, suits, musical inst. at "SAM BUYS ANYTHING." Sam's, 76 N. Front; 1953.

A BETTER price paid—men's suits, musical inst., guns, etc. Home calls. Ph. 5145 Schwartz, 60 N. Front.

A $20 FOR SINGER machine; rd. bobbin drophead. We buy long bob., factory machines. Sable, 337 B'way, phone 6264-R. We call.

SMOOTH TIRES—all sizes. We pay top price. Jack's Sunoco Station, 109 N. Front St. Phone 2173.

TIRES WANTED
ALL KINDS
HIGHEST PRICES PAID
MONES TIRE EXCHANGE
124 N. FRONT ST. PHONE 3370

USED CARS—any condition; also scrap, any kind; used parts and tires for sale. Gus Shultis, Wittenberg, N. Y.; phone Woodstock 2206.

BUSINESS SERVICE

A BETTER REUPHOLSTERY JOB
Done at Reliable Upholstery
44 Broadway Phone 5432

A BACKED UP SEWER—or drain, electrically cleaned; revolving knives Roto-Rooter, phone 64-R-3.

A SANITARY DIAPER SERVICE for Kingston and vicinity. Weekly delivery. For details write SUN-RAY DIAPER SERVICE, Poughkeepsie, New York, or call POUGHKEEPSIE 6900

BULLDOZING — excavating, trucking, land clearing. Don Williams, phone 335-M.

BULLDOZER SHOVEL — excavating, cellars, ponds, lakes, etc.; roads and driveways, land clearing; grading; tree removing; moving houses. Arnold Rymkevitch, Boiceville, N. Y.; phone Shokan 2494.

BULLDOZER—Shovel, trucks, compressor, roller; sand, gravel, crushed stone, shale; road construction, swimming pools, cellar excavation, land clearing.
PHONE WM. E. WEST
Wdstk. 2919 Woodstock, N. Y.

CARPET & RUG CLEANING expert carpet laying and binding. Parish Co., Lake Katrine. Phone 3373.

CARPENTRY can build new house, repair or modernize old one; cabinets. S. Tompkins, phone 649.

CARPENTRY—day or contract; general repairs, ceilings, tile board, cabinets. E. Johnson, phone 1871-W

CURTAIN LAUNDRY — experienced; called for and delivered. Phone 5306.

FLOOR SANDING—Jim Forman, Lake Katrine. Phone 225-M-2.

GENERAL REPAIRS
DICK PETERS AUTO REPAIRS
42 Elmendorf St. Phone 4562

HENRY A. OLSON, INC. — Roofing, sheet metal work. 170 Cornell street. Phone 840.

MOVERS—Van Etten & Hogan, local and long distance; storage. Phone 661 or 5152.

MOVING VAN — going to New York and vicinity March 27, 29, April 3 wants load or part load either way. Kingston Transfer, Inc., phone 910.

PAINTING AND PAPERHANGING—Harry Van De Mark. Phone 933.

PAINTER-PAPERHANGER — decorating. Expert work. Louis Sperling, 102 Hone street. Phone 5593.

PAINTING, PAPERHANGING and decorating. Sam Sperling & Charles Diamond, phone 904 or 4898-W.

PLASTIC WALL TILE—inlaid linoleum, rubber & asphalt tile. Hurley Floor Covering Co.; phone 59-W-2.

SEPTIC TANKS — cesspools cleaned, repaired, installed. Call Rosendale 3504.

STORAGE SPACE AVAILABLE — at the White Star Transfer Co. Warehouse Storage, 50 Hasbrouck avenue. Phone 164.

SEPTIC TANKS — cleaned, installed. Roto-Rooter, phone 64-R-3.

TREE EXPERT — pruning, cabling, bracing, cavity work, planting, transplanting, landscaping removal. Insured Veterans Expert Tree Service, David Hughes, Kingston 3035.

TILE INSTALLED—aluminum & plastic; bathrooms & kitchens; all colors. Roger's Tile Co., ph. 575-M-2.

Van going to New York wants load or part load either way. all loads insured. White Star Transfer Co., 48 Hasbrouck avenue. Phone 164.

WASHER REPAIR—Thor, Easy, Apex, Wardway a specialty; also service other makes. Van's Servicenter, 569 Albany Ave. Phone 4344.

BUSINESS SERVICE

WASHING MACHINE REPAIR AND SERVICE—Francis Vertetis, phone 2599.

REAL ESTATE FOR SALE

A-1 LISTINGS—PROMPT SERVICE
HAROLD E. MACHOLDT
COLUMBIA ST. KINGSTON 3935

A 30-ACRE FARM
with a good 6-room house; bath; h.w. oil heat; oak floors; 20'x36' barn; 20'x30' poultry house; owner wants to sell.
WILLIAM ENGELEN
68 Main St. Phone 6265

260-ACRE DAIRY FARM—large barn, 50 head of stock, all machinery, fully equipped; hay baler; 9-room dwelling, 1½ baths; 3-room cottage; trout stream goes through property; great opportunity; price reasonable. Geo. A. Neher, Woodstock, N. Y. Phone Woodstock 2212.

3 ACRES—road frontage; stream; lot ready to build on. W. L. Burnett, DeWitt Lake. Phone 6295-J.

45-ACRE FARM—20 tillable; 6 rooms and bath; Cape Cod house; hot air heat, oil burner; barn; $13,500.
ARTHUR LOEB
163 Bruyn Ave. Phone 685-R

A GOOD COUNTRY HOME—St. Remy section; 3 acres; 7 rooms; bath; electricity; coop for 100 chickens; small barn; $8500. Mattie Every, phone 7033.

A FEW MILES OUT
Nice 6-room house; piped h.a. heat; toilet; newly decorated; nothing to do but move in; owner will sacrifice at $6700.
LANE & FLANAGAN—Tel. 4221
If no answer 303-M-2

ALBANY AVE. SECTION
5-room bungalow; on bus line; all impvts.; oil heat; h.w. floors; sun porch; garage; garden; fine for GI.
H. C. SAMMONS
45 Green St. Phone 5481

A WOODSTOCK 6-room dwelling; all improvements; 2-car garage; large lot; price right; nice location; must sell. George A. Neher, Woodstock; phone 2212.

BEST UPTOWN LOCATION
Duplex; 6 rooms each side; all impvts.; large lot; price $13,000; terms.
F. V. McSpirit, Assoc. N. B. Gross
2 John Phone 4567

BOARDING HOUSES—YEAR ROUND from $11,000 up
JOHN A. COLE, INC.
10 Crown St. Phone 2589

BUILDING LOT — Port Ewen; excellent location; village water; electricity available; reasonable monthly terms if desired. Phone 3282-J after 4 p. m.

BUNGALOW—$6500
3 rooms; fully furnished; modern bath & kitchen; washing machine; attractive ¾ plot; on city limits.
WILLIAM ENGELEN
68 Main St. Phone 6265

BUNGALOW—city; in the very middle of home loving home owners; 5 rooms; bath; hardwood floors; hot air heat (o.b.); garage; $10,500.

APARTMENT HOUSE—near uptown business section; 7 apts.; annual rent $3400; priced to show more than 10%; information at office only

WOODSTOCK-ZENA SECTION — 6 level acres; bordering stream; 11-room house; all improvements; 3-room bungalow; all improvements; fireplaces in both buildings; garage; $16,500.
SAM N. MANN
76 Crown St. Phone 2426 - 3140

BUSINESS INCOME PROPERTY
ANNUAL GROSS $45,000; good fixtures; 6-room apt.; large lot; IDEAL BUSINESS LOCATION; $15,000.
RAOUL DI BLASI Rep. Leotta
646 B'way Ph. home 2753, off. 3577

BUY OF THE MONTH
EXCELLENT 7-rm. home with 2 modern baths; can be used as a single or 2-family home; automatic hot water heat (new system); copper plumbing; newly decorated; garage; good lot; best residential section near new school; large existing 4% mortgage; owner's health compels sale; priced at $10,500. WON'T LAST—ACT QUICKLY.
JAMES D. DEVINE, Salesman
EDWARD C. O'CONNOR, BROKER
PHONE 1760-W

CONSULT US
Gas stations, bars, cabins, grocery stores, homes, farms, acreage, waterfront lots, income properties.
PESCIA & LITTLE
444 Washington Ave. Ph. 6822-655

FARMS and homes in Port Ewen and vicinity. Henry Neher. Phone 5336.

FARM—about 150 acres, near Kingston, with or without stock; mostly tillable ground. Box 2, Downtown Freeman.

FRAME & CONCRETE BLOCK — 2-story factory or storage building; 7500 sq. ft. area; large walk-in electric cooler, 17x27; steam heat; excellent business location in nearby village; price $17,000. Write Box 172, Downtown Freeman.

HURLEY — 6-room house; fireplace; hot water heat (oil); village water; large lot; priced right.
E. Lockwood, Rep.
H. GROENE
Hurley, N. Y. Phone 1513-J-1

HURLEY—4-room cottage; stone fireplace; central heat; patio; $5800.
H. GROENE
Hurley, N. Y. Phone 6362

INVEST

Large brick apartment house; A-1 location; automatic heat; fully rented; large income; excellent investment. Call for particulars. SHATEMUCK REALTY, Ph. 1996

LINCOLN PARK—6 rooms; bath; nice corner lot; where taxes are only $50 a year; hot water heat (natural gas fired); all modern improvements; garage. Phone 2715-J for further details. Must be sold.

LOW PRICED HOMES
We have a few that are good buys & close to Kingston; get in touch with us for details.
LANE & FLANAGAN—Tel. 4221
If no answer 303-M-2

MODERN BAR & RESTAURANT
100% uptown location; new equipment; stock included; long lease. For details call 2589 or your broker.
JOHN A. COLE, INC.
10 Crown St.

NICE 6-ROOM HOUSE
Excellent location, 120 Henry St.
INQUIRE 52 CLINTON AVE.

NEW
FIVE-ROOM BUNGALOW
LUCAS AVE. EXTENSION section, 2 yrs. old; 5 minutes from city; 12'x18' living rm. with fireplace; modern kitchen and bath, dining room and 2 bedrooms; automatic oil heat; copper tubing; heated garage; insulated; screens and storm sash; expansion attic; best of everything; lovely view; ONE ACRE. $15,000.
EDWARD C. O'CONNOR
243 Wall St. Phones 2156-5254

NORTH PEARL

6-room modern Colonial; tile bath; beamed ceilings; fireplace; oak floors; hot water heat; screened porch; garage; landscaped lot.

SHATEMUCK REALTY, Ph. 1996

OLD ESTABLISHED DRUG STORE—owner retiring; reasonable rent; equipment and stock price $5500. Henry Neher, phone 5336.

One of Ulster County's reliable real estate brokers.
MAUDE BOSWORTH
9W, Ulster Park. Kingston, 659-R-2

REAL ESTATE SERVICE
Licensed Real Estate Broker
H. L. TROWBRIDGE
778 Broadway Phone 310

8-ROOM HOUSE — $5500; 4-room house, $6500; all improvements. Phone 6385-J after 4.

REAL ESTATE FOR SALE

3-ROOM SEMI-BUNGALOW — automatic heat; new roof; garage; Lincoln Park section; reasonable. Phone 4586-R.

TAVERN

Bar and grill business; in village; dining room; living quarters; long reasonable lease; completely furnished & equipped; shuffleboard; deep freeze, etc.; $7000.
SHATEMUCK REALTY, Ph. 1996

TWO FAMILY

DOWNS ST. SECTION—6 rooms each side; new furnace on owner's side; good size lot; part GI mortgage; $9500

273 WEST CHESTNUT ST.—5 rooms each floor; good oak floors; hot water heat; 2 baths, 1 modern; 2 new domestic hot water heaters; entire house vacant; large GI mortgage; $10,500. Exclusive with this office.
JOHN A. COLE
10 Crown St. Phone 2589

WOODSTOCK — 5-room house; hot water heat (oil burner); hardwood floors; a beautiful view; priced right.
G. Nussbaum, Rep.
H. GROENE
West Hurley, Ph. 1676-J-2 - 501-M-2

REAL ESTATE WANTED

A BUYER'S MARKET
Today you need help selling property. List with a wideawake agency.
KROM & CANAVAN
73 Albany Ave. Buyers Waiting 5935

A BACKGROUND of satisfied clients can tell you why to list your property now.
HAROLD W. O'CONNOR
451 Albany

Lions Exposition

Kingston High School seniors, and donated various amounts to such civic organizations as the Y.M.C.A., Y.W.C.A., Boy Scouts, Girl Scouts and Salvation Army.

Each year, several booths at the armory are set aside for use of civic organizations. The Kingston City Library trustees announced today its acceptance with thanks of a booth, in which the trustees will have a display of books and services available at the library. Warren Russell is chairman in charge of the booth, which will be staffed from 7 to 11 p. m. each day by members of the board of trustees of the library association.

Two masters of ceremonies have been selected to keep events moving during the show. They are Francis Martocci and Lawrence M. Jenson, both members of the Lions Club.

Various Booths

Exhibitions of civic interest will include those of the New York State Employment Service; Kingston Chamber of Commerce, American Red Cross, American Cancer Society, National Foundation for Infantile Paralysis, U. S. Marine Corps Recruiting Office, Kingston Library, Kingston Boys Club, Boy Scouts of America, Girl Scouts, Ulster County Cerebral Palsy Association.

Commercial exhibitors from Kingston include Kingston Coal Co., Arace Brothers, Hudson Valley Tire Co., Miron Lumber Co., L. B. Watrous, Scholar and Son, Island Dock Inc., Merget and Morell and Co., H. and R. Oil Co., Public Furniture and Appliance, Phelan and Cahill, Terwilliger Brothers, Bert Wilde Inc., L. Wilbur and Son, Canfield Supply Co., Babcock Farms, Gallop, Colonial City Carpet Co., National Cash Register Co., B. Singer, Andy's Furniture Co., Bert Bishop, Elston's, Newcombe Oil Co. Inc., J. Ellis Briggs Inc., Esso Standard Oil, Paint Bucket, The Wonderly Co., George W. Schneider, Hodge and Hammond Inc., Walt May, Ashley Welding Co., M. Reina, Kings Landscaping Co., Shults Paint Co., Herzog Supply Co., H. O. Miller, Old Capitol Motors, Barrows Motors Inc., Pontiac Broadway Garage, Harco Motors, Inc., Stuyvesant Motors inc., Hudson Inc., Harcourt Motor Co., Harold Halwick, Wiltwyck Motors, Harry Silsby, Bev. Anderson Chevrolet Inc., Kingston Buick Co., Martin-Moran, Albany Avenue Garage, R-D Electric Inc., and Central Hudson Gas and Electric Corporation.

Out-of-town exhibitors include S. Forgatch, Middletown; Saugerties Coal and Lumber Co., Saugerties; David Mitchell, Otisville; John W. Boyle, Rosendale; Parish Co., Lake Katrine; S. M. Shackelford, New York; Orchard Motors, Inc., Port Ewen; and Port Ewen Garage, Inc., Port Ewen.

Says Mao Gets Treatment

Taipei, Formosa, March 31 (AP)—The China News reported today that Mao Tze-tung, Red China's leader, is undergoing medical treatment in Moscow. The nature of his illness was not described. Mao has been out of the public eye for the last several months. He has been variously reported ill, purged and conferring in Moscow.

AUCTION SALE
TONIGHT
— AT —
Cook's Garage
Next to Van Kleeck's on The By-Pass.

EXPERIENCED SINGLE NEEDLE MACHINE OPERATORS
To Work on Better Sportwear
Collar Setters
Pocket Makers
Hemmers
Only Those With Experience Need Apply.
Apply at
Kingston Knitting Mills
Cor. Cornell & Ten Broeck Ave.

Kingston Horse Market
Inc.
SHAPIRO'S—AUCTIONEERS
SPECIAL OPENING
SPRING SALE
75—HORSES—75
TUESDAY
APRIL 3rd
1 P. M.
Attention—Farmers, Dealers, Dude Ranches—ONE CARLOAD OKLAHOMA SADDLE HORSES. A top colored head of horses and broke the best. These horses suitable for private use, dude ranches and riding academies. Some outstanding stock horses. This load consists of Palominos, spots, solid colors and several quarter type horses; also some three-quarter type horses. SPECIAL MENTION: Ponies for children, one in foal; also a basket pony cart. Now is the time to buy, as horses are getting high and scarce. Also several work horses and saddle horses from various consignees. We will have 100 gallons of paint also. We also carry a full line of saddlery and harness equipment. Bring in your horses to sell. Commission rates: Horses, 5%; all other merchandise, 10%. Western horses in stable Sunday for sale and inspection. Private sales daily. Don't miss this sale.
606 B'way. Kingston, N. Y.
Tel. 1352

Dewey Approves Way To Save L. I. Rail Road

Albany, N. Y., March 31 (AP)—Governor Dewey approved today legislation designed to rehabilitate the bankrupt Long Island Rail Road through enterprise with the help of a standby public authority and broad tax exemptions.

The program, criticized by some legislators as socialistic, provides for creation of a three-member Long Island transit authority and establishment of a new kind of privately financed railroad redevelopment corporation.

Under the plan, the transit authority will attempt first to attract private enterprise for the job of putting the wreck-plagued commuter line on its feet. This done, the authority would exist on a standby basis to make sure the privately operated scheme worked.

If that failed the authority would take over and operate the line as a non-profit, public service.

The three-member authority will be appointed by Dewey, subject to confirmation by the State Senate. They will receive no salaries, but will be reimbursed for expenses.

The legislation provides an appropriation of $250,000 for the authority.

Tanks Hit . . .

miles east of where the U. S. tanks crossed 38 and today were holding positions a mile short of Chunchon. That town, in American hands now, is regarded as a logical jumpoff point for an offensive by either side.

The Reds showed more muscle in the air and on the ground as portents of a spring drive they are reported mounting in unprecedented force.

In the air Friday, 80 American jets and Russian-made MIG-15 jets tangled in what was described as history's biggest jet battle. It was just south of the Yalu river border of Manchuria.

One MIG was reported shot down and four were damaged as 40 of them attacked B-29 Superforts during a bombing of Korean-Manchurian bridges and were jumped in turn by the Sabres. No damage was reported to the American planes.

The bombers reported knocking out spans of four bridges used for transport of material from Manchuria to the Red battle fronts.

Night attack and observation planes reported the Red buildup just north of 38 continued. Fighter bombers claimed they destroyed nearly 100 of 1,800 Red vehicles seen moving with supplies Friday night. They had spotted 2,100 moving Thursday night and 2,000 Wednesday night.

Flaming Cottage

under the front seat, police said.

Left Note for Son

The Hoffmans' son, Eric, 30, a micro-chemist told police his parents were not at home last night and they had left him a note that they were visiting a friend in Wyckoff, N. J., less than 10 miles from this small north Jersey community near the New York state border.

Thompson said he was convinced the body was Hoffman's because of the car, the note and the fact that he was not yet back in New York.

The note in the car gave the names Louis Glessan of 415 North Madison street, Rome, N. Y., and Sylvia Glessan of 1 Brookside avenue, Somerville, N. J.

Thompson said he and Detective Peter Higgins and Mahwah Police Chief Charles Smith all agree it was a murder and a suicide.

Discuss Cleanup

in exerting every effort that is possibe to give the people of New York the clean, decent government they deserve."

Since the grand jury began its investigation, 78 policemen have retired or resigned. The jury is expected to hand up a presentment next week which may involve indictments of some 50 officers of all ranks.

Raymond H. Chadeayne, jury foreman spent about a half hour with Murphy and Leibowitz after the mayor left the luncheon session.

Would Complete Rail Plan

Berlin, March 31 (AP)—East Germans were reported to day to have again approached the Russians to complete a railway system plan devised by Hitler. Informants said the Reichsbahn had asked for additional rails to complete a big spur that would make it possible to divert all rail traffic from Berlin. The Nazis had the same idea 10 years ago and built about half the spur. The part that was built has enabled the Russians to make all their troop movements without entering the West Berlin rail yards.

Signs Primary Bill

Albany, N. Y., March 31 (AP)—If you want to circulate a petition for a primary election candidate, you must be an enrolled member of the candidate's party, under terms of a bill signed yesterday by Governor Dewey. You also must be a resident of the same political district as the voters qualified to sign the petition. In effect, the measure will prevent professional or political crews from traveling from district to district collecting signatures on a primary designating petition.

Forces in Persian Gulf

Moscow, March 31 (AP)—The Moscow press reported today large and steadily growing concentrations of British naval forces in the Persian Gulf area near the strike-swept British-owned oil fields of south Iran. A story from Tehran by the official Soviet news agency Tass said the latest development was the dispatching by the British Admiralty of two aircraft carriers into the region.

School to Be Out Forever Soon

Children rush to recess March 30, from the famous Little Red Schoolhouse in South Sudbury, Mass., where "Mary's Little Lamb" followed Mary Elizabeth Sawyer to school nearly 150 years ago to inspire the familiar verse. Marker in left foreground gives the full poem. Auto manufacturer Henry Ford had the old building moved from Sterling, Mass., to his Wayside Inn development at South Sudbury, after restoring the structure. It was announced, March 30, that the school would be closed permanently in June and the 17 pupils transferred.

Firemen to Vote

"on our side" on firemen's legislation.

Both O'Dwyer and Moran have denied under oath ever receiving such payments.

Removed as V. P.

Following his testimony, the AFL International Association of Fire Fighters removed Crane as a vice president.

One of the two referendums proposed at yesterday's firemen's meeting will give Crane a chance to hit back at the international association.

This referendum issue censures the international association, asks Crane's reinstatement, and raises the possibility of the New York group withdrawing from the parent body if the demand is not met.

The other—if approved—suspends Crane as UFA president pending the outcome of any court proceedings against him. But, Crane said, it provides for the union to pay him his regular $4,160-a-year fireman's salary during the suspension.

At present, Crane's income comes from the union. He was dismissed from the fire department last January, when a grand jury started an investigation of missing funds in the UFA treasury.

'Shoven' at Members

John P. Redmond, the anti-Crane president of the international association, attended yesterday's meeting. He said the referendum idea was "shoved" at the members.

The referendum, it was indicated, would take place in about two weeks. It will take the form of a secret ballot.

Details of the reported Crane-O'Dwyer-Moran tax quizzing were scant. However, Crane said yesterday that he met with U. S. Treasury men Wednesday. He did not amplify.

O'Dwyer, who is due to return soon to his post as ambassador to Mexico, was reported to have been cooperative.

Moran reportedly was questioned earlier in the week and again yesterday.

400 Guerrillas Land

Taipei, Formosa, March 31 (AP)—The Nationalist News Agency today said 400 Nationalist guerrillas landed March 9 on Nantien Island. They withdrew two days later after inflicting more than 1,000 casualties on Communists there. Nantien is 145 miles south of Shanghai. Another report said the Chushan Islands 100 miles southeast of Shanghai were being converted into a strong Red defense post under Russian direction.

May Form Labor Party

Atlantic City, N. J., March 31 (AP)Labor elements are considering formation of a third party, a union leader said last night. Jacob S. Potofsky, national president of the CIO Amalgamated Clothing Workers, said labor has been let down by the defense mobilization program and that he can't deny "the possibility of labor's forming a third party." The union leader did not say how far labor thinking on a third party had gone, adding that "it is still an open question."

Will Live in Florida

Hollywood, Fla., March 31 (AP)—Plans are being drawn for a home here for gambler Frank Costello of New York. Mrs. Costello said yesterday there was "nothing definite to it at all," but an engineer, James A. Young, said he had been employed to handle the job and that William J. Healey was the contractor. Costello, cited for contempt of the U. S. Senate for refusing to answer any questions at the Kefauver hearings, checked into an apartment hotel with his wife here yesterday.

Boy Was Asphyxiated

Apalachin, N. Y., March 31 (AP)—A 14-year-old boy was found dead early today in a trap set by a rain-swollen creek. Thomas W. Romeo was buried in a washed-out embankment along Log creek, near his home. Coroner Robert L. Nelson of Owego said the boy was asphyxiated. He was seen walking along the creek at 1 p. m. yesterday. The 10-foot-high bank apparently gave way. All but his right hand and knee were covered, state police reported.

Kefauver to Offer

tee with plush gambling places in northern Kentucky; George S. Bowers, a Miami gambling figure, and John Doyle of Gary, Ind., who was questioned about slot machines and other gambling operations there.

The contempt charges will be turned over to U. S. attorneys for presentation to grand juries in the cities where the witnesses were heard. Conviction carries maximum penalties of a year in jail and a $1,000 fine on each count.

Denies Leadership

Costello, a central figure in the committee's dramatic New York hearings, was named in a recent report of the group as a leader of one of the nation's two major crime syndicates. He denied it.

The contempt action against him was based on his refusal to disclose his net worth—a matter over which he wrangled while millions of television watchers viewed the proceedings.

Erickson, one of the nation's biggest bookmakers, was brought from a jail where he is serving two years on gambling charges to appear before the committee. He refused to talk.

Adonis, another big time gambler operating in the New York-New Jersey area, similarly balked at answering the committee's questions.

Most of the witnesses cited for contempt based their refusal to reply to questions on the ground that they might incriminate themselves.

Balk About Television

But Kleinman and Rothkopf sat silent at a hearing here earlier this week after protesting the television and newsreel cameras trained on them. Their cases may afford a test of whether witnesses can refuse to testify because they are being televised.

So far only one contempt case growing out of the crime investigation has gone to trial. It was that of Harry Russell, Chicago and Miami gambler who refused to answer many questions on the ground he might incriminate himself.

A federal judge here ruled that Russell was within his constitutional rights and dismissed the case.

Would go to January 15

Before the Senate acted on the latest batch of contempt citations, Senator Wiley (R.-Wis.) announced that he and Senator Tobey (R.-N.H.) would offer a resolution next week to extend the crime probe until next January 15.

Kefauver said he feels the present committee will have completed its job when it submits its report and legislative recommendations.

He told a meeting of Red Cross volunteers last night that "ninety-nine and nine-tenths of the American population are good honest citizens."

Will Meet Difficulties

Amsterdam, March 31 (AP)—The Dutch Independent Socialist newspaper Heet Parool criticized today reported plans of the United States government to appoint Mrs. Perle Mesta, minister to Luxembourg, as ambassador to The Netherlands. The paper said that the difficulties which an American envoy is going to meet here in his contact with the Dutch should not be underestimated. It pointed out that some Hollanders are afraid of too much pressure by the United States. The paper said it did not share this fear but "we have to take those views into account." Now that apparently the present ambassador, Selden Chapin, is going to be removed there is need for a prominent person who may be expected to have the confidence of the Dutch, the paper said.

The New Frontier

Faye Emerson, first lady of TV, will be heard Sunday afternoon over Station WKNY at 2:30 in the radio play, "An American Comes Home," latest in the series, The New Frontier. "An American Comes Home," produced by the Institute for Democratic Education, and locally sponsored by the Kingston Lodge of B'nai B'rith, tells the heartwarming story of a telephone operator who stirs the conscience of a community to its obligations to those who fought and died to defend democracy.

Clay Predicts . . .

back one per cent between mid-February and mid-March. The cost of things the farmer buys went up 1.5 per cent to reach a new high, the Agriculaure Department reported.

2. Wholesale prices, as measured by the Bureau of Labor Statistics remained unchanged during the week ended March 27.

3. Price Controller Michael DiSalle said price cuts are coming "in certain fields where they are warranted." Rationing isn't in the picture, he added.

4. The United States Chamber of Commerce said "black markets in meat have returned, especially in the east."

5. A Senate small business committee asked the National Production Authority (NPA) to abandon a proposed five per cent cut in rubber allocations for April. It also asked that beginning April 1 not less than 10,000 tons a month be assigned to small manufacturers.

6. NPA reportedly decided to postpone for 30 days the scheduled April 1 ban on using aluminum in more than 200 civilian products. Officials said the postponement order, requested by the Senate Small Business Committee, will be made public today.

7. The Wage Stabilization Board announced that printed forms and instruction sheets for reporting wage and salary increases under the so-called "10 per cent formula" are now available at regional and district offices of the Labor Department's Wage and Hour Division.

For a Delicious
SUNDAY DINNER
Try
HOPPEY'S
286 Wall St. Kingston

Miss Audrey Ellis
ENTERTAINING
"THE 4 KEYS"
playing for your
DANCING
COCKTAIL HOUR
SUNDAYS 4 TO 7 P. M.
Catering to
WEDDINGS, BANQUETS, and PARTIES
at Bob Teetsel's
BARN
Open from 12 noon !
Ulster County's Unique Nite Club
Just over Washington Ave. Viaduct, Route 28
Kingston, N. Y.

Says River Project Vital

New York, March 31 (AP)—Canadian Defense Minister Brooke Claxton says the mutual defense of his country and the United States requires the development of the St. Lawrence waterways. Claxton, who spoke here last night at a dinner of the American Arbitration Association, also said both countries must make a "frontal attack" on inflationary costs in their common defense programs. The Canadian minister said his government feels that the St. Lawrence river project is required "to meet urgent needs for power, transportation and iron."

Diesel Fuel Tax Up

Albany, N. Y., March 31 (AP)—The state tax on diesel motor vehicle fuel will increase two cents a gallon July 1. A bill to boost the tax from four to six cents a gallon was signed by Governor Dewey yesterday. The additional tax is expected to give the state about $500,000 more revenue a year.

SURPRISE PARTY
Every Saturday Night
Town Auditorium
PORT EWEN
auspices:
TOWN OF ESOPUS POST, No. 1298, AMERICAN LEGION
Pastime Games 7:30 p. m.
Regular Games 8:00 p. m.
FREE BUSES
DOWNTOWN BUS:
Freeman Square ...7:00 p. m.
White Eagle .....7:05 p. m.
Albany & Foxhall Aves. ....7:10 p. m.
Down Broadway ...7:15 p. m.
UPTOWN BUS:
O'Neil & Broadway 6:55 p. m.
Crown St. Terminal 7:00 p. m.
Washington & Greenkill Aves .....7:05 p. m.
Henry St. & B'way 7:10 p. m.
Out O'Neil St.....7:15 p. m.
Central P. O. .....7:20 p. m.

LET US SERVE YOU AT
D-D's
Where the atmosphere is always pleasant, the music inviting and your patronage always welcome.
TRY OUR—
21 shrimp in the basket
Deep Fried Ipswich Clams
and
Baby Scallops
Tender Delicious Steaks
Smothered Hamburgers
Grilled Hot Dogs
Golden Brown French Fries and
ONION RINGS
ICE CREAM DEPT.
Double Dipped Ice Cream Sodas
Your Favorite Sundaes
D-D Banana Splits
Giant Ice Cream Cones
Jumbo Frosteds and Malteds
PLUS
Root Beer and Orange on tap.
Pints and Quarts to take home—Choose from any one of D-D's Special 8 Flavors.
D-D's DRIVE-IN
ROUTE 9-W
Open Sun. Thru Thurs. 10:00 a. m.-12:00 p. m.
Fri. and Sat. 10:00 a. m.-1:00 a. m.

"The Most Picturesque Place in Ulster County"
COCKTAIL LOUNGE BAR
COMPLETE DINNER
$2.50
Tel. Kingston 1306-J-1 Shokan 2791
ROLLING ACRES INN
OHAYO MT. ROAD, GLENFORD, N. Y.
Catering for all Occasions

A FRIENDLY WELCOME AWAITS YOU
SUNSET DRIVE-IN THEATRE
ROUTE 28 Ph. 5774
Box Office Opens 6:15 p.m. Show Starts 6:45 p.m.
LAST TIMES TONITE
RIGHT CROSS — 6:56 P.M. - 9:45 P.M.
Mrs. O'Malley & Mr. Malone—8:35 P.M.
SUNDAY and MONDAY
IN TECHNICOLOR
FLAME AND THE ARROW
BURT LANCASTER — VIRGINIA MAYO
—ALSO—
THIS SIDE OF THE LAW
ALWAYS 2 COLOR CARTOONS FOR THE KIDDIES at 6:45 P.M.
FREE—Children under 12 and Car—FREE

26 New Casualties

Washington, March 31 (AP)—Defense Department today identified 26 additional Korean war casualties. List No. 264 reported five killed in action, three missing in action, one dead of wounds and 17 wounded.

Hilles' Estate Filed

New York, March 31 (AP)—A net estate of $1,208,279 was left by Charles D. Hilles, one-time chairman of the Republican National Committee, who died in 1949. A tax appraisal, filed yesterday, showed the estate value. Hilles was an insurance executive. The children share the estate.

CHOW MEIN
EVERYBODY WELCOME
—at—
THE STARDUST CLUB
CONNELLY, N. Y.
Smorgasbord for Workers on the 4 to 12 shift
BEER • WINES • LIQUORS

FOR GOOD LISTENING . .
hear
"AN AMERICAN COMES HOME"
Starring FAYE EMERSON
WKNY . . . Sunday 2:30 P. M.

ORPHEUM Tonite 2 Cash Awards
BRING THE FAMILY — DON'T MISS THIS SHOW
LEO GORCEY & Bowery Boys
In Their Newest Picture
"BOWERY BATTALION"
HUNTS HALL
JOEL McCREA
WANDA HENDRIX in
"SADDLE TRAMP"
IN TECHNICOLOR
FLYING DISC MAN FROM MARS
SUNDAY — 2 NEW FEATURES — SUNDAY
BILL WILLIAMS and BARBARA HALE
"THE CLAY PIGEON"
RICHARD IVINE — RICHARD LOO
ROY ROGERS and TRIGGER in
"UNDER CALIFORNIA STARS"
IN TRUCOLOR
JANE FRAZEE — ANDY DEVINE
LAST CHAPTER — "PIRATES OF THE SEA"

The KINGSTON
A Walter Reade Theatre
LAST TIMES TODAY
FRED ASTAIRE ★ JANE POWELL
"ROYAL WEDDING"
3 DAYS — STARTS TOMORROW

FEATURE SCHEDULE
2:05 - 4:25 - 6:45 - 9:10 P.M.

The BROADWAY
A Walter Reade Theatre
LAST TIMES TODAY
RONALD REAGAN "BEDTIME FOR BONZO" DIANA LYNN
ALSO
MARK STEVENS "TARGET UNKNOWN" ALEX NICOL
3 DAYS — STARTS TOMORROW
EARLY DAYS OF ARIZONA!!!
...and a strange gun-throwing gent!

—ALSO—

Lions Exposition

Kingston High School seniors, and donated various amounts to such civic organizations as the Y.M.C.A., Y.W.C.A., Boy Scouts, Girl Scouts and Salvation Army.

Each year, several booths at the armory are set aside for use of civic organizations. The Kingston City Library trustees announced today its acceptance with thanks of a booth, in which the trustees will have a display of books and services available at the library. Warren Russell is chairman in charge of the booth, which will be staffed from 7 to 11 p. m. each day by members of the board of trustees of the library association.

Two masters of ceremonies have been selected to keep events moving during the show. They are Francis Martocci and Lawrence M. Jenson, both members of the Lions Club.

Various Booths

Exhibitions of civic interest will include those of the New York State Employment Service; Kingston Chamber of Commerce, American Red Cross, American Cancer Society, National Foundation for Infantile Paralysis, U. S. Marine Corps Recruiting Office, Kingston Library, Kingston Boys Club, Boy Scouts of America, Girl Scouts, Ulster County Cerebral Palsy Association.

Commercial exhibitors from Kingston include Kingston Coal Co., Arace Brothers, Hudson Valley Tire Co., Miron Lumber Co., L. B. Watrous, Scholar and Son, Island Dock Inc., Merget and Morell and Co., H. and R. Oil Co., Public Furniture and Appliance, Phelan and Cahill, Terwilliger Brothers, Bert Wilde Inc., L. Wilbur and Son, Canfield Supply Co., Babcock Farms, Gallop, Colonial City Carpet Co., National Cash Register Co., B. Singer, Andy's Furniture Co., Bert Bishop, Elston's, Newcombe Oil Co. Inc., J. Ellis Briggs Inc., Esso Standard Oil, Paint Bucket, The Wonderly Co., George W. Schneider, Hodge and Hammond Inc., Walt May, Ashley Welding Co., M. Reina, Kings Landscaping Co., Shults Paint Co., Herzog Supply Co., H. O. Miller, Old Capitol Motors, Barrows Motors Inc., Pontiac Broadway Garage, Harco Motors, Inc., Stuyvesant Motors inc., Hudson Inc., Harcourt Motor Co., Harold Halwick, Wiltwyck Motors, Harry Silsby, Bev. Anderson Chevrolet Inc., Kingston Buick Co., Martin-Moran, Albany Avenue Garage, R-D Electric Inc., and Central Hudson Gas and Electric Corporation.

Out-of-town exhibitors include S. Forgatch, Middletown; Saugerties Coal and Lumber Co., Saugerties; David Mitchell, Otisville; John W. Boyle, Rosendale; Parish Co., Lake Katrine; S. M. Shackelford, New York; Orchard Motors, Inc., Port Ewen; and Port Ewen Garage, Inc., Port Ewen.

Says Mao Gets Treatment

Taipei, Formosa, March 31 (AP)—The China News reported today that Mao Tze-tung, Red China's leader, is undergoing medical treatment in Moscow. The nature of his illness was not described. Mao has been out of the public eye for the last several months. He has been variously reported ill, purged and conferring in Moscow.

AUCTION SALE
TONIGHT
— AT —
Cook's Garage
Next to Van Kleeck's on The By-Pass.

EXPERIENCED
SINGLE NEEDLE
MACHINE OPERATORS
To Work on Better
Sportwear
Collar Setters
Pocket Makers
Hemmers
Only Those With Experience Need Apply.
Apply at
Kingston Knitting Mills
Cor. Cornell & Ten Broeck Ave.

Kingston Horse Market
Inc.
SHAPIRO'S—AUCTIONEERS
SPECIAL OPENING
SPRING SALE
75—HORSES—75
TUESDAY
APRIL 3rd
1 P. M.
Attention—Farmers, Dealers, Dude Ranches—ONE CARLOAD OKLAHOMA SADDLE HORSES. A top colored head of horses and broke the best. These horses suitable for private use, dude ranches and riding academies. Some outstanding stock horses. This load consists of Palominos, spots, solid colors and several quarter type horses; also some three-quarter type horses. SPECIAL MENTION: Ponies for children, one in foal; also a basket pony cart. Now is the time to buy, as horses are getting high and scarce. Also several work horses and saddle horses from various consignees. We will have 100 gallons of paint also. We also carry a full line of saddlery and harness equipment. Bring in your horses to sell. Commission rates: Horses, 5%; all other merchandise, 10%. Western horses in stable Sunday for sale and inspection. Private sales daily. Don't miss this sale.
606 B'way. Kingston, N. Y.
Tel. 1352

Dewey Approves Way To Save L. I. Rail Road

Albany, N. Y., March 31 (AP)—Governor Dewey approved today legislation designed to rehabilitate the bankrupt Long Island Rail Road through enterprise with the help of a standby public authority and broad tax exemptions.

The program, criticized by some legislators as socialistic, provides for creation of a three-member Long Island transit authority and establishment of a new kind of privately financed railroad redevelopment corporation.

Under the plan, the transit authority will attempt first to attract private enterprise for the job of putting the wreck-plagued commuter line on its feet. This done, the authority would exist on a standby basis to make sure the privately operated scheme worked.

If that failed the authority would take over and operate the line as a non-profit, public service.

The three-member authority will be appointed by Dewey, subject to confirmation by the State Senate. They will receive no salaries, but will be reimbursed for expenses.

The legislation provides an appropriation of $250,000 for the authority.

Tanks Hit . . .

miles east of where the U. S. tanks crossed 38 and today were holding positions a mile short of Chunchon. That town, in American hands now, is regarded as a logical jumpoff point for an offensive by either side.

The Reds showed more muscle in the air and on the ground as portents of a spring drive they are reported mounting in unprecedented force.

In the air Friday, 80 American jets and Russian-made MIG-15 jets tangled in what was described as history's biggest jet battle. It was just south of the Yalu river border of Manchuria.

One MIG was reported shot down and four were damaged as 40 of them attacked B-29 Superforts during a bombing of Korean-Manchurian bridges and were jumped in turn by the Sabres. No damage was reported to the American planes.

The bombers reported knocking out spans of four bridges used for transport of material from Manchuria to the Red battle fronts.

Night attack and observation planes reported the Red buildup just north of 38 continued. Fighter bombers claimed they destroyed nearly 100 of 1,800 Red vehicles seen moving with supplies Friday night. They had spotted 2,100 moving Thursday night and 2,000 Wednesday night.

Flaming Cottage

under the front seat, police said.

Left Note for Son

The Hoffmans' son, Eric, 30, a micro-chemist told police his parents were not at home last night and they had left him a note that they were visiting a friend in Wyckoff, N. J., less than 10 miles from this small north Jersey community near the New York state border.

Thompson said he was convinced the body was Hoffman's because of the car, the note and the fact that he was not yet back in New York.

The note in the car gave the names Louis Glessan of 415 North Madison street, Rome, N. Y., and Sylvia Glessan of 1 Brookside avenue, Somerville, N. J.

Thompson said he and Detective Peter Higgins and Mahwah Police Chief Charles Smith all agree it was a murder and a suicide.

Discuss Cleanup

in exerting every effort that is possibe to give the people of New York the clean, decent government they deserve."

Since the grand jury began its investigation, 78 policemen have retired or resigned. The jury is expected to hand up a presentment next week which may involve indictments of some 50 officers of all ranks.

Raymond H. Chadeayne, jury foreman spent about a half hour with Murphy and Leibowitz after the mayor left the luncheon session.

Would Complete Rail Plan

Berlin, March 31 (AP)—East Germans were reported to day to have again approached the Russians to complete a railway system plan devised by Hitler. Informants said the Reichsbahn had asked for additional rails to complete a big spur that would make it possible to divert all rail traffic from Berlin. The Nazis had the same idea 10 years ago and built about half the spur. The part that was built has enabled the Russians to make all their troop movements without entering the West Berlin rail yards.

Signs Primary Bill

Albany, N. Y., March 31 (AP)—If you want to circulate a petition for a primary election candidate, you must be an enrolled member of the candidate's party, under terms of a bill signed yesterday by Governor Dewey. You also must be a resident of the same political district as the voters qualified to sign the petition. In effect, the measure will prevent professional or political crews from traveling from district to district collecting signatures on a primary designating petition.

Forces in Persian Gulf

Moscow, March 31 (AP)—The Moscow press reported today large and steadily growing concentrations of British naval forces in the Persian Gulf area near the strike-swept British-owned oil fields of south Iran. A story from Tehran by the official Soviet news agency Tass said the latest development was the dispatching by the British Admiralty of two aircraft carriers into the region.

School to Be Out Forever Soon

Children rush to recess March 30, from the famous Little Red Schoolhouse in South Sudbury, Mass., where "Mary's Little Lamb" followed Mary Elizabeth Sawyer to school nearly 150 years ago to inspire the familiar verse. Marker in left foreground gives the full poem. Auto manufacturer Henry Ford had the old building moved from Sterling, Mass., to his Wayside Inn development at South Sudbury, after restoring the structure. It was announced, March 30, that the school would be closed permanently in June and the 17 pupils transferred.

Firemen to Vote

"on our side" on firemen's legislation.

Both O'Dwyer and Moran have denied under oath ever receiving such payments.

Removed as V. P.

Following his testimony, the AFL International Association of Fire Fighters removed Crane as a vice president.

One of the two referendums proposed at yesterday's firemen's meeting will give Crane a chance to hit back at the international association.

This referendum issue censures the international association, asks Crane's reinstatement, and raises the possibility of the New York group withdrawing from the parent body if the demand is not met.

The other—if approved—suspends Crane as UFA president pending the outcome of any court proceedings against him. But, Crane said, it provides for the union to pay him his regular $4,160-a-year fireman's salary during the suspension.

At present, Crane's income comes from the union. He was dismissed from the fire department last January, when a grand jury started an investigation of missing funds in the UFA treasury.

'Shoven' at Members

John P. Redmond, the anti-Crane president of the international association, attended yesterday's meeting. He said the referendum idea was "shoved" at the members.

The referendum, it was indicated, would take place in about two weeks. It will take the form of a secret ballot.

Details of the reported Crane-O'Dwyer-Moran tax quizzing were scant. However, Crane said yesterday that he met with U. S. Treasury men Wednesday. He did not amplify.

O'Dwyer, who is due to return soon to his post as ambassador to Mexico, was reported to have been cooperative.

Moran reportedly was questioned earlier in the week and again yesterday.

400 Guerrillas Land

Taipei, Formosa, March 31 (AP)—The Nationalist News Agency today said 400 Nationalist guerrillas landed March 9 on Nantien Island. They withdrew two days later after inflicting more than 1,000 casualties on Communists there. Nantien is 145 miles south of Shanghai. Another report said the Chushan Islands 100 miles southeast of Shanghai were being converted into a strong Red defense post under Russian direction.

May Form Labor Party

Atlantic City, N. J., March 31 (AP)Labor elements are considering formation of a third party, a union leader said last night. Jacob S. Potofsky, national president of the CIO Amalgamated Clothing Workers, said labor has been let down by the defense mobilization program and that he can't deny "the possibility of labor's forming a third party." The union leader did not say how far labor thinking on a third party had gone, adding that "it is still an open question."

Will Live in Florida

Hollywood, Fla., March 31 (AP)—Plans are being drawn for a home here for gambler Frank Costello of New York. Mrs. Costello said yesterday there was "nothing definite to it at all," but an engineer, James A. Young, said he had been employed to handle the job and that William J. Healey was the contractor. Costello, cited for contempt of the U. S. Senate for refusing to answer any questions at the Kefauver hearings, checked into an apartment hotel with his wife here yesterday.

Boy Was Asphyxiated

Apalachin, N. Y., March 31 (AP)—A 14-year-old boy was found dead early today in a trap set by a rain-swollen creek. Thomas W. Romeo was buried in a washed-out embankment along Log creek, near his home. Coroner Robert L. Nelson of Owego said the boy was asphyxiated. He was seen walking along the creek at 1 p. m. yesterday. The 10-foot-high bank apparently gave way. All but his right hand and knee were covered, state police reported.

Kefauver to Offer

tee with plush gambling places in northern Kentucky; George S. Bowers, a Miami gambling figure, and John Doyle of Gary, Ind., who was questioned about slot machines and other gambling operations there.

The contempt charges will be turned over to U. S. attorneys for presentation to grand juries in the cities where the witnesses were heard. Conviction carries maximum penalties of a year in jail and a $1,000 fine on each count.

Denies Leadership

Costello, a central figure in the committee's dramatic New York hearings, was named in a recent report of the group as a leader of one of the nation's two major crime syndicates. He denied it.

The contempt action against him was based on his refusal to disclose his net worth—a matter over which he wrangled while millions of television watchers viewed the proceedings.

Erickson, one of the nation's biggest bookmakers, was brought from a jail where he is serving two years on gambling charges to appear before the committee. He refused to talk.

Adonis, another big time gambler operating in the New York-New Jersey area, similarly balked at answering the committee's questions.

Most of the witnesses cited for contempt based their refusal to reply to questions on the ground that they might incriminate themselves.

Balk About Television

But Kleinman and Rothkopf sat silent at a hearing here earlier this week after protesting the television and newsreel cameras trained on them. Their cases may afford a test of whether witnesses can refuse to testify because they are being televised.

So far only one contempt case growing out of the crime investigation has gone to trial. It was that of Harry Russell, Chicago and Miami gambler who refused to answer many questions on the ground he might incriminate himself.

A federal judge here ruled that Russell was within his constitutional rights and dismissed the case.

Would go to January 15

Before the Senate acted on the latest batch of contempt citations, Senator Wiley (R.-Wis.) announced that he and Senator Tobey (R.-N.H.) would offer a resolution next week to extend the crime probe until next January 15.

Kefauver said he feels the present committee will have completed its job when it submits its report and legislative recommendations.

He told a meeting of Red Cross volunteers last night that "ninety-nine and nine-tenths of the American population are good honest citizens."

Will Meet Difficulties

Amsterdam, March 31 (AP)—The Dutch Independent Socialist newspaper Heet Parool criticized today reported plans of the United States government to appoint Mrs. Perle Mesta, minister to Luxembourg, as ambassador to The Netherlands. The paper said that the difficulties which an American envoy is going to meet here in his contact with the Dutch should not be underestimated. It pointed out that some Hollanders are afraid of too much pressure by the United States. The paper said it did not share this fear but "we have to take those views into account." Now that apparently the present ambassador, Selden Chapin, is going to be removed there is need for a prominent person who may be expected to have the confidence of the Dutch, the paper said.

The New Frontier

Faye Emerson, first lady of TV, will be heard Sunday afternoon over Station WKNY at 2:30 in the radio play, "An American Comes Home," latest in the series, The New Frontier. "An American Comes Home," produced by the Institute for Democratic Education, and locally sponsored by the Kingston Lodge of B'nai B'rith, tells the heartwarming story of a telephone operator who stirs the conscience of a community to its obligations to those who fought and died to defend democracy.

Clay Predicts . . .

back one per cent between mid-February and mid-March. The cost of things the farmer buys went up 1.5 per cent to reach a new high, the Agriculaure Department reported.

2. Wholesale prices, as measured by the Bureau of Labor Statistics remained unchanged during the week ended March 27.

3. Price Controller Michael DiSalle said price cuts are coming "in certain fields where they are warranted." Rationing isn't in the picture, he added.

4. The United States Chamber of Commerce said "black markets in meat have returned, especially in the east."

5. A Senate small business committee asked the National Production Authority (NPA) to abandon a proposed five per cent cut in rubber allocations for April. It also asked that beginning April 1 not less than 10,000 tons a month be assigned to small manufacturers.

6. NPA reportedly decided to postpone for 30 days the scheduled April 1 ban on using aluminum in more than 200 civilian products. Officials said the postponement order, requested by the Senate Small Business Committee, will be made public today.

7. The Wage Stabilization Board announced that printed forms and instruction sheets for reporting wage and salary increases under the so-called "10 per cent formula" are now available at regional and district offices of the Labor Department's Wage and Hour Division.

For a Delicious
SUNDAY DINNER
Try
HOPPEY'S
286 Wall St. Kingston

Miss Audrey Ellis
ENTERTAINING
"THE 4 KEYS"
playing for your
DANCING
COCKTAIL HOUR
SUNDAYS 4 TO 7 P. M.
Catering to
WEDDINGS, BANQUETS, and PARTIES
at Bob Teetsel's
BARN
Ulster County's Unique Nite Club
Open from 12 noon!
Just over Washington Ave. Viaduct, Route 28 Kingston, N. Y.

Says River Project Vital

New York, March 31 (AP)—Canadian Defense Minister Brooke Claxton says the mutual defense of his country and the United States requires the development of the St. Lawrence waterways. Claxton, who spoke here last night at a dinner of the American Arbitration Association, also said both countries must make a "frontal attack" on inflationary costs in their common defense programs. The Canadian minister said his government feels that the St. Lawrence river project is required "to meet urgent needs for power, transportation and iron."

Diesel Fuel Tax Up

Albany, N. Y., March 31 (AP)—The state tax on diesel motor vehicle fuel will increase two cents a gallon July 1. A bill to boost the tax from four to six cents a gallon was signed by Governor Dewey yesterday. The additional tax is expected to give the state about $500,000 more revenue a year.

SURPRISE PARTY
Every Saturday Night
Town Auditorium
PORT EWEN
auspices:
TOWN OF ESOPUS POST, No. 1298, AMERICAN LEGION
Pastime Games 7:30 p. m.
Regular Games 8:00 p. m.
FREE BUSES
DOWNTOWN BUS:
Freeman Square ... 7:00 p. m.
White Eagle ..... 7:05 p. m.
Albany & Foxhall Aves. ..... 7:10 p. m.
Down Broadway ... 7:15 p. m.
UPTOWN BUS:
O'Neil & Broadway 6:55 p. m.
Crown St. Terminal 7:00 p. m.
Washington & Greenkill Aves ..... 7:05 p. m.
Henry St. & B'way 7:10 p. m.
Out O'Neil St..... 7:15 p. m.
Central P. O. ..... 7:20 p. m.

LET US SERVE YOU AT
D-D's
Where the atmosphere is always pleasant, the music inviting and your patronage always welcome.
TRY OUR—
21 shrimp in the basket
Deep Fried Ipswich Clams
and
Baby Scallops
Tender Delicious Steaks
Smothered Hamburgers
Grilled Hot Dogs
Golden Brown French Fries and
ONION RINGS
ICE CREAM DEPT.
Double Dipped Ice Cream Sodas
Your Favorite Sundaes
D-D Banana Splits
Giant Ice Cream Cones
Jumbo Frosteds and Malteds
PLUS
Root Beer and Orange on tap.
Pints and Quarts to take home—Choose from any one of D-D's Special 8 Flavors.
D-D's DRIVE-IN
ROUTE 9-W
Open Sun. Thru Thurs.
10:00 a. m.-12:00 p. m.
Fri. and Sat.
10:00 a. m.-1:00 a. m.

26 New Casualties

Washington, March 31 (AP)—Defense Department today identified 26 additional Korean war casualties. List No. 264 reported five killed in action, three missing in action, one dead of wounds and 17 wounded.

Hilles' Estate Filed

New York, March 31 (AP)—A net estate of $1,208,279 was left by Charles D. Hilles, one-time chairman of the Republican National Committee, who died in 1949. A tax appraisal, filed yesterday, showed the estate value. Hilles was an insurance executive. The children share the estate.

CHOW MEIN
EVERYBODY WELCOME
at
THE STARDUST CLUB
CONNELLY, N. Y.
Smorgasbord for Workers on the 4 to 12 shift
BEER • WINES • LIQUORS

FOR GOOD LISTENING . .
hear
"AN AMERICAN COMES HOME"
Starring FAYE EMERSON
WKNY . . . Sunday 2:30 P. M.

ORPHEUM Tonite 2 Cash Awards
BRING THE FAMILY — DON'T MISS THIS SHOW
LEO GORCEY & Bowery Boys
In Their Newest Picture
"BOWERY BATTALION"
HUNTS HALL
JOEL McCREA
WANDA HENDRIX in
"SADDLE TRAMP"
IN TECHNICOLOR
FLYING DISC MAN FROM MARS
SUNDAY — 2 NEW FEATURES — SUNDAY
BILL WILLIAMS and BARBARA HALE
"THE CLAY PIGEON"
RICHARD IVINE — RICHARD LOO
ROY ROGERS and TRIGGER in
"UNDER CALIFORNIA STARS"
IN TRUCOLOR
JANE FRAZEE — ANDY DEVINE
LAST CHAPTER — "PIRATES OF THE SEA"

KINGSTON
A Walter Reade Theatre
LAST TIMES TODAY
FRED ASTAIRE ★ JANE POWELL
"ROYAL WEDDING"
3 DAYS — STARTS TOMORROW

FEATURE SCHEDULE
2:05 - 4:25 - 6:45 - 9:10 P.M.

The BROADWAY
A Walter Reade Theatre
LAST TIMES TODAY
RONALD REAGAN
"BEDTIME FOR BONZO"
DIANA LYNN
ALSO
MARK STEVENS
"TARGET UNKNOWN"
ALEX NICOL
3 DAYS — STARTS TOMORROW
EARLY DAYS OF ARIZONA
...and a strange gun-throwing gent!

RANDOLPH SCOTT
"SUGARFOOT"
ADELE JERGENS
Color by Technicolor
—ALSO—
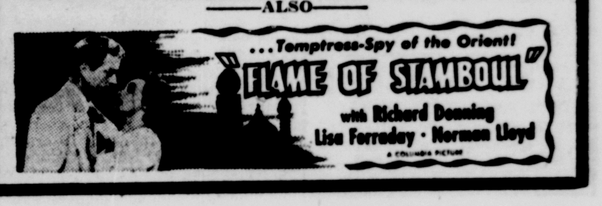
...Temptress-Spy of the Orient!
FLAME OF STAMBOUL
with Richard Denning
Lisa Ferraday • Herman Lloyd
A COLUMBIA PICTURE

"The Most Picturesque Place in Ulster County"
COCKTAIL LOUNGE BAR
COMPLETE DINNER
$2.50
Tel. Kingston 1306-J-1 Shokan 2791
ROLLING ACRES INN
OHAYO MT. ROAD, GLENFORD, N. Y.
Catering for all Occasions

A FRIENDLY WELCOME AWAITS YOU
SUNSET DRIVE-IN THEATRE
ROUTE 28 Ph. 5774
Box Office Opens 6:15 p.m. Show Starts 6:45 p.m.
LAST TIMES TONITE
RIGHT CROSS — 6:56 P.M. - 9:45 P.M.
Mrs. O'Malley & Mr. Malone—8:35 P.M.
SUNDAY and MONDAY
IN TECHNICOLOR
FLAME AND THE ARROW
BURT LANCASTER — VIRGINIA MAYO
—ALSO—
THIS SIDE OF THE LAW
ALWAYS 2 COLOR CARTOONS FOR THE KIDDIES at 6:45 P.M.
FREE—Children under 12 and Car—FREE

Lions Exposition

Kingston High School seniors, and donated various amounts to such civic organizations as the Y.M.C.A., Y.W.C.A., Boy Scouts, Girl Scouts and Salvation Army.

Each year, several booths at the armory are set aside for use of civic organizations. The Kingston City Library trustees announced today its acceptance with thanks of a booth, in which the trustees will have a display of books and services available at the library. Warren Russell is chairman in charge of the booth, which will be staffed from 7 to 11 p. m. each day by members of the board of trustees of the library association.

Two masters of ceremonies have been selected to keep events moving during the show. They are Francis Martocci and Lawrence M. Jenson, both members of the Lions Club.

Various Booths

Exhibitions of civic interest will include those of the New York State Employment Service; Kingston Chamber of Commerce, American Red Cross, American Cancer Society, National Foundation for Infantile Paralysis, U. S. Marine Corps Recruiting Office, Kingston Library, Kingston Boys Club, Boy Scouts of America, Girl Scouts, Ulster County Cerebral Palsy Association.

Commercial exhibitors from Kingston include Kingston Coal Co., Arace Brothers, Hudson Valley Tire Co., Miron Lumber Co., L. B. Watrous, Scholar and Son, Island Dock Inc., Merget and Morell and Co., H. and R. Oil Co., Public Furniture and Appliance, Phelan and Cahill, Terwilliger Brothers, Bert Wilde Inc., L. Wilbur and Son, Canfield Supply Co., Babcock Farms, Gallop, Colonial City Carpet Co., National Cash Register Co., B. Singer, Andy's Furniture Co., Bert Bishop, Elston's, Newcombe Oil Co. Inc., J. Ellis Briggs Inc., Esso Standard Oil, Paint Bucket, The Wonderly Co., George W. Schneider, Hodge and Hammond Inc., Walt May, Ashley Welding Co., M. Reina, Kings Landscaping Co., Shults Paint Co., Herzog Supply Co., H. O. Miller, Old Capitol Motors, Barrows Motors Inc., Pontiac Broadway Garage, Harco Motors, Inc., Stuyvesant Motors inc., Hudson Inc., Harcourt Motor Co., Harold Halwick, Wiltwyck Motors, Harry Silsby, Bev. Anderson Chevrolet Inc., Kingston Buick Co., Martin-Moran, Albany Avenue Garage, R-D Electric Inc., and Central Hudson Gas and Electric Corporation.

Out-of-town exhibitors include S. Forgatch, Middletown; Saugerties Coal and Lumber Co., Saugerties; David Mitchell, Otisville; John W. Boyle, Rosendale; Parish Co., Lake Katrine; S. M. Shackelford, New York; Orchard Motors, Inc., Port Ewen; and Port Ewen Garage, Inc., Port Ewen.

Says Mao Gets Treatment

Taipei, Formosa, March 31 (AP)—The China News reported today that Mao Tze-tung, Red China's leader, is undergoing medical treatment in Moscow. The nature of his illness was not described. Mao has been out of the public eye for the last several months. He has been variously reported ill, purged and conferring in Moscow.

AUCTION SALE
TONIGHT
— AT —
Cook's Garage
Next to Van Kleeck's on The By-Pass.

EXPERIENCED SINGLE NEEDLE MACHINE OPERATORS
To Work on Better Sportwear
Collar Setters
Pocket Makers
Hemmers
Only Those With Experience Need Apply.
Apply at
Kingston Knitting Mills
Cor. Cornell & Ten Broeck Ave.

Kingston Horse Market
Inc.
SHAPIRO'S—AUCTIONEERS
SPECIAL OPENING
SPRING SALE
75—HORSES—75
TUESDAY
APRIL 3rd
1 P. M.
Attention—Farmers, Dealers, Dude Ranches—ONE CARLOAD OKLAHOMA SADDLE HORSES. A top colored head of horses and broke the best. These horses suitable for private use, dude ranches and riding academies. Some outstanding stock horses. This load consists of Palominos, spots, solid colors and several quarter type horses; also some three-quarter type horses. SPECIAL MENTION: Ponies for children, one in foal; also a basket pony cart. Now is the time to buy, as horses are getting high and scarce. Also several work horses and saddle horses from various consignees. We will have 100 gallons of paint also. We also carry a full line of saddlery and harness equipment. Bring in your horses to sell. Commission rates: Horses, 5%; all other merchandise, 10%. Western horses in stable Sunday for sale and inspection. Private sales daily. Don't miss this sale.
606 B'way. Kingston, N. Y.
Tel. 1352

Dewey Approves Way To Save L. I. Rail Road

Albany, N. Y., March 31 (AP)—Governor Dewey approved today legislation designed to rehabilitate the bankrupt Long Island Rail Road through enterprise with the help of a standby public authority and broad tax exemptions.

The program, criticized by some legislators as socialistic, provides for creation of a three-member Long Island transit authority and establishment of a new kind of privately financed railroad redevelopment corporation.

Under the plan, the transit authority will attempt first to attract private enterprise for the job of putting the wreck-plagued commuter line on its feet. This done, the authority would exist on a standby basis to make sure the privately operated scheme worked.

If that failed the authority would take over and operate the line as a non-profit, public service.

The three-member authority will be appointed by Dewey, subject to confirmation by the State Senate. They will receive no salaries, but will be reimbursed for expenses.

The legislation provides an appropriation of $250,000 for the authority.

Tanks Hit . . .

miles east of where the U. S. tanks crossed 38 and today were holding positions a mile short of Chunchon. That town, in American hands now, is regarded as a logical jumpoff point for an offensive by either side.

The Reds showed more muscle in the air and on the ground as portents of a spring drive they are reported mounting in unprecedented force.

In the air Friday, 80 American jets and Russian-made MIG-15 jets tangled in what was described as history's biggest jet battle. It was just south of the Yalu river border of Manchuria.

One MIG was reported shot down and four were damaged as 40 of them attacked B-29 Superforts during a bombing of Korean-Manchurian bridges and were jumped in turn by the Sabres. No damage was reported to the American planes.

The bombers reported knocking out spans of four bridges used for transport of material from Manchuria to the Red battle fronts.

Night attack and observation planes reported the Red buildup just north of 38 continued. Fighter bombers claimed they destroyed nearly 100 of 1,800 Red vehicles seen moving with supplies Friday night. They had spotted 2,100 moving Thursday night and 2,000 Wednesday night.

Flaming Cottage

under the front seat, police said.

Left Note for Son

The Hoffmans' son, Eric, 30, a micro-chemist told police his parents were not at home last night and they had left him a note that they were visiting a friend in Wyckoff, N. J., less than 10 miles from this small north Jersey community near the New York state border.

Thompson said he was convinced the body was Hoffman's because of the car, the note and the fact that he was not yet back in New York.

The note in the car gave the names Louis Glessan of 415 North Madison street, Rome, N. Y., and Sylvia Glessan of 1 Brookside avenue, Somerville, N. J.

Thompson said he and Detective Peter Higgins and Mahwah Police Chief Charles Smith all agree it was a murder and a suicide.

Discuss Cleanup

in exerting every effort that is possibe to give the people of New York the clean, decent government they deserve."

Since the grand jury began its investigation, 78 policemen have retired or resigned. The jury is expected to hand up a presentment next week which may involve indictments of some 50 officers of all ranks.

Raymond H. Chadeayne, jury foreman spent about a half hour with Murphy and Leibowitz after the mayor left the luncheon session.

Would Complete Rail Plan

Berlin, March 31 (AP)—East Germans were reported to day to have again approached the Russians to complete a railway system plan devised by Hitler. Informants said the Reichsbahn had asked for additional rails to complete a big spur that would make it possible to divert all rail traffic from Berlin. The Nazis had the same idea 10 years ago and built about half the spur. The part that was built has enabled the Russians to make all their troop movements without entering the West Berlin rail yards.

Signs Primary Bill

Albany, N. Y., March 31 (AP)—If you want to circulate a petition for a primary election candidate, you must be an enrolled member of the candidate's party, under terms of a bill signed yesterday by Governor Dewey. You also must be a resident of the same political district as the voters qualified to sign the petition. In effect, the measure will prevent professional or political crews from traveling from district to district collecting signatures on a primary designating petition.

Forces in Persian Gulf

Moscow, March 31 (AP)—The Moscow press reported today large and steadily growing concentrations of British naval forces in the Persian Gulf area near the strike-swept British-owned oil fields of south Iran. A story from Tehran by the official Soviet news agency Tass said the latest development was the dispatching by the British Admiralty of two aircraft carriers into the region.

School to Be Out Forever Soon

Children rush to recess March 30, from the famous Little Red Schoolhouse in South Sudbury, Mass., where "Mary's Little Lamb" followed Mary Elizabeth Sawyer to school nearly 150 years ago to inspire the familiar verse. Marker in left foreground gives the full poem. Auto manufacturer Henry Ford had the old building moved from Sterling, Mass., to his Wayside Inn development at South Sudbury, after restoring the structure. It was announced, March 30, that the school would be closed permanently in June and the 17 pupils transferred.

Firemen to Vote

"on our side" on firemen's legislation.

Both O'Dwyer and Moran have denied under oath ever receiving such payments.

Removed as V. P.

Following his testimony, the AFL International Association of Fire Fighters removed Crane as a vice president.

One of the two referendums proposed at yesterday's firemen's meeting will give Crane a chance to hit back at the international association.

This referendum issue censures the international association, asks Crane's reinstatement, and raises the possibility of the New York group withdrawing from the parent body if the demand is not met.

The other—if approved—suspends Crane as UFA president pending the outcome of any court proceedings against him. But, Crane said, it provides for the union to pay him his regular $4,160-a-year fireman's salary during the suspension.

At present, Crane's income comes from the union. He was dismissed from the fire department last January, when a grand jury started an investigation of missing funds in the UFA treasury.

'Shoven' at Members

John P. Redmond, the anti-Crane president of the international association, attended yesterday's meeting. He said the referendum idea was "shoved" at the members.

The referendum, it was indicated, would take place in about two weeks. It will take the form of a secret ballot.

Details of the reported Crane-O'Dwyer-Moran tax quizzing were scant. However, Crane said yesterday that he met with U. S. Treasury men Wednesday. He did not amplify.

O'Dwyer, who is due to return soon to his post as ambassador to Mexico, was reported to have been cooperative.

Moran reportedly was questioned earlier in the week and again yesterday.

400 Guerrillas Land

Taipei, Formosa, March 31 (AP)—The Nationalist News Agency today said 400 Nationalist guerrillas landed March 9 on Nantien Island. They withdrew two days later after inflicting more than 1,000 casualties on Communists there. Nantien is 145 miles south of Shanghai. Another report said the Chushan Islands 100 miles southeast of Shanghai were being converted into a strong Red defense post under Russian direction.

May Form Labor Party

Atlantic City, N. J., March 31 (AP)Labor elements are considering formation of a third party, a union leader said last night. Jacob S. Potofsky, national president of the CIO Amalgamated Clothing Workers, said labor has been let down by the defense mobilization program and that he can't deny "the possibility of labor's forming a third party." The union leader did not say how far labor thinking on a third party had gone, adding that "it is still an open question."

Will Live in Florida

Hollywood, Fla., March 31 (AP)—Plans are being drawn for a home here for gambler Frank Costello of New York. Mrs. Costello said yesterday there was "nothing definite to it at all," but an engineer, James A. Young, said he had been employed to handle the job and that William J. Healey was the contractor. Costello, cited for contempt of the U. S. Senate for refusing to answer any questions at the Kefauver hearings, checked into an apartment hotel with his wife here yesterday.

Boy Was Asphyxiated

Apalachin, N. Y., March 31 (AP)—A 14-year-old boy was found dead early today in a trap set by a rain-swollen creek. Thomas W. Romeo was buried in a washed-out embankment along Log creek, near his home. Coroner Robert L. Nelson of Owego said the boy was asphyxiated. He was seen walking along the creek at 1 p. m. yesterday. The 10-foot-high bank apparently gave way. All but his right hand and knee were covered, state police reported.

Kefauver to Offer

tee with plush gambling places in northern Kentucky; George S. Bowers, a Miami gambling figure, and John Doyle of Gary, Ind., who was questioned about slot machines and other gambling operations there.

The contempt charges will be turned over to U. S. attorneys for presentation to grand juries in the cities where the witnesses were heard. Conviction carries maximum penalties of a year in jail and a $1,000 fine on each count.

Denies Leadership

Costello, a central figure in the committee's dramatic New York hearings, was named in a recent report of the group as a leader of one of the nation's two major crime syndicates. He denied it.

The contempt action against him was based on his refusal to disclose his net worth—a matter over which he wrangled while millions of television watchers viewed the proceedings.

Erickson, one of the nation's biggest bookmakers, was brought from a jail where he is serving two years on gambling charges to appear before the committee. He refused to talk.

Adonis, another big time gambler operating in the New York-New Jersey area, similarly balked at answering the committee's questions.

Most of the witnesses cited for contempt based their refusal to reply to questions on the ground that they might incriminate themselves.

Balk About Television

But Kleinman and Rothkopf sat silent at a hearing here earlier this week after protesting the television and newsreel cameras trained on them. Their cases may afford a test of whether witnesses can refuse to testify because they are being televised.

So far only one contempt case growing out of the crime investigation has gone to trial. It was that of Harry Russell, Chicago and Miami gambler who refused to answer many questions on the ground he might incriminate himself.

A federal judge here ruled that Russell was within his constitutional rights and dismissed the case.

Would go to January 15

Before the Senate acted on the latest batch of contempt citations, Senator Wiley (R.-Wis.) announced that he and Senator Tobey (R.-N.H.) would offer a resolution next week to extend the crime probe until next January 15.

Kefauver said he feels the present committee will have completed its job when it submits its report and legislative recommendations.

He told a meeting of Red Cross volunteers last night that "ninety-nine and nine-tenths of the American population are good honest citizens."

Will Meet Difficulties

Amsterdam, March 31 (AP)—The Dutch Independent Socialist newspaper Heet Parool criticized today reported plans of the United States government to appoint Mrs. Perle Mesta, minister to Luxembourg, as ambassador to The Netherlands. The paper said that the difficulties which an American envoy is going to meet here in his contact with the Dutch should not be underestimated. It pointed out that some Hollanders are afraid of too much pressure by the United States. The paper said it did not share this fear but "we have to take those views into account." Now that apparently the present ambassador, Selden Chapin, is going to be removed there is need for a prominent person who may be expected to have the confidence of the Dutch, the paper said.

The New Frontier

Faye Emerson, first lady of TV, will be heard Sunday afternoon over Station WKNY at 2:30 in the radio play, "An American Comes Home," latest in the series, The New Frontier. "An American Comes Home," produced by the Institute for Democratic Education, and locally sponsored by the Kingston Lodge of B'nai B'rith, tells the heartwarming story of a telephone operator who stirs the conscience of a community to its obligations to those who fought and died to defend democracy.

Clay Predicts . . .

back one per cent between mid-February and mid-March. The cost of things the farmer buys went up 1.5 per cent to reach a new high, the Agriculaure Department reported.

2. Wholesale prices, as measured by the Bureau of Labor Statistics remained unchanged during the week ended March 27.

3. Price Controller Michael DiSalle said price cuts are coming "in certain fields where they are warranted." Rationing isn't in the picture, he added.

4. The United States Chamber of Commerce said "black markets in meat have returned, especially in the east."

5. A Senate small business committee asked the National Production Authority (NPA) to abandon a proposed five per cent cut in rubber allocations for April. It also asked that beginning April 1 not less than 10,000 tons a month be assigned to small manufacturers.

6. NPA reportedly decided to postpone for 30 days the scheduled April 1 ban on using aluminum in more than 200 civilian products. Officials said the postponement order, requested by the Senate Small Business Committee, will be made public today.

7. The Wage Stabilization Board announced that printed forms and instruction sheets for reporting wage and salary increases under the so-called "10 per cent formula" are now available at regional and district offices of the Labor Department's Wage and Hour Division.

For a Delicious
SUNDAY DINNER
Try
HOPPEY'S
286 Wall St. Kingston

NITE CLUB — NITE GAYETY
Miss Audrey Ellis
ENTERTAINING
"THE 4 KEYS"
playing for your
DANCING
COCKTAIL HOUR
SUNDAYS 4 TO 7 P. M.
Catering to
WEDDINGS, BANQUETS, and PARTIES
at Bob Teetsel's
BARN
Ulster County's Unique Nite Club
Open from 12 noon !
Just over Washington Ave. Viaduct, Route 28 Kingston, N. Y.

Says River Project Vital

New York, March 31 (AP)—Canadian Defense Minister Brooke Claxton says the mutual defense of his country and the United States requires the development of the St. Lawrence waterways. Claxton, who spoke here last night at a dinner of the American Arbitration Association, also said both countries must make a "frontal attack" on inflationary costs in their common defense programs. The Canadian minister said his government feels that the St. Lawrence river project is required "to meet urgent needs for power, transportation and iron."

Diesel Fuel Tax Up

Albany, N. Y., March 31 (AP)—The state tax on diesel motor vehicle fuel will increase two cents a gallon July 1. A bill to boost the tax from four to six cents a gallon was signed by Governor Dewey yesterday. The additional tax is expected to give the state about $500,000 more revenue a year.

SURPRISE PARTY
Every Saturday Night
Town Auditorium
PORT EWEN
auspices:
TOWN OF ESOPUS POST, No. 1298, AMERICAN LEGION
Pastime Games 7:30 p. m.
Regular Games 8:00 p. m.
FREE BUSES
DOWNTOWN BUS:
Freeman Square ... 7:00 p. m.
White Eagle ..... 7:05 p. m.
Albany & Foxhall Aves. ..... 7:10 p. m.
Down Broadway ... 7:15 p. m.
UPTOWN BUS:
O'Neil & Broadway 6:55 p. m.
Crown St. Terminal 7:00 p. m.
Washington & Greenkill Aves ..... 7:05 p. m.
Henry St. & B'way 7:10 p. m.
Out O'Neil St. ..... 7:15 p. m.
Central P. O. ..... 7:20 p. m.

LET US SERVE YOU AT
D-D's
Where the atmosphere is always pleasant, the music inviting and your patronage always welcome.
TRY OUR—
21 shrimp in the basket
Deep Fried Ipswich Clams
and
Baby Scallops
Tender Delicious Steaks
Smothered Hamburgers
Grilled Hot Dogs
Golden Brown French Fries and
ONION RINGS
ICE CREAM DEPT.
Double Dipped Ice Cream Sodas
Your Favorive Sundaes
D-D Banana Splits
Giant Ice Cream Cones
Jumbo Frosteds and Malteds
PLUS
Root Beer and Orange on tap.
Pints and Quarts to take home—Choose from any one of D-D's Special 8 Flavors.
D-D's DRIVE-IN
ROUTE 9-W
Open Sun. Thru Thurs. 10:00 a. m.-12:00 p. m.
Fri. and Sat. 10:00 a. m.-1:00 a. m.

"The Most Picturesque Place in Ulster County"
COCKTAIL LOUNGE BAR
COMPLETE DINNER
$2.50
Tel. Kingston 1306-J-1 Shokan 2791
ROLLING ACRES INN
OHAYO MT. ROAD, GLENFORD, N. Y.
Catering for all Occasions

A FRIENDLY WELCOME AWAITS YOU
SUNSET DRIVE-IN THEATRE
ROUTE 28 Ph. 5774
Box Office Opens 6:15 p.m. Show Starts 6:45 p.m.
LAST TIMES TONITE
RIGHT CROSS — 6:56 P.M. - 9:45 P.M.
Mrs. O'Malley & Mr. Malone—8:35 P.M.
SUNDAY and MONDAY
IN TECHNICOLOR
FLAME AND THE ARROW
BURT LANCASTER — VIRGINIA MAYO
—ALSO—
THIS SIDE OF THE LAW
ALWAYS 2 COLOR CARTOONS FOR THE KIDDIES at 6:45 P.M.
FREE—Children under 12 and Car—FREE

26 New Casualties

Washington, March 31 (AP)—Defense Department today identified 26 additional Korean war casualties. List No. 264 reported five killed in action, three missing in action, one dead of wounds and 17 wounded.

Hilles' Estate Filed

New York, March 31 (AP)—A net estate of $1,208,279 was left by Charles D. Hilles, one-time chairman of the Republican National Committee, who died in 1949. A tax appraisal, filed yesterday, showed the estate value. Hilles was an insurance executive. The children share the estate.

CHOW MEIN
EVERYBODY WELCOME
—at—
THE STARDUST CLUB
CONNELLY, N. Y.
Smorgasbord for Workers on the 4 to 12 shift
BEER • WINES • LIQUORS

FOR GOOD LISTENING . .
hear
"AN AMERICAN COMES HOME"
Starring FAYE EMERSON
WKNY . . . Sunday 2:30 P. M.

ORPHEUM Tonite 2 Cash Awards
BRING THE FAMILY — DON'T MISS THIS SHOW
LEO GORCEY & Bowery Boys
In Their Newest Picture
"BOWERY BATTALION"
HUNTS HALL
JOEL McCREA
WANDA HENDRIX in
"SADDLE TRAMP"
IN TECHNICOLOR
FLYING DISC MAN FROM MARS
SUNDAY — 2 NEW FEATURES — SUNDAY
BILL WILLIAMS and BARBARA HALE
"THE CLAY PIGEON"
RICHARD IVINE — RICHARD LOO
ROY ROGERS and TRIGGER in
"UNDER CALIFORNIA STARS"
IN TRUCOLOR
JANE FRAZEE — ANDY DEVINE
LAST CHAPTER — "PIRATES OF THE SEA"

The KINGSTON
A Walter Reade Theatre
PHONE - KINGSTON 271
LAST TIMES TODAY
FRED ASTAIRE ★ JANE POWELL
"ROYAL WEDDING"
3 DAYS — STARTS TOMORROW

FEATURE SCHEDULE
2:05 - 4:25 - 6:45 - 9:10 P.M.

The BROADWAY
A Walter Reade Theatre
PHONE - KINGSTON 1613
LAST TIMES TODAY
RONALD REAGAN "BEDTIME FOR BONZO" DIANA LYNN
ALSO
MARK STEVENS "TARGET UNKNOWN" ALEX NICOL
3 DAYS — STARTS TOMORROW
EARLY DAYS OF ARIZONA!!!
...and a strange gun-throwing gent!
RANDOLPH SCOTT in "SUGARFOOT"
ADELE JERGENS
RAYMOND MASSEY • S. Z. SAKALL
Color by Technicolor
—ALSO—
...Temptress-Spy of the Orient!
"FLAME OF STAMBOUL"
with Richard Denning
Lisa Ferraday • Norman Lloyd

The Weather

SATURDAY, MARCH 31, 1951

Sun rises at 5:29 a. m.; sun sets at 6:09 p. m., E.S.T.
Weather, cloudy.

The Temperature

The lowest temperature recorded on The Freeman thermometer during the night was 47 degrees. The highest figure recorded up to noon today was 59 degrees.

Weather Forecast

New York city and vicinity—Mostly sunny today, high 50 to 55. Fair tonight, somewhat cooler

than last night, low upper 30s in the city and near 30 northern suburbs. Mostly sunny with little temperature change Sunday, high 50 to 55. Fresh to occasionally strong west to northwest winds today becoming moderate southwesterly tonight and moderate southwesterly to westerly Sunday.

Eastern New York — Mostly cloudy and colder, a few showers, mostly over north portion today, highest 45 to 50. Some cloudiness and colder tonight, lowest 30 to 35. Sunday fair and continued cool.

DIED

BULKLEY—In this city, March 30, 1951, Mary E. Bulkley, sister of Chester Tymeson and aunt of Mrs. Susie Buley.

Funeral services from the W. N. Conner Funeral Home, Monday at 9:30 a. m. Interment in Montrepose Cemetery.

ECKERT—In this city Friday, March 30, 1951, Kate Eckert.

Funeral from the funeral home of Ernest A. Kelly, 111 West Chester street, Monday at 2:30 p. m. Relatives and friends invited. Interment in Riverview Cemetery Port Ewen. Friends will be received at the funeral home on Saturday and Sunday evenings between the hours of 7 and 9 p. m.

ELMENDORF—In this city, March 30, 1951, Anna May, daughter of Mr. and Mrs. Claude Elmendorf of 120 Tremper avenue.

Funeral at the parlors of A. Carr & Son, 1 Pearl street, on Monday at 2:30 p. m. Relatives and friends are invited. Interment in Wiltwyck Cemetery. Friends may call at the parlors at any time on Sunday.

HICKS—Entered into rest, Saturday, March 31, 1951, James Hicks of 52 Murphy street, husband of Anna Riggins Hicks, father of Mrs. John Kondla, James H., John and Robert Hicks, and brother of Floyd Hicks.

Relatives and friends are invited to attend the funeral from the Jenson and Deegan Funeral Home, 15 Downs street, Monday at 3 p. m. Burial in St. Remy Cemetery. Friends may call Sunday afternoon and evening.

LLOYD—In this city Friday, March 30, 1951, Mary A. Lawrence, wife of the late Patrick Lloyd and daughter of the late Timothy and Mary Adams Lawrence; mother of Mrs. Joseph Maurer, Mrs. Joseph Bossone, Mrs. John Jackson, Mrs. Samuel Avnet, and Misses Nan, Kathryn and Teresa Lloyd.

Funeral will be held from her late residence, 16 W. Chester street, Monday morning at 9:30 o'clock, thence to St. Mary's Church where a solemn high Mass of Requiem will be offered. Interment in the family plot in St. Mary's Cemetery.

Attention Officers and Members of the Ladies' Auxiliary, Division No. 4, A. O. H.

Officers and members of the Ladies' Auxiliary of Division No. 4, A. O. H., are requested to meet Sunday evening, 8 o'clock, at the home of our late member, Mrs. Mary A. Lloyd, 16 West Chester street to recite the Rosary and attend the Mass Monday morning, 10 o'clock, at St. Mary's Church.

Signed,
MRS. EDWARD M. GILLEN
President

Attention Officers and Members of Court Santa Maria No. 164, Catholic Daughters of America

Officers and members of Court Santa Maria No. 164, C. D. of A., are requested to meet Sunday evening, 7 o'clock, at the home of our late member, Mrs. Mary A. Lloyd, 16 West Chester street, to recite the Rosary and attend the Mass in a body at St. Mary's Church Monday morning at 10 o'clock.

Signed,
MRS. VINCENT A. GORMAN
Grand Regent

Attention Officers and Members of St. Mary's Rosary Society

Officers and members of St. Mary's Rosary Society are requested to meet Sunday evening at the home of our late member, Mrs. Mary A. Lloyd, 16 West Chester street, at 7:30 o'clock to recite the Rosary and attend Mass in a body Monday morning, 10 o'clock, at St. Mary's Church.

Signed,
MRS. F. DANIEL HALLORAN
President
REV. JOHN A. FLAHERTY
Spiritual Director

SNYDER—Entered into rest Friday, March 30, 1951, Harold C., son of Mrs. Sarah Osterhoudt Snyder and the late Wesley Snyder and brother of the late Ralph Snyder.

Relatives and friends are invited to attend the funeral from the Jenson and Deegan Funeral Home, 15 Downs street, Monday afternoon at 2 p. m. Interment in the family plot in Mt. Marion Cemetery. Friends may call at the chapel at any time.

SWEET and KEYSER
FUNERAL SERVICE, INC.
E. M. Sweet W. S. Keyser
Licensed Managers
PHONES 1473 and 565-R-2
167 TREMPER AVENUE

Local Death Record

Mary E. Bulkley

Mary E. Bulkley of 131 Fair street died in Kingston Friday afternoon. She is survived by one brother, Chester Tymeson of Saugerties, and a niece, Mrs. Susie Buley of Kingston. Funeral services will be held from the W. N. Conner Funeral Home Monday at 9:30 a. m. Burial will be in Montrepose Cemetery.

Anna May Elmendorf

Anna May Elmendorf, daughter of Mr. and Mrs. Claude Elmendorf of 120 Tremper avenue, died in this city last evening. Besides her parents, she is survived by four brothers, Claude, Oscar, Wilson, and LeRoy Elmendorf. She was a member of the Elmendorf street Presbyterian Church. The funeral will be held from the parlors of A. Carr and Son, 1 Pearl street, Monday at 2:30 p. m. Burial will be in Wiltwyck Cemetery. Friends may call at the funeral parlors any time Sunday.

Mrs. Marie Gray

Mrs. Marie L. Gray, 76, of Gardiner, died Friday at the Ulster County Infirmary in New Paltz following a short illness. She was the widow of Alexander Gray who died in 1934. Mrs. Gray had lived in Gardiner many years. She is survived by a sister, Mrs. Fred Misner, Rock Hill; and two nieces, Mrs. John Graham, Gardiner and Mrs. Arthur Holley, New York. Funeral services will be held Tuesday at 2 p. m. from the Pine Funeral Home, New Paltz. The Rev. J. Marshall Wilson of St. Andrew's Episcopal Church, New Paltz, will officiate. Burial will be in the Shawangunk Cemetery.

James Hicks

James Hicks, 71, of 52 Murphy street died early today. Besides his wife, Anna Riggins Hicks, he is survived by a daughter, Mrs. John Kondla, Poughkeepsie; three sons, James H. and John Hicks, Kingston; Robert Hicks, Cottekill; a brother, Floyd Hicks, Kingston; six grandchildren and two great grandchildren. Mr. Hicks was a self-employed contractor carpenter and had lived in Kingston 50 years. The funeral will be held from the Jenson and Deegan Funeral Home, 15 Downs street, Monday at 3 p. m. Burial will be in the St. Remy Cemetery. Friends may call at the funeral home Sunday afternoon and night.

Kate Eckert

Kate Van Vliet Eckert, widow of Millard Eckert, died Friday noon following a brief illness. Mrs. Eckert suffered a heart attack about three months ago and was taken to the Hutton Nursing Home. Mrs. Eckert, who attended the Port Ewen Reformed Church, was born in Port Ewen where she lived her entire life. She is survived by a niece, Mrs. Donaldson and a nephew, Mr. Van Vliet of Union City, Conn. The funeral will be held from the Ernest A. Kelly Funeral Home, 111 West Chester street, Monday at 2:30 p. m. Burial will be in the Port Ewen Cemetery. Friends may call at the funeral home tonight and Sunday between 7 and 9 o'clock.

Elizabeth Haley

The funeral of Elizabeth Haley was held Friday at 9 a. m., from the home of her niece, Mrs. Ralph G. Scism, 85 West Chester street, and at St. Mary's Church 9:30 a. m., where a high Mass of requiem was offered by the Rev. Edward I. Farrelly, with the Right Rev. Monsignor Martin J. Drury, P.R., V.F., in the sanctuary. The responses to the Mass were by the children's choir under the direction of Theodore Riccobono, organist. Scores of relatives and friends assisted at the requiem as a last act for one they held in high esteem. During the time the body reposed in the home, many acquaintances called to offer sympathy and condolence to the bereaved. The casket was surrounded with beautiful flowers and Mass cards. Thursday night Father Farrelly called at the residence, and assisted by those present, recited the Rosary. Bearers were Ralph G. Scism, William Hagendorn, John Johnston and Alvin Jones.

Water Threatened Burner

Fire Chief James Costello and six men from the East Kingston fire department were called out Friday night when high water threatened to flood the oil burner at the Alfred University experimental station there. An electric pump had operated eight hours steady but was unable to cope with the rising water. Chief Costello pumped out the water which was within an inch of flooding out the heating system. The station is operated as an experimental station to test brick.

Cub Scouts to Meet

The monthly meeting of St. Joseph's Cub Scouts pack will be held Monday at 7:15 p. m. at St. Joseph's Church.

The Joiners

News of Interest to Fraternal Organizations

Rondout Lodge, 343, F. & A. M. will not hold its regular stated communication Monday night due to the district convention being held in Saugerties. All Master Masons are urged to attend the convention which opens at 1:30 p. m., Monday with dinner for all at 6 p. m., followed by the evening session. The convention is under the direction of Right Worshipful Henry G. Meacham, grand lecturer of the State of New York.

DIED

LUNDY—In this city, March 30, 1951, Thomas H. Lundy.

Funeral at the parlors of A. Carr & Son, 1 Pearl street, on Monday at 10:30 a. m. Relatives and friends are invited. Interment in the Accord Rural Cemetery. Friends may call at the parlors on Saturday or Sunday.

HIGH FALLS

High Falls, March 31—Reformed Church, the Rev. Gerrit Timmer, minister—There will be a communion service at 9:45 and Sunday school at 9. Cheryl Demise Suton, infant daughter of Mr. and Mrs. Tracy Sutton, was baptised at the Easter service.

St. John's Episcopal Church—Regular morning service at 10 and Sunday school at 9:15. Denna Gail, infant daughter of Mr. and Mrs. Secor was baptized at the Easter service last Sunday.

Mr. and Mrs. Matt LeFevre and Mrs. George LeFevre of Poughkeepsie attended the Easter service of othe Reformed Church. Mrs. George LeFevre expects to spend sometime with her son and wife, Mr. and Mrs. Ernest LeFevre of Hurley.

Several from here attended funeral services for Benjamin Brooks in Rosendale Wednesday.

Mrs. Georgete LaPolt is spending a couple of weeks in Manchester, Conn., with her son and family, Mr. and Mrs. Robert LaPolt.

George and Edgar Campbell of New York spent the hoidays with their parents, Mr. and Mrs. George Campbell here. George is employed in the city and Edgar is attending Fordham University.

Mr. and Mrs. Elton Barry have returned home after a three week vacation in the south. They visited their daughter and son-in-law, Mr. and Mrs. Edmond Ryder at Coral Gables, Fla.

Mrs. Daniel Sullivan of Brooklyn is visiting her son and family, the Robert Sullivans.

Susan Lambertson celebrated her birthday with her friends with a theatre party followed by refreshments at the Aqueduct Sweet Shop.

Mrs. Otto Feth left the first of the week for Chile to join her husband.

Mr. and Mrs. Floyd Turner entertained at dinner Easter Sunday for the following: Mr. and Mrs. Elwood J. Worden and son and daughter-in-law, Mr. and Mrs. Walter Worden and son, Wally and Mr. and Mrs. Richard Worden and Mr. and Mrs. William Worden and daughter and son-in-law, Mr. and Mrs. Bob Mansfield of Middletown, Mrs. Sprypek and daughter, Lillian, and George Budesheim. Pictures were taken for the boys in service, Harry Turner who is at Fort Jackson, S. C., and William Day Jr., fighting in Korea.

Mr. and Mrs. Charles Homfeld and daughters, Mrs. Fred Moone Jr. and Miss Donna spent the Easter holiday with friends, Mr. and Mrs. Ray Burger in Bethlehem, Pa.

Mr. and Mrs. Elmer Schoonmaker and daughters, Patricia and Susan and Mr. and Mrs. Elwin Schoonmaker and children, Nancy and Chipper, were Easter dinner guests of their parents, Mr. and Mrs. Chris Schoonmaker.

The Women's Guild of St. John's Episcopal Church will meet Wednesday, April 4, at 8 p. m. in the parish hall.

Mr. and Mrs. Joseph Koenig and daughter, Inge spent the week-end with relatives in North Jersey.

Mr. and Mrs. Roger Terwilliger and son, Ronnie, Mr. and Mrs. Eugene Terwilliger, and Mrs. Belle Coan were dinner guests of Mr. and Mrs. Simon Terwilliger Sunday.

Mr. and Mrs. George Height and children have returned to their home in Massachusetts after spending sometime here.

Mrs. Ora Belle Coan is visiting her niece, Mrs. Warry Bogart in Alligerville.

Says Votes Are Bought

Tampa, Fla., March 31 (AP)—Gamblers' money can and does buy Tampa votes for $5 to $10 apiece a racket probing grand jury reported. The grand jury, which has spent 10 weeks of intensive work on Tampa crime, especially with relation to corruption of officials, told the individual citizen in sharp tones to take a more active interest in elections and law enforcement.

Express Leaves Track

Arlington, Vt., March 31 (AP)—Five passenger cars of a Rutland Railroad express left a rain-washed track south of here early today, and one woman was injured. An estimated 40 other passengers on the Troy-to-Montreal sleeper were severely shaken up, according to Frank Hall, proprietor of a diner at the scene. The injured woman was not identified immediately. Her injuries were reported not serious.

Fire Damages Inn

Metchen, N. J., March 31 (AP)—Fast-spreading fire, fanned by stormy winds, caused extensive damage last night to The Pines, a popular New Jersey restaurant-cocktail lounge. Most of the damage to the two-story frame structure was confined to the living quarters of owner Joseph Callahan, who said he was not able to estimate the amount of damage immediately.

Condition Is Unchanged

Grand Rapids, Mich., March 31 (AP)—The serious condition of ailing Sen. Vandenberg (R-Mich.), 67, continued unchanged today. The senator's secretary, Miss Geraldine Creagan, said the daily informative advices from his home are being discontinued until there is an appreciable change. Vandenberg has been ill for many months. He suffered a relapse Feb. 26 after a series of tumor operations.

HIGHLAND

Highland, March 31—Mrs. Elliott Johnson and son, Billy, have been spending two weks in Virginia.

Mr. and Mrs. Lorin E. Osterhoudt spent Easter night with r. and Mrs. Charles Osterhoudt, Kingston.

The Rev. Oscar Jelsma held a religious service Sunday afternoon at the County Home, New Paltz.

John Miller and Miss Audrey Adolphson accompanied 31 members of the senior class to Washington this week.

Mrs. John F. Taranta and son are spending this week with relatives in Brooklyn.

Mr. and Mrs. John Quimby, son and daughter, Mr. and Mrs. Wilbur Haviland, Marlborough, were Sunday night supper guests of Postmaster and Mrs. Nathan Williams.

The meeting of the local W.C.T.U. will be held April 6 in the Methodist Church parlor following the meeting of the W.S.C.S. This is one week earlier than the regular date.

Mr. and Mrs. Luther Filkins and daughter, Joan, left Wednesday for a visit with their daughter and husband, Mr. and Mrs. George Allheusen.

Virgil Tompkins, who teaches in Suffern, was home for the Easter vacation.

Mr. and Mrs. Jacob Schuhle, Almond, are spending this week with his parents and after attending a wedding on Long Island Saturday leave next day for their home. Both Mr. and Mrs. Schhle teach in Almond-Alfred Central school.

Miss Ann Wilcox, a sophomore in Elmira College, arrived Wednesday to spend the spring recess with her parents, Mr. and Mrs. Gordon Wilcox.

Mr. and Mrs. Louis A. Smith have returned after spending a week in Atlantic City.

Mrs. Alvina Gruner entertained the Past Noble Grands Club of Vineyard Rebekah Lodge in the lodge rooms last week. There were 15 members present. Games and refreshments were enjoyed.

Philip W. Shunk, son of Mr. and Mrs. Theodore Shunk, has been initiated into Pi Alpha Chi of Theta Alpha, social fraternity at Syracuse University. Mr. Shunk is a sophomore enrolled in the College of Liberal Arts. He graduated from Highland high school in 1949.

Miss Margery Mellor, Albany, spent Easter with his parents, Mr. and Mrs. Joseph Mellor.

Miss Helen DuBois, Glen Cove, drove here Tuesday to visit her parents, Mr. and Mrs. George F. DuBois, Tillson avenue.

Mrs. William T. Lais was soloist in the Presbyterian Church Sunday morning. Among the flowesrs as memorials in the Easter service were those given by Mrs. Ralph Dirk, Mrs. Bertram Cottine, the grandchildren of Jesse Alexander, the Sunday school, Evening Study Club.

A parish meeting of the congregation of Holy Trinity Church was held Monday night in the parish house. The Ladies' Auxiliary served refreshments.

Nature in Music is the subject of the Music Study Club program for Tuesday night at the home of Miss Rose Symes. Miss Edna Curry is chairman.

No Legal Barriers

cil," Hickenlooper noted that under the law atomic weapons must remain "under and within the jurisdiction of the United States."

'Straw Man," He Says

McMahon said there isn't any question that the bomb will be used in the event of war. But he added in a statement:

"Obviously, if the act forbids the transfer of atomic weapons to foreign nations, then Sen. Hickenlooper raises a straw man in this issue since such transfer is itself forbidden by the act."

"The same military objective could be achieved by the use of atomic weapons at the order of the Commander in Chief by our own strategic air force which, as a practical matter, is the only group trained and equipped to use such a weapon."

The atomic warfare question arose as opposing sides in the Senate lined up their forces for the beginning of voting Monday on two troops resolutions.

The resolutions would put the Senate and Congress on record as approving the sending of four additional U. S. divisions to join the two in Europe assigned to Eisenhower's command. They would call on President Truman to get congressional approval of further troop assignments. But neither resolution would have the force of law.

Say Armed Rebels

western correspondents in Albania and have not been for several years.

"The planes were met by anti-aircraft guns and the government police did not allow the citizens to go out of their houses until all the leaflets were collected," wrote Dedijer.

"Armed groups are being parachuted into Albania and they are fighting there."

As early as last December, the Albanian Telegraph Agency reported that Italian spies had parachuted into Albania. It said four had been killed and one captured.

Dedijer bitterly attacked the Albanian rebels, whom he labelled "Albanian feudalists and other hotheads."

JEWELRY INSURANCE
HAVE YOU ENOUGH
Jewel values have gone sky high — have you had your Jewelry Insurance adjusted to these values? See us for JEWELRY INSURANCE in any amount.
T. JAY RIFENBARY
INSURANCE
30 MANOR PLACE TEL. 1136

Two Die in Flood

Edward H. Albrecht, Edwin Van Etten and Fred Williams. They made five trips with a boat to bring to safe ground a man and his wife with two children, another man, two boys and a woman.

Residents of the Brabrant road section and the entire area known as "the flats", left their homes beginning shortly before 4 a. m. today.

The Barn, a nightclub, and a small refreshment stand known as "The Pilot House," were inundated. Robert E. Teetsel, proprietor, reported the water rising into the cellar about 1 a. m. Ulster Hose Company lent the assistance of its pumper, but the water continued to rise until the pump could make no headway.

Fear for Bridge

By 8 a. m. today the water had reached the first floor windows of the Barn and was flowing across the highway to a depth of three to four feet. Route 28 was closed at that point, as well as several points further west. Police erected barricades at the Kingston end of the viaduct and directed traffic away from the area.

Water was continuing to rise this morning and fear was felt for the bridge across the creek at that point. Sheriff Cluett Schantz, who with his men had been working most of the night, believed it might be necessary to send a deputy to keep the bridge clear of the many sightseers who had come to the area by an early hour this morning.

Residents on Murphy street were being assisted by city trucks in taking furniture from their homes this morning.

Mayor Directs

B.P.W. Superintendent Ernest Steuding said eight truck loads of furniture had been taken from the area and stored in the public works garage. Other trucks were at the scene assisting in the evacuation, and Mayor Oscar V. Newkirk was there since an early hour this morning directing the salvage and rescue operations.

Board of Public Works crews were busy all night. In addition to helping save furnishings, B.P.W. men pumped about 40 cellars and were clearing away landslides from several sections, including one on Andrew street, one near the school on Wilbur avenue and one on Hudson street.

3.68 Inches of Rain

The rainstorm which started about 8:15 p. m. Thursday and continued until midnight last night brought a total of 3.68 inches of rain to Kingston, the city engineer's office reported.

Total rainfall for the 24-hour period ended at midnight was 3.07 inches, highest since October 26 to 27, 1943, when 3.57 inches fell in a 24-hour period.

Total rainfall for the month of March is now 7.16 inches, highest on record at the city engineer's office, which began gauging rainfall in 1934. Previous high for the month of March was in 1936, when 5.91 inches fell. Rainfall this month was about 137 per cent above the 15-year average for March, which is 3.02 inches.

The New York State Thruway between Saugerties will be closed for "two or three" days while state highway department crews are clearing away an estimated 300 tons of loose rock and mud that cascaded onto the northbound lane about 1,500 feet south of the Catskill exit.

Sergeant Arthur A. Reilly of the state police reported that troopers and Ulster Hose Co. No. 5 firemen evacuated 15 persons from the Orlando street section, town of Ulster, at 7 a. m. today.

Other County Reports

Marbletown—Five persons marooned at the Lockwood Farm were placed on a road grader to be evacuated. The grader became mired and the County Highway Department dispatched a truck with winch to tow the grader and its occupants to safety. Central Hudson Gas and Electric Corporation emergency truck was also sent.

Phoenicia—Road between Mt. Tremper and Phoenicia, flooded last night, was reported passable this morning. Corporal Ray Dunn, state police, had his living quarters and headquarters on the Chichester road washed out. Upper Esopus creek above Phoenicia fairly quiet, but the flooded Chichester stream ran down Main street, Phoenicia, about one foot deep at its crest.

Phoenicia—A bungalow owned by Joseph Doyle on the Phoenicia-Chichester road was washed away.

Woodland Valley—The old post office building at this place washed away.

Woodstock — Mrs. Sherwood Hard, who was ill, had to be carried from her home by Woodstock volunteer firemen and the Rev. Harvey I. Todd when an ambulance was unable to reach her home from Saugerties. She was taken to the home of Mrs. Fredericka Milne. Mrs. Hard is the mother of George Hard. The Woodstock to Saugerties road was flooded for a distance of about a half mile from the Route 375 intersection to the Doris Lee place. The main bridge at the intersection was covered last night, but reopened for traffic about 2 a. m.

Bridge Is Washed Out

Bearsville area — Route 212 from Woodstock to Bearsville was covered with from six to eight inches of water, but vehicle traffic was maintained. A wooden bridge on the highway between Bearsville and Shady at the Newton Reynolds place was washed out.

Woodstock — Supervisor Kenneth Wilson and Attorney John Egan remained on duty all night at Woodstock Town Hall to receive calls for assistance and dispatch available aid to those in distress.

Lake Katrine—The Leggs Mills bungalow colony was flooded.

Highway and Road Reports

Road conditions reported at 11 a. m. today:

County Highway Department—Mountain road at Hurley, closed; Springtown road between Rosendale and New Paltz, closed; Oliverea valley, closed in many places by road washouts.

Associated Press reported following road conditions:

State troopers at Albany issued the following round-up of road blocks at mid-morning:

In western New York, Troop A at Batavia reported that high water had closed Route 414 north of Corning; Route 15 in the town of Erwins, south of Painted Post; and Route 17 east of Corning.

In South Central New York, Troop C at Sydney reported Routes 17 and 17-E under water at Big Flats, and passable only to large trucks. High water blocked Route 14 at Montour Falls and Route 414 south of Corning.

In the east-central section, Troop G at Troy reported Route 30 under four feet of water between Middleburg and Schoharie.

In southeastern New York, Troop K at Hawthorne, reported Route 211 impassable between Otisville and Cuddebackville in Orange county. Traffic was moving by way of Route 6 through Port Jervis, or Route 209 from Wurtsboro.

The flood in the lower Esopus was the worst in the memory of many residents. Older residents said they could not remember one approaching this morning's destructiveness within the past 35 years.

The heavy rainfall, melting snows, and the fact that the Ashokan Reservoir was already full to overflowing were given as factors causing the flood.

Busy Through Night

Reports of flooded cellars, burning wires on poles, minor washouts and other incidents were too numerous to list, but kept all official agencies busy most of the night.

Many owners of private trucks offered their vehicles and drivers to help save furniture and personal articles from rising waters.

Sheriff Schantz reported receiving a call from a Red Cross official this morning offering assistance in whatever way possible to those washed out. It was still too early to list many specific cases of loss or unusual rescues.

Some of the smaller streams reached their crest early today and were receding by daybreak. Others, including the Esopus at Kingston, continued to rise. Oldtimers predicted the crest by noon today, citing an old saying in the area to the effect that if rain stopped by midnight, the crest would be reached by noon.

The Associated Press reported a special advisory by the Weather Bureau warned that the Hudson and Mohawk rivers would continue "in a threatening condition for the next few days." The rise, however, was described as "moderate."

Sign Friendship Treaty

Rangoon, Burma, March 31 (AP)—Indonesia and Burma signed today a five-year friendship treaty, the first such pact made by Burma since achieving independence three years ago. Foreign office sources said Burma probably will make similar pacts with other nations.

THE LATEST IN
TELEVISION
IS AT
CLARK'S RADIO
29 HARWICH ST. PHONE 11

before you buy siding....
ask us about our
NEW INSULATED SIDING...
★ Looks like wood siding!
★ None like it anywhere!
★ Phone Smith-Parish to see samples, or addresses of two or three jobs.
This is the best material for quality and appearance we've ever seen. No obligation to have us call.
JUST PHONE 5656
19 Years of Service
FLAT ROOFS SIDING
SMITH PARISH
ROOFING & SUPPLY CO.
78 Furnace St. Phone 5656
"KINGSTON'S ROOFERS"
SHEET METAL

High Water . . .

hour period. Some 200 had been forced to flee their homes there.

Scores Leave Homes

Eastern Tennessee rivers were reported receding into their banks after reaching dangerous stages during the torrential rain period.

At Wetumpka, Ala., neighbors searched for a farmer who rode out on his horse to round up stray cattle. The horse returned alone.

Melting snow and rains in North Dakota sent the Knife river over its banks, forcing a score of families to evacuate their homes.

The mighty Mississippi river spread its waters over the levees outside Quincy, Ill. Although a number of families were forced to flee their lowland homes, serious flood damage was not anticipated.

In upstate New York, the heavy spring rains threatened to wash away small dwellings, with many highways blocked by landslides or flood waters.

Heavy rains and high wind pasted sections of northern New Jersey last night, flooding streets, roads and cellars.

A state of emergency was declared in East Paterson, where 50 homes were flooded.

The Passaic, Pequannock and Ramapo rivers in Passaic and Bergen counties reached high water levels and endangered scores of dwellings. Families were being evacuated from the banks of the Pequannock in West Milford.

N.Y. Crime Counsel

Albany, N. Y., March 31 (AP)—John M. Harlan of New York city today was appointed counsel to Governor Dewey's new state crime commission. Harlan, 51, and a Republican, was assistant attorney general under President Calvin Coolidge. As a special assistant attorney general of New York state he investigated the Queens county sewer scandals in 1928-30.

RADIATORS
CLEANED REPAIRED
When your cooling system fails your engine is in danger! Let us check your radiator, water pump, hose and connections today.
Tony DeCicco's Iron and Radiator Works
40 Van Deusen St. Phone 5660

TYPEWRITERS
ADDING MACHINES
Rentals—Sales—Service
Complete Line of
STATIONERY
BEN SKLON
"The Typewriter Doctor"
456 Broadway. Phone 4570
Open Fridays 'til 9 p. m.

CLIFFORD J. BELL
CHIROPRACTOR
Phone 4983
Res. 1855-J
518 BROADWAY
(Kingston Trust Co. Bldg.)

WE HAD HIM COVERED

THE HAPPY MAN HAS INSURANCE. Let us tell you how you can get protection against costly personal liability lawsuits in your home and everywhere you go. We'll keep you covered.
GENERAL INSURANCE
Lawrence A. Quilty
78 John Street Kingston, N. Y.
Tel.: 4761

McDonald & McDonald
240 LAKE STREET NEWBURGH, N. Y.
— PHONE 5544 —
Manufacturers of Truck and Car Springs and Spring Repairs
would like to announce that
RAFTERY'S GARAGE
Located at 183 Foxhall Ave., Kingston
Phone 1626 - 58-R-2
Are to act as our agent in Kingston. All repair work will be picked up Monday - Thursday of each week.

LOOK
at this
Entertainment
— for the annual —
Lions Club Exposition & Auto Show
at the Kingston Armory, Manor Ave.
Next Week April 3rd thru 7th
"Kingston Area on Parade" Admission 10c
Tuesday, April 3... Flag Presentation Ceremony of the 29 Nations of Lions International
Wed., April 4 ..... Joe Greene with Be-Be, The Hollywood Movie Dog with the human mind.
Thurs., April 5 .... Stewart Bros., the comedy team with the sensational pantomime act.
Friday, April 6 .... George & Ruth Ross, a Harmonical act that is different.
Saturday, April 7... Sandria, the Lady Magician, with the extraordinary acts.

The Weather

SATURDAY, MARCH 31, 1951

Sun rises at 5:29 a. m.; sun sets at 6:09 p. m., E.S.T.

Weather, cloudy.

The Temperature

The lowest temperature recorded on The Freeman thermometer during the night was 47 degrees. The highest figure recorded up to noon today was 59 degrees.

Weather Forecast

New York city and vicinity—Mostly sunny today, high 50 to 55. Fair tonight, somewhat cooler

FAIR

than last night, low upper 30s in the city and near 30 northern suburbs. Mostly sunny with little temperature change Sunday, high 50 to 55. Fresh to occasionally strong west to northwest winds today becoming moderate southwesterly tonight and moderate southwesterly to westerly Sunday.

Eastern New York — Mostly cloudy and colder, a few showers, mostly over north portion today, highest 45 to 50. Some cloudiness and colder tonight, lowest 30 to 35. Sunday fair and continued cool.

DIED

BULKLEY—In this city, March 30, 1951, Mary E. Bulkley, sister of Chester Tymeson and aunt of Mrs. Susie Buley.

Funeral services from the W. N. Conner Funeral Home, Monday at 9:30 a. m. Interment in Montrepose Cemetery.

ECKERT—In this city Friday, March 30, 1951, Kate Eckert.

Funeral from the funeral home of Ernest A. Kelly, 111 West Chester street, Monday at 2:30 p. m. Relatives and friends invited. Interment in Riverview Cemetery Port Ewen. Friends will be received at the funeral home on Saturday and Sunday evenings between the hours of 7 and 9 p. m.

ELMENDORF—In this city, March 30, 1951, Anna May, daughter of Mr. and Mrs. Claude Elmendorf of 120 Tremper avenue.

Funeral at the parlors of A. Carr & Son, 1 Pearl street, on Monday at 2:30 p. m. Relatives and friends are invited. Interment in Wiltwyck Cemetery. Friends may call at the parlors at any time on Sunday.

HICKS—Entered into rest, Saturday, March 31, 1951, James Hicks of 52 Murphy street, husband of Anna Riggins Hicks, father of Mrs. John Kondla, James H., John and Robert Hicks, and brother of Floyd Hicks.

Relatives and friends are invited to attend the funeral from the Jenson and Deegan Funeral Home, 15 Downs street, Monday at 3 p. m. Burial in St. Remy Cemetery. Friends may call Sunday afternoon and evening.

LLOYD—In this city Friday, March 30, 1951, Mary A. Lawrence, wife of the late Patrick Lloyd and daughter of the late Timothy and Mary Adams Lawrence; mother of Mrs. Joseph Maurer, Mrs. Joseph Bossone, Mrs. John Jackson, Mrs. Samuel Avnet, and Misses Nan, Kathryn and Teresa Lloyd.

Funeral will be held from her late residence, 16 W. Chester street, Monday morning at 9:30 o'clock, thence to St. Mary's Church where a solemn high Mass of Requiem will be offered. Interment in the family plot in St. Mary's Cemetery.

Attention Officers and Members of the Ladies' Auxiliary, Division No. 4, A. O. H.

Officers and members of the Ladies' Auxiliary of Division No. 4, A. O. H., are requested to meet Sunday evening, 8 o'clock, at the home of our late member, Mrs. Mary A. Lloyd, 16 West Chester street to recite the Rosary and attend the Mass Monday morning, 10 o'clock, at St. Mary's Church.

Signed,
MRS. EDWARD M. GILLEN
President

Attention Officers and Members of Court Santa Maria No. 164, Catholic Daughters of America

Officers and members of Court Santa Maria No. 164, C. D. of A., are requested to meet Sunday evening, 7 o'clock, at the home of our late member, Mrs. Mary A. Lloyd, 16 West Chester street, to recite the Rosary and attend the Mass in a body at St. Mary's Church Monday morning at 10 o'clock.

Signed,
MRS. VINCENT A. GORMAN
Grand Regent

Attention Officers and Members of St. Mary's Rosary Society

Officers and members of St. Mary's Rosary Society are requested to meet Sunday evening at the home of our late member, Mrs. Mary A. Lloyd, 16 West Chester street, at 7:30 o'clock to recite the Rosary and attend Mass in a body Monday morning, 10 o'clock, at St. Mary's Church.

Signed,
MRS. F. DANIEL HALLORAN
President
REV. JOHN A. FLAHERTY
Spiritual Director

SNYDER—Entered into rest Friday, March 30, 1951, Harold C., son of Mrs. Sarah Osterhoudt Snyder and the late Wesley Snyder and brother of the late Ralph Snyder.

Relatives and friends are invited to attend the funeral from the Jenson and Deegan Funeral Home, 15 Downs street, Monday afternoon at 2 p. m. Interment in the family plot in Mt. Marion Cemetery. Friends may call at the chapel at any time.

SWEET and KEYSER
FUNERAL SERVICE, INC.
E. M. Sweet W. S. Keyser
Licensed Managers
PHONES 1473 and 565-R-2
167 TREMPER AVENUE

Local Death Record

Mary E. Bulkley

Mary E. Bulkley of 131 Fair street died in Kingston Friday afternoon. She is survived by one brother, Chester Tymeson of Saugerties, and a niece, Mrs. Susie Buley of Kingston. Funeral services will be held from the W. N. Conner Funeral Home Monday at 9:30 a. m. Burial will be in Montrepose Cemetery.

Anna May Elmendorf

Anna May Elmendorf, daughter of Mr. and Mrs. Claude Elmendorf of 120 Tremper avenue, died in this city last evening. Besides her parents, she is survived by four brothers, Claude, Oscar, Wilson, and LeRoy Elmendorf. She was a member of the Elmendorf street Presbyterian Church. The funeral will be held from the parlors of A. Carr and Son, 1 Pearl street, Monday at 2:30 p. m. Burial will be in Wiltwyck Cemetery. Friends may call at the funeral parlors any time Sunday.

Mrs. Marie Gray

Mrs. Marie L. Gray, 76, of Gardiner, died Friday at the Ulster County Infirmary in New Paltz following a short illness. She was the widow of Alexander Gray who died in 1934. Mrs. Gray had lived in Gardiner many years. She is survived by a sister, Mrs. Fred Misner, Rock Hill; and two nieces, Mrs. John Graham, Gardiner and Mrs. Arthur Holley, New York. Funeral services will be held Tuesday at 2 p. m. from the Pine Funeral Home, New Paltz. The Rev. J. Marshall Wilson of St. Andrew's Episcopal Church, New Paltz, will officiate. Burial will be in the Shawangunk Cemetery.

James Hicks

James Hicks, 71, of 52 Murphy street died early today. Besides his wife, Anna Riggins Hicks, he is survived by a daughter, Mrs. John Kondla, Poughkeepsie; three sons, James H. and John Hicks, Kingston; Robert Hicks, Cottekill; a brother, Floyd Hicks, Kingston; six grandchildren and two great grandchildren. Mr. Hicks was a self-employed contractor carpenter and had lived in Kingston 50 years. The funeral will be held from the Jenson and Deegan Funeral Home, 15 Downs street, Monday at 3 p. m. Burial will be in the St. Remy Cemetery. Friends may call at the funeral home Sunday afternoon and night.

Kate Eckert

Kate Van Vliet Eckert, widow of Millard Eckert, died Friday noon following a brief illness. Mrs. Eckert suffered a heart attack about three months ago and was taken to the Hutton Nursing Home. Mrs. Eckert, who attended the Port Ewen Reformed Church, was born in Port Ewen where she lived her entire life. She is survived by a niece, Mrs. Donaldson and a nephew, Mr. Van Vliet of Union City, Conn. The funeral will be held from the Ernest A. Kelly Funeral Home, 111 West Chester street, Monday at 2:30 p. m. Burial will be in the Port Ewen Cemetery. Friends may call at the funeral home tonight and Sunday between 7 and 9 o'clock.

Elizabeth Haley

The funeral of Elizabeth Haley was held Friday at 9 a. m., from the home of her niece, Mrs. Ralph G. Scism, 85 West Chester street, and at St. Mary's Church 9:30 a. m., where a high Mass of requiem was offered by the Rev. Edward I. Farrelly, with the Right Rev. Monsignor Martin J. Drury, P.R., V.F., in the sanctuary. The responses to the Mass were by the children's choir under the direction of Theodore Riccobono, organist. Scores of relatives and friends assisted at the requiem as a last act for one they held in high esteem. During the time the body reposed in the home, many acquaintances called to offer sympathy and condolence to the bereaved. The casket was surrounded with beautiful flowers and Mass cards. Thursday night Father Farrelly called at the residence, and assisted by those present, recited the Rosary. Bearers were Ralph G. Scism, William Hagendorn, John Johnston and Alvin Jones.

Water Threatened Burner

Fire Chief James Costello and six men from the East Kingston fire department were called out Friday night when high water threatened to flood the oil burner at the Alfred University experimental station there. An electric pump had operated eight hours steady but was unable to cope with the rising water. Chief Costello pumped out the water which was within an inch of flooding out the heating system. The station is operated as an experimental station to test brick.

Cub Scouts to Meet

The monthly meeting of St. Joseph's Cub Scouts pack will be held Monday at 7:15 p. m. at St. Joseph's Church.

The Joiners

News of Interest to Fraternal Organizations

Rondout Lodge, 343, F. & A. M. will not hold its regular stated communication Monday night due to the district convention being held in Saugerties. All Master Masons are urged to attend the convention which opens at 1:30 p. m., Monday with dinner for all at 6 p. m., followed by the evening session. The convention is under the direction of Right Worshipful Henry G. Meacham, grand lecturer of the State of New York.

DIED

LUNDY—In this city, March 30, 1951, Thomas H. Lundy.

Funeral at the parlors of A. Carr & Son, 1 Pearl street, on Monday at 10:30 a. m. Relatives and friends are invited. Interment in the Accord Rural Cemetery. Friends may call at the parlors on Saturday or Sunday.

HIGH FALLS

High Falls, March 31—Reformed Church, the Rev. Gerrit Timmer, minister—There will be a communion service at 9:45 and Sunday school at 9. Cheryl Demise Suton, infant daughter of Mr. and Mrs. Tracy Sutton, was baptised at the Easter service.

St. John's Episcopal Church—Regular morning service at 10 and Sunday school at 9:15. Denna Gail, infant daughter of Mr. and Mrs. Secor was baptized at the Easter service last Sunday.

Mr. and Mrs. Matt LeFevre and Mrs. George LeFevre of Poughkeepsie attended the Easter service of othe Reformed Church. Mrs. George LeFevre expects to spend sometime with her son and wife, Mr. and Mrs. Ernest LeFevre of Hurley.

Several from here attended funeral services for Benjamin Brooks in Rosendale Wednesday.

Mrs. Georgete LaPolt is spending a couple of weeks in Manchester, Conn., with her son and family, Mr. and Mrs. Robert LaPolt.

George and Edgar Campbell of New York spent the hoidays with their parents, Mr. and Mrs. George Campbell here. George is employed in the city and Edgar is attending Fordham University.

Mr. and Mrs. Elton Barry have returned home after a three week vacation in the south. They visited their daughter and son-in-law, Mr. and Mrs. Edmond Ryder at Coral Gables, Fla.

Mrs. Daniel Sullivan of Brooklyn is visiting her son and family, the Robert Sullivans.

Susan Lambertson celebrated her birthday with her friends with a theatre party followed by refreshments at the Aqueduct Sweet Shop.

Mrs. Otto Feth left the first of the week for Chile to join her husband.

Mr. and Mrs. Floyd Turner entertained at dinner Easter Sunday for the following: Mr. and Mrs. Elwood J. Worden and son and daughter-in-law, Mr. and Mrs. Walter Worden and son, Wally and Mr. and Mrs. Richard Worden and Mr. and Mrs. William Worden and daughter and son-in-law, Mr. and Mrs. Bob Mansfield of Middletown, Mrs. Sprypek and daughter, Lillian, and George Budesheim. Pictures were taken for the boys in service, Harry Turner who is at Fort Jackson, S. C., and William Day Jr., fighting in Korea.

Mr. and Mrs. Charles Homfeld and daughters, Mrs. Fred Moone Jr. and Miss Donna spent the Easter holiday with friends, Mr. and Mrs. Ray Burger in Bethlehem, Pa.

Mr. and Mrs. Elmer Schoonmaker and daughters, Patricia and Susan and Mr. and Mrs. Elwin Schoonmaker and children, Nancy and Chipper, were Easter dinner guests of their parents, Mr. and Mrs. Chris Schoonmaker.

The Women's Guild of St. John's Episcopal Church will meet Wednesday, April 4, at 8 p. m. in the parish hall.

Mr. and Mrs. Joseph Koenig and daughter, Inge spent the week-end with relatives in North Jersey.

Mr. and Mrs. Roger Terwilliger and son, Ronnie, Mr. and Mrs. Eugene Terwilliger, and Mrs. Belle Coan were dinner guests of Mr. and Mrs. Simon Terwilliger Sunday.

Mr. and Mrs. George Height and children have returned to their home in Massachusetts after spending sometime here.

Mrs. Ora Belle Coan is visiting her niece, Mrs. Warry Bogart in Alligerville.

Says Votes Are Bought

Tampa, Fla., March 31 (AP)—Gamblers' money can and does buy Tampa votes for $5 to $10 apiece a racket probing grand jury reported. The grand jury, which has spent 10 weeks of intensive work on Tampa crime, especially with relation to corruption of officials, told the individual citizen in sharp tones to take a more active interest in elections and law enforcement.

Express Leaves Track

Arlington, Vt., March 31 (AP)—Five passenger cars of a Rutland Railroad express left a rain-washed track south of here early today, and one woman was injured. An estimated 40 other passengers on the Troy-to-Montreal sleeper were severely shaken up, according to Frank Hall, proprietor of a diner at the scene. The injured woman was not identified immediately. Her injuries were reported not serious.

Fire Damages Inn

Metchen, N. J., March 31 (AP)—Fast-spreading fire, fanned by stormy winds, caused extensive damage last night to The Pines, a popular New Jersey restaurant-cocktail lounge. Most of the damage to the two-story frame structure was confined to the living quarters of owner Joseph Callahan, who said he was not able to estimate the amount of damage immediately.

Condition Is Unchanged

Grand Rapids, Mich., March 31 (AP)—The serious condition of ailing Sen. Vandenberg (R-Mich.), 67, continued unchanged today. The senator's secretary, Miss Geraldine Creagan, said the daily informative advices from his home are being discontinued until there is an appreciable change. Vandenberg has been ill for many months. He suffered a relapse Feb. 26 after a series of tumor operations.

HIGHLAND

Highland, March 31—Mrs. Elliott Johnson and son, Billy, have been spending two weks in Virginia.

Mr. and Mrs. Lorin E. Osterhoudt spent Easter night with r. and Mrs. Charles Osterhoudt, Kingston.

The Rev. Oscar Jelsma held a religious service Sunday afternoon at the County Home, New Paltz.

John Miller and Miss Audrey Adolphson accompanied 31 members of the senior class to Washington this week.

Mrs. John F. Taranta and son are spending this week with relatives in Brooklyn.

Mr. and Mrs. John Quimby, son and daughter, Mr. and Mrs. Wilbur Haviland, Marlborough, were Sunday night supper guests of Postmaster and Mrs. Nathan Williams.

The meeting of the local W.C.T.U. will be held April 6 in the Methodist Church parlor following the meeting of the W.S.C.S. This is one week earlier than the regular date.

Mr. and Mrs. Luther Filkins and daughter, Joan, left Wednesday for a visit with their daughter and husband, Mr. and Mrs. George Allheusen.

Virgil Tompkins, who teaches in Suffern, was home for the Easter vacation.

Mr. and Mrs. Jacob Schuhle, Almond, are spending this week with his parents and after attending a wedding on Long Island Saturday leave next day for their home. Both Mr. and Mrs. Schhle teach in Almond-Alfred Central school.

Miss Ann Wilcox, a sophomore in Elmira College, arrived Wednesday to spend the spring recess with her parents, Mr. and Mrs. Gordon Wilcox.

Mr. and Mrs. Louis A. Smith have returned after spending a week in Atlantic City.

Mrs. Alvina Gruner entertained the Past Noble Grands Club of Vineyard Rebekah Lodge in the lodge rooms last week. There were 15 members present. Games and refreshments were enjoyed.

Philip W. Shunk, son of Mr. and Mrs. Theodore Shunk, has been initiated into Pi Alpha Chi of Theta Alpha, social fraternity at Syracuse University. Mr. Shunk is a sophomore enrolled in the College of Liberal Arts. He graduated from Highland high school in 1949.

Miss Margery Mellor, Albany, spent Easter with his parents, Mr. and Mrs. Joseph Mellor.

Miss Helen DuBois, Glen Cove, drove here Tuesday to visit her parents, Mr. and Mrs. George F. DuBois, Tillson avenue.

Mrs. William T. Lais was soloist in the Presbyterian Church Sunday morning. Among the flowers as memorials in the Easter service were those given by Mrs. Ralph Dirk, Mrs. Bertram Cottine, the grandchildren of Jesse Alexander, the Sunday school, Evening Study Club.

A parish meeting of the congregation of Holy Trinity Church was held Monday night in the parish house. The Ladies' Auxiliary served refreshments.

Nature in Music is the subject of the Music Study Club program for Tuesday night at the home of Miss Rose Symes. Miss Edna Curry is chairman.

No Legal Barriers

cil," Hickenlooper noted that under the law atomic weapons must remain "under and within the jurisdiction of the United States."

'Straw Man," He Says

McMahon said there isn't any question that the bomb will be used in the event of war. But he added in a statement:

"Obviously, if the act forbids the transfer of atomic weapons to foreign nations, then Sen. Hickenlooper raises a straw man in this issue since such transfer is itself forbidden by the act."

"The same military objective could be achieved by the use of atomic weapons at the order of the Commander in Chief by our own strategic air force which, as a practical matter, is the only group trained and equipped to use such a weapon."

The atomic warfare question arose as opposing sides in the Senate lined up their forces for the beginning of voting Monday on two troops resolutions.

The resolutions would put the Senate and Congress on record as approving the sending of four additional U. S. divisions to join the two in Europe assigned to Eisenhower's command. They would call on President Truman to get congressional approval of further troop assignments. But neither resolution would have the force of law.

Say Armed Rebels

western correspondents in Albania and have not been for several years.

"The planes were met by anti-aircraft guns and the government police did not allow the citizens to go out of their houses until all the leaflets were collected," wrote Dedijer.

"Armed groups are being parachuted into Albania and they are fighting there."

As early as last December, the Albanian Telegraph Agency reported that Italian spies had parachuted into Albania. It said four had been killed and one captured.

Dedijer bitterly attacked the Albanian rebels, whom he labelled "Albanian feudalists and other hotheads."

Jewel values have gone sky high — have you had your Jewelry Insurance adjusted to these values? See us for JEWELRY INSURANCE in any amount.
T. JAY RIFENBARY
INSURANCE
50 MANOR PLACE PH. 1616

Two Die in Flood

Edward H. Albrecht, Edwin Van Etten and Fred Williams. They made five trips with a boat to bring to safe ground a man and his wife with two children, another man, two boys and a woman.

Residents of the Brabrant road section and the entire area known as "the flats" left their homes beginning shortly before 4 a. m. today.

The Barn, a nightclub, and a small refreshment stand known as "The Pilot House," were inundated. Robert E. Teetsel, proprietor, reported the water rising into the cellar about 1 a. m. Ulster Hose Company lent the assistance of its pumper, but the water continued to rise until the pump could make no headway.

Fear for Bridge

By 8 a. m. today the water had reached the first floor windows of the Barn and was flowing across the highway to a depth of three to four feet. Route 28 was closed at that point, as well as several points further west. Police erected barricades at the Kingston end of the viaduct and directed traffic away from the area.

Water was continuing to rise this morning and fear was felt for the bridge across the creek at that point. Sheriff Cluett Schantz, who with his men had been working most of the night, believed it might be necessary to send a deputy to keep the bridge clear of the many sightseers who had come to the area by an early hour this morning.

Residents on Murphy street were being assisted by city trucks in taking furniture from their homes this morning.

Mayor Directs

B.P.W. Superintendent Ernest Steuding said eight truck loads of furniture had been taken from the area and stored in the public works garage. Other trucks were at the scene assisting in the evacuation, and Mayor Oscar V. Newkirk was there since an early hour this morning directing the salvage and rescue operations.

Board of Public Works crews were busy all night. In addition to helping save furnishings, B.P.W. men pumped about 40 cellars and were clearing away landslides from several sections, including one on Andrew street, one near the school on Wilbur avenue and one on Hudson street.

3.68 Inches of Rain

The rainstorm which started about 8:15 p. m. Thursday and continued until midnight last night brought a total of 3.68 inches of rain to Kingston, the city engineer's office reported.

Total rainfall for the 24-hour period ended at midnight was 3.07 inches, highest since October 26 to 27, 1943, when 3.57 inches fell in a 24-hour period.

Total rainfall for the month of March is now 7.16 inches, highest on record at the city engineer's office, which began gauging rainfall in 1934. Previous high for the month of March was in 1936, when 5.91 inches fell. Rainfall this month was about 137 per cent above the 15-year average for March, which is 3.02 inches.

The New York State Thruway between Saugerties will be closed for "two or three" days while state highway department crews are clearing away an estimated 300 tons of loose rock and mud that cascaded onto the northbound lane about 1,500 feet south of the Catskill exit.

Sergeant Arthur A. Reilly of the state police reported that troopers and Ulster Hose Co. No. 5 firemen evacuated 15 persons from the Orlando street section, town of Ulster, at 7 a. m. today.

Other County Reports

Marbletown—Five persons marooned at the Lockwood Farm were placed on a road grader to be evacuated. The grader became mired and the County Highway Department dispatched a truck with winch to tow the grader and its occupants to safety. Central Hudson Gas and Electric Corporation emergency truck was also sent.

Phoenicia—Road between Mt. Tremper and Phoenicia, flooded last night, was reported passable this morning. Corporal Ray Dunn, state police, had his living quarters and headquarters on the Chichester road washed out. Upper Esopus creek above Phoenicia fairly quiet, but the flooded Chichester stream ran down Main street, Phoenicia, about one foot deep at its crest.

Phoenicia—A bungalow owned by Joseph Doyle on the Phoenicia-Chichester road was washed away.

Woodland Valley—The old post office building at this place washed away.

Woodstock — Mrs. Sherwood Hard, who was ill, had to be carried from her home by Woodstock volunteer firemen and the Rev. Harvey I. Todd when an ambulance was unable to reach her home from Saugerties. She was taken to the home of Mrs. Fredericka Milne. Mrs. Hard is the mother of George Hard. The Woodstock to Saugerties road was flooded for a distance of about a half mile from the Route 375 intersection to the Doris Lee place. The main bridge at the intersection was covered last night, but reopened for traffic about 2 a. m.

Bridge Is Washed Out

Bearsville area — Route 212 from Woodstock to Bearsville was covered with from six to eight inches of water, but vehicle traffic was maintained. A wooden bridge on the highway between Bearsville and Shady at the Newton Reynolds place was washed out.

Woodstock — Supervisor Kenneth Wilson and Attorney John Egan remained on duty all night at Woodstock Town Hall to receive calls for assistance and dispatch available aid to those in distress.

Lake Katrine—The Leggs Mills bungalow colony was flooded.

Highway and Road Reports

Road conditions reported at 11 a. m. today:

County Highway Department—Mountain road at Hurley, closed; Springtown road between Rosendale and New Paltz, closed; Oliverea valley, closed in many places by road washouts.

Associated Press reported following road conditions:

State troopers at Albany issued the following round-up of road blocks at mid-morning:

In western New York, Troop A at Batavia reported that high water had closed Route 414 north of Corning; Route 15 in the town of Erwins, south of Painted Post; and Route 17 east of Corning.

In South Central New York, Troop C at Sydney reported Routes 17 and 17-E under water at Big Flats, and passable only to large trucks. High water blocked Route 14 at Montour Falls and Route 414 south of Corning.

In the east-central section, Troop G at Troy reported Route 30 under four feet of water between Middleburg and Schoharie.

In southeastern New York, Troop K at Hawthorne, reported Route 211 impassable between Otisville and Cuddebackville in Orange county. Traffic was moving by way of Route 6 through Port Jervis, or Route 209 from Wurtsboro.

The flood in the lower Esopus was the worst in the memory of many residents. Older residents said they could not remember one approaching this morning's destructiveness within the past 35 years.

The heavy rainfall, melting snows, and the fact that the Ashokan Reservoir was already full to overflowing were given as factors causing the flood.

Busy Through Night

Reports of flooded cellars, burning wires on poles, minor washouts and other incidents were too numerous to list, but kept all official agencies busy most of the night.

Many owners of private trucks offered their vehicles and drivers to help save furniture and personal articles from rising waters.

Sheriff Schantz reported receiving a call from a Red Cross official this morning offering assistance in whatever way possible to those washed out. It was still too early to list many specific cases of loss or unusual rescues.

Some of the smaller streams reached their crest early today and were receding by daybreak. Others, including the Esopus at Kingston, continued to rise. Oldtimers predicted the crest by noon today, citing an old saying in the area to the effect that if rain stopped by midnight, the crest would be reached by noon.

The Associated Press reported a special advisory by the Weather Bureau warned that the Hudson and Mohawk rivers would continue "in a threatening condition for the next few days." The rise, however, was described as "moderate."

Sign Friendship Treaty

Rangoon, Burma, March 31 (AP)—Indonesia and Burma signed today a five-year friendship treaty, the first such pact made by Burma since achieving independence three years ago. Foreign office sources said Burma probably will make similar pacts with other nations.

THE LATEST IN
TELEVISION
IS AT
CLARK'S RADIO
29 HARWICH ST. PHONE 11

High Water . . .

hour period. Some 200 had been forced to flee their homes there.

Scores Leave Homes

Eastern Tennessee rivers were reported receding into their banks after reaching dangerous stages during the torrential rain period.

At Wetumpka, Ala., neighbors searched for a farmer who rode out on his horse to round up stray cattle. The horse returned alone.

Melting snow and rains in North Dakota sent the Knife river over its banks, forcing a score of families to evacuate their homes.

The mighty Mississippi river spread its waters over the levees outside Quincy, Ill. Although a number of families were forced to flee their lowland homes, serious flood damage was not anticipated.

In upstate New York, the heavy spring rains threatened to wash away small dwellings, with many highways blocked by landslides or flood waters.

Heavy rains and high wind pasted sections of northern New Jersey last night, flooding streets, roads and cellars.

A state of emergency was declared in East Paterson, where 50 homes were flooded.

The Passaic, Pequannock and Ramapo rivers in Passaic and Bergen counties reached high water levels and endangered scores of dwellings. Families were being evacuated from the banks of the Pequannock in West Milford.

N.Y. Crime Counsel

Albany, N. Y., March 31 (AP)—John M. Harlan of New York city today was appointed counsel to Governor Dewey's new state crime commission. Harlan, 51, and a Republican, was assistant attorney general under President Calvin Coolidge. As a special assistant attorney general of New York state he investigated the Queens county sewer scandals in 1928-30.

TYPEWRITERS
ADDING MACHINES
Rentals—Sales—Service
Complete Line of
STATIONERY
BEN SKLON
"The Typewriter Doctor"
456 Broadway. Phone 4570
Open Fridays 'til 9 p. m.

CLIFFORD J. BELL
HIROPRACTOR
Phone 4985
Res. 1855-J
518 BROADWAY
(Kingston Trust Co. Bldg.)

WE HAD HIM COVERED

THE HAPPY MAN HAS INSURANCE. Let us tell you how you can get protection against costly personal liability lawsuits in your home and everywhere you go. We'll keep you covered.
GENERAL INSURANCE
Lawrence A Quilty
78 John Street Kingston, N. Y.
Tel.: 4761

RADIATORS
CLEANED REPAIRED

When your cooling system fails your engine is in danger! Let us check your radiator, water pump, hose and connections today.
Tony DeCicco's Iron and Radiator Works
40 Van Deusen St. Phone 5660

McDonald & McDonald
240 LAKE STREET NEWBURGH, N. Y.
— PHONE 5544 —
Manufacturers of Truck and Car Springs and Spring Repairs
would like to announce that
RAFTERY'S GARAGE
Located at 183 Foxhall Ave., Kingston
Phone 1626 - 58-R-2
Are to act as our agent in Kingston. All repair work will be picked up Monday - Thursday of each week.

LOOK
at this
Entertainment
— for the annual —
Lions Club Exposition & Auto Show
at the Kingston Armory, Manor Ave.
Next Week April 3rd thru 7th
"Kingston Area on Parade" Admission 10c
Tuesday, April 3 . . . Flag Presentation Ceremony of the 29 Nations of Lions International
Wed., April 4 . . . . . Joe Greene with Be-Be, The Hollywood Movie Dog with the human mind.
Thurs., April 5 . . . . Stewart Bros., the comedy team with the sensational pantomime act.
Friday, April 6 . . . . George & Ruth Ross, a Harmonical act that is different.
Saturday, April 7 . . . Sandria, the Lady Magician, with the extraordinary acts.

before you buy siding . . . .
ask us about our
NEW INSULATED SIDING . . .
★ Looks like wood siding!
★ None like it anywhere!
★ Phone Smith-Parish to see samples, or addresses of two or three jobs.
This is the best material for quality and appearance we've ever seen. No obligation to have us call.
JUST PHONE 5656
19 Years of Service
SMITH PARISH
ROOFING & SUPPLY CO.
76 Furnace St. Phone 5656
"KINGSTON'S ROOFERS"

The Weather

SATURDAY, MARCH 31, 1951

Sun rises at 5:29 a. m.; sun sets at 6:09 p. m., E.S.T.
Weather, cloudy.

The Temperature

The lowest temperature recorded on The Freeman thermometer during the night was 47 degrees. The highest figure recorded up to noon today was 59 degrees.

Weather Forecast

New York city and vicinity—Mostly sunny today, high 50 to 55. Fair tonight, somewhat cooler

FAIR

than last night, low upper 30s in the city and near 30 northern suburbs. Mostly sunny with little temperature change Sunday, high 50 to 55. Fresh to occasionally strong west to northwest winds today becoming moderate southwesterly tonight and moderate southwesterly to westerly Sunday.

Eastern New York — Mostly cloudy and colder, a few showers, mostly over north portion today, highest 45 to 50. Some cloudiness and colder tonight, lowest 30 to 35. Sunday fair and continued cool.

DIED

BULKLEY—In this city, March 30, 1951, Mary E. Bulkley, sister of Chester Tymeson and aunt of Mrs. Susie Buley.

Funeral services from the W. N. Conner Funeral Home, Monday at 9:30 a. m. Interment in Montrepose Cemetery.

ECKERT—In this city Friday, March 30, 1951, Kate Eckert.

Funeral from the funeral home of Ernest A. Kelly, 111 West Chester street, Monday at 2:30 p. m. Relatives and friends invited. Interment in Riverview Cemetery Port Ewen. Friends will be received at the funeral home on Saturday and Sunday evenings between the hours of 7 and 9 p. m.

ELMENDORF—In this city, March 30, 1951, Anna May, daughter of Mr. and Mrs. Claude Elmendorf of 120 Tremper avenue.

Funeral at the parlors of A. Carr & Son, 1 Pearl street, on Monday at 2:30 p. m. Relatives and friends are invited. Interment in Wiltwyck Cemetery. Friends may call at the parlors at any time on Sunday.

HICKS—Entered into rest, Saturday, March 31, 1951, James Hicks of 52 Murphy street, husband of Anna Riggins Hicks, father of Mrs. John Kondla, James H., John and Robert Hicks, and brother of Floyd Hicks.

Relatives and friends are invited to attend the funeral from the Jenson and Deegan Funeral Home, 15 Downs street, Monday at 3 p. m. Burial in St. Remy Cemetery. Friends may call Sunday afternoon and evening.

LLOYD—In this city Friday, March 30, 1951, Mary A. Lawrence, wife of the late Patrick Lloyd and daughter of the late Timothy and Mary Adams Lawrence; mother of Mrs. Joseph Maurer, Mrs. Joseph Bossone, Mrs. John Jackson, Mrs. Samuel Avnet, and Misses Nan, Kathryn and Teresa Lloyd.

Funeral will be held from her late residence, 16 W. Chester street, Monday morning at 9:30 o'clock, thence to St. Mary's Church where a solemn high Mass of Requiem will be offered. Interment in the family plot in St. Mary's Cemetery.

Attention Officers and Members of the Ladies' Auxiliary, Division No. 4, A. O. H.

Officers and members of the Ladies' Auxiliary of Division No. 4, A. O. H., are requested to meet Sunday evening, 8 o'clock, at the home of our late member, Mrs. Mary A. Lloyd, 16 West Chester street to recite the Rosary and attend the Mass Monday morning, 10 o'clock, at St. Mary's Church.

Signed,
MRS. EDWARD M. GILLEN
President

Attention Officers and Members of Court Santa Maria No. 164, Catholic Daughters of America

Officers and members of Court Santa Maria No. 164, C. D. of A., are requested to meet Sunday evening, 7 o'clock, at the home of our late member, Mrs. Mary A. Lloyd, 16 West Chester street, to recite the Rosary and attend the Mass in a body at St. Mary's Church Monday morning at 10 o'clock.

Signed,
MRS. VINCENT A. GORMAN
Grand Regent

Attention Officers and Members of St. Mary's Rosary Society

Officers and members of St. Mary's Rosary Society are requested to meet Sunday evening at the home of our late member, Mrs. Mary A. Lloyd, 16 West Chester street, at 7:30 o'clock to recite the Rosary and attend Mass in a body Monday morning, 10 o'clock, at St. Mary's Church.

Signed,
MRS. F. DANIEL HALLORAN
President
REV. JOHN A. FLAHERTY
Spiritual Director

SNYDER—Entered into rest Friday, March 30, 1951, Harold C., son of Mrs. Sarah Osterhoudt Snyder and the late Wesley Snyder and brother of the late Ralph Snyder.

Relatives and friends are invited to attend the funeral from the Jenson and Deegan Funeral Home, 15 Downs street, Monday afternoon at 2 p. m. Interment in the family plot in Mt. Marion Cemetery. Friends may call at the chapel at any time.

SWEET and KEYSER
FUNERAL SERVICE, INC.
E. M. Sweet W. S. Keyser
Licensed Managers
PHONES 1473 and 565-R-2
167 TREMPER AVENUE

Local Death Record

Mary E. Bulkley

Mary E. Bulkley of 131 Fair street died in Kingston Friday afternoon. She is survived by one brother, Chester Tymeson of Saugerties, and a niece, Mrs. Susie Buley of Kingston. Funeral services will be held from the W. N. Conner Funeral Home Monday at 9:30 a. m. Burial will be in Montrepose Cemetery.

Anna May Elmendorf

Anna May Elmendorf, daughter of Mr. and Mrs. Claude Elmendorf of 120 Tremper avenue, died in this city last evening. Besides her parents, she is survived by four brothers, Claude, Oscar, Wilson, and LeRoy Elmendorf. She was a member of the Elmendorf street Presbyterian Church. The funeral will be held from the parlors of A. Carr and Son, 1 Pearl street, Monday at 2:30 p. m. Burial will be in Wiltwyck Cemetery. Friends may call at the funeral parlors any time Sunday.

Mrs. Marie Gray

Mrs. Marie L. Gray, 76, of Gardiner, died Friday at the Ulster County Infirmary in New Paltz following a short illness. She was the widow of Alexander Gray who died in 1934. Mrs. Gray had lived in Gardiner many years. She is survived by a sister, Mrs. Fred Misner, Rock Hill; and two nieces, Mrs. John Graham, Gardiner and Mrs. Arthur Holley, New York. Funeral services will be held Tuesday at 2 p. m. from the Pine Funeral Home, New Paltz. The Rev. J. Marshall Wilson of St. Andrew's Episcopal Church, New Paltz, will officiate. Burial will be in the Shawangunk Cemetery.

James Hicks

James Hicks, 71, of 52 Murphy street died early today. Besides his wife, Anna Riggins Hicks, he is survived by a daughter, Mrs. John Kondla, Poughkeepsie; three sons, James H. and John Hicks, Kingston; Robert Hicks, Cottekill; a brother, Floyd Hicks, Kingston; six grandchildren and two great grandchildren. Mr. Hicks was a self-employed contractor carpenter and had lived in Kingston 50 years. The funeral will be held from the Jenson and Deegan Funeral Home, 15 Downs street, Monday at 3 p. m. Burial will be in the St. Remy Cemetery. Friends may call at the funeral home Sunday afternoon and night.

Kate Eckert

Kate Van Vliet Eckert, widow of Millard Eckert, died Friday noon following a brief illness. Mrs. Eckert suffered a heart attack about three months ago and was taken to the Hutton Nursing Home. Mrs. Eckert, who attended the Port Ewen Reformed Church, was born in Port Ewen where she lived her entire life. She is survived by a niece, Mrs. Donaldson and a nephew, Mr. Van Vliet of Union City, Conn. The funeral will be held from the Ernest A. Kelly Funeral Home, 111 West Chester street, Monday at 2:30 p. m. Burial will be in the Port Ewen Cemetery. Friends may call at the funeral home tonight and Sunday between 7 and 9 o'clock.

Elizabeth Haley

The funeral of Elizabeth Haley was held Friday at 9 a. m., from the home of her niece, Mrs. Ralph G. Scism, 85 West Chester street, and at St. Mary's Church 9:30 a. m., where a high Mass of requiem was offered by the Rev. Edward I. Farrelly, with the Right Rev. Monsignor Martin J. Drury, P.R., V.F., in the sanctuary. The responses to the Mass were by the children's choir under the direction of Theodore Riccobono, organist. Scores of relatives and friends assisted at the requiem as a last act for one they held in high esteem. During the time the body reposed in the home, many acquaintances called to offer sympathy and condolence to the bereaved. The casket was surrounded with beautiful flowers and Mass cards. Thursday night Father Farrelly called at the residence, and assisted by those present, recited the Rosary. Bearers were Ralph G. Scism, William Hagendorn, John Johnston and Alvin Jones.

Water Threatened Burner

Fire Chief James Costello and six men from the East Kingston fire department were called out Friday night when high water threatened to flood the oil burner at the Alfred University experimental station there. An electric pump had operated eight hours steady but was unable to cope with the rising water. Chief Costello pumped out the water which was within an inch of flooding out the heating system. The station is operated as an experimental station to test brick.

Cub Scouts to Meet

The monthly meeting of St. Joseph's Cub Scouts pack will be held Monday at 7:15 p. m. at St. Joseph's Church.

The Joiners

News of Interest to Fraternal Organizations

Rondout Lodge, 343, F. & A. M. will not hold its regular stated communication Monday night due to the district convention being held in Saugerties. All Master Masons are urged to attend the convention which opens at 1:30 p. m., Monday with dinner for all at 6 p. m., followed by the evening session. The convention is under the direction of Right Worshipful Henry G. Meacham, grand lecturer of the State of New York.

DIED

LUNDY—In this city, March 30, 1951, Thomas H. Lundy.

Funeral at the parlors of A. Carr & Son, 1 Pearl street, on Monday at 10:30 a. m. Relatives and friends are invited. Interment in the Accord Rural Cemetery. Friends may call at the parlors on Saturday or Sunday.

HIGH FALLS

High Falls, March 31—Reformed Church, the Rev. Gerrit Timmer, minister—There will be a communion service at 9:45 and Sunday school at 9. Cheryl Demise Suton, infant daughter of Mr. and Mrs. Tracy Sutton, was baptised at the Easter service.

St. John's Episcopal Church—Regular morning service at 10 and Sunday school at 9:15. Denna Gail, infant daughter of Mr. and Mrs. Secor was baptized at the Easter service last Sunday.

Mr. and Mrs. Matt LeFevre and Mrs. George LeFevre of Poughkeepsie attended the Easter service of othe Reformed Church. Mrs. George LeFevre expects to spend sometime with her son and wife, Mr. and Mrs. Ernest LeFevre of Hurley.

Several from here attended funeral services for Benjamin Brooks in Rosendale Wednesday.

Mrs. Georgete LaPolt is spending a couple of weeks in Manchester, Conn., with her son and family, Mr. and Mrs. Robert LaPolt.

George and Edgar Campbell of New York spent the hoidays with their parents, Mr. and Mrs. George Campbell here. George is employed in the city and Edgar is attending Fordham University.

Mr. and Mrs. Elton Barry have returned home after a three week vacation in the south. They visited their daughter and son-in-law, Mr. and Mrs. Edmond Ryder at Coral Gables, Fla.

Mrs. Daniel Sullivan of Brooklyn is visiting her son and family, the Robert Sullivans.

Susan Lambertson celebrated her birthday with her friends with a theatre party followed by refreshments at the Aqueduct Sweet Shop.

Mrs. Otto Feth left the first of the week for Chile to join her husband.

Mr. and Mrs. Floyd Turner entertained at dinner Easter Sunday for the following: Mr. and Mrs. Elwood J. Worden and son and daughter-in-law, Mr. and Mrs. Walter Worden and son, Wally and Mr. and Mrs. Richard Worden and Mr. and Mrs. William Worden and daughter and son-in-law, Mr. and Mrs. Bob Mansfield of Middletown, Mrs. Sprypek and daughter, Lillian, and George Budesheim. Pictures were taken for the boys in service, Harry Turner who is at Fort Jackson, S. C., and William Day Jr., fighting in Korea.

Mr. and Mrs. Charles Homfeld and daughters, Mrs. Fred Moone Jr. and Miss Donna spent the Easter holiday with friends, Mr. and Mrs. Ray Burger in Bethlehem, Pa.

Mr. and Mrs. Elmer Schoonmaker and daughters, Patricia and Susan and Mr. and Mrs. Elwin Schoonmaker and children, Nancy and Chipper, were Easter dinner guests of their parents, Mr. and Mrs. Chris Schoonmaker.

The Women's Guild of St. John's Episcopal Church will meet Wednesday, April 4, at 8 p. m. in the parish hall.

Mr. and Mrs. Joseph Koenig and daughter, Inge spent the week-end with relatives in North Jersey.

Mr. and Mrs. Roger Terwilliger and son, Ronnie, Mr. and Mrs. Eugene Terwilliger, and Mrs. Belle Coan were dinner guests of Mr. and Mrs. Simon Terwilliger Sunday.

Mr. and Mrs. George Height and children have returned to their home in Massachusetts after spending sometime here.

Mrs. Ora Belle Coan is visiting her niece, Mrs. Warry Bogart in Alligerville.

Says Votes Are Bought

Tampa, Fla., March 31 (AP)—Gamblers' money can and does buy Tampa votes for $5 to $10 apiece a racket probing grand jury reported. The grand jury, which has spent 10 weeks of intensive work on Tampa crime, especially with relation to corruption of officials, told the individual citizen in sharp tones to take a more active interest in elections and law enforcement.

Express Leaves Track

Arlington, Vt., March 31 (AP)—Five passenger cars of a Rutland Railroad express left a rain-washed track south of here early today, and one woman was injured. An estimated 40 other passengers on the Troy-to-Montreal sleeper were severely shaken up, according to Frank Hall, proprietor of a diner at the scene. The injured woman was not identified immediately. Her injuries were reported not serious.

Fire Damages Inn

Metchen, N. J., March 31 (AP)—Fast-spreading fire, fanned by stormy winds, caused extensive damage last night to The Pines, a popular New Jersey restaurant-cocktail lounge. Most of the damage to the two-story frame structure was confined to the living quarters of owner Joseph Callahan, who said he was not able to estimate the amount of damage immediately.

Condition Is Unchanged

Grand Rapids, Mich., March 31 (AP)—The serious condition of ailing Sen. Vandenberg (R-Mich.), 67, continued unchanged today. The senator's secretary, Miss Geraldine Creagan, said the daily informative advices from his home are being discontinued until there is an appreciable change. Vandenberg has been ill for many months. He suffered a relapse Feb. 26 after a series of tumor operations.

HIGHLAND

Highland, March 31—Mrs. Elliott Johnson and son, Billy, have been spending two weks in Virginia.

Mr. and Mrs. Lorin E. Osterhoudt spent Easter night with r. and Mrs. Charles Osterhoudt, Kingston.

The Rev. Oscar Jelsma held a religious service Sunday afternoon at the County Home, New Paltz.

John Miller and Miss Audrey Adolphson accompanied 31 members of the senior class to Washington this week.

Mrs. John F. Taranta and son are spending this week with relatives in Brooklyn.

Mr. and Mrs. John Quimby, son and daughter, Mr. and Mrs. Wilbur Haviland, Marlborough, were Sunday night supper guests of Postmaster and Mrs. Nathan Williams.

The meeting of the local W.C.T.U. will be held April 6 in the Methodist Church parlor following the meeting of the W.S.C.S. This is one week earlier than the regular date.

Mr. and Mrs. Luther Filkins and daughter, Joan, left Wednesday for a visit with their daughter and husband, Mr. and Mrs. George Allheusen.

Virgil Tompkins, who teaches in Suffern, was home for the Easter vacation.

Mr. and Mrs. Jacob Schuhle, Almond, are spending this week with his parents and after attending a wedding on Long Island Saturday leave next day for their home. Both Mr. and Mrs. Schhle teach in Almond-Alfred Central school.

Miss Ann Wilcox, a sophomore in Elmira College, arrived Wednesday to spend the spring recess with her parents, Mr. and Mrs. Gordon Wilcox.

Mr. and Mrs. Louis A. Smith have returned after spending a week in Atlantic City.

Mrs. Alvina Gruner entertained the Past Noble Grands Club of Vineyard Rebekah Lodge in the lodge rooms last week. There were 15 members present. Games and refreshments were enjoyed.

Philip W. Shunk, son of Mr. and Mrs. Theodore Shunk, has been initiated into Pi Alpha Chi of Theta Alpha, social fraternity at Syracuse University. Mr. Shunk is a sophomore enrolled in the College of Liberal Arts. He graduated from Highland high school in 1949.

Miss Margery Mellor, Albany, spent Easter with his parents, Mr. and Mrs. Joseph Mellor.

Miss Helen DuBois, Glen Cove, drove here Tuesday to visit her parents, Mr. and Mrs. George F. DuBois, Tillson avenue.

Mrs. William T. Lais was soloist in the Presbyterian Church Sunday morning. Among the flowesrs as memorials in the Easter service were those given by Mrs. Ralph Dirk, Mrs. Bertram Cottine, the grandchildren of Jesse Alexander, the Sunday school, Evening Study Club.

A parish meeting of the congregation of Holy Trinity Church was held Monday night in the parish house. The Ladies' Auxiliary served refreshments.

Nature in Music is the subject of the Music Study Club program for Tuesday night at the home of Miss Rose Symes. Miss Edna Curry is chairman.

No Legal Barriers

cil," Hickenlooper noted that under the law atomic weapons must remain "under and within the jurisdiction of the United States."

'Straw Man," He Says

McMahon said there isn't any question that the bomb will be used in the event of war. But he added in a statement:

"Obviously, if the act forbids the transfer of atomic weapons to foreign nations, then Sen. Hickenlooper raises a straw man in this issue since such transfer is itself forbidden by the act."

"The same military objective could be achieved by the use of atomic weapons at the order of the Commander in Chief by our own strategic air force which, as a practical matter, is the only group trained and equipped to use such a weapon."

The atomic warfare question arose as opposing sides in the Senate lined up their forces for the beginning of voting Monday on two troops resolutions.

The resolutions would put the Senate and Congress on record as approving the sending of four additional U. S. divisions to join the two in Europe assigned to Eisenhower's command. They would call on President Truman to get congressional approval of further troop assignments. But neither resolution would have the force of law.

Say Armed Rebels

western correspondents in Albania and have not been for several years.

"The planes were met by anti-aircraft guns and the government police did not allow the citizens to go out of their houses until all the leaflets were collected," wrote Dedijer.

"Armed groups are being parachuted into Albania and they are fighting there."

As early as last December, the Albanian Telegraph Agency reported that Italian spies had parachuted into Albania. It said four had been killed and one captured.

Dedijer bitterly attacked the Albanian rebels, whom he labelled "Albanian feudalists and other hotheads."

JEWELRY INSURANCE — HAVE YOU ENOUGH

Jewel values have gone sky high — have you had your Jewelry Insurance adjusted to these values? See us for JEWELRY INSURANCE in any amount.

T. JAY RIFENBARY
INSURANCE
30 MANOR PLACE TEL 1136

Two Die in Flood

Edward H. Albrecht, Edwin Van Etten and Fred Williams. They made five trips with a boat to bring to safe ground a man and his wife with two children, another man, two boys and a woman.

Residents of the Brabrant road section and the entire area known as "the flats" left their homes beginning shortly before 4 a. m. today.

The Barn, a nightclub, and a small refreshment stand known as "The Pilot House," were inundated. Robert E. Teetsel, proprietor, reported the water rising into the cellar about 1 a. m. Ulster Hose Company lent the assistance of its pumper, but the water continued to rise until the pump could make no headway.

Fear for Bridge

By 8 a. m. today the water had reached the first floor windows of the Barn and was flowing across the highway to a depth of three to four feet. Route 28 was closed at that point, as well as several points further west. Police erected barricades at the Kingston end of the viaduct and directed traffic away from the area.

Water was continuing to rise this morning and fear was felt for the bridge across the creek at that point. Sheriff Cluett Schantz, who with his men had been working most of the night, believed it might be necessary to send a deputy to keep the bridge clear of the many sightseers who had come to the area by an early hour this morning.

Residents on Murphy street were being assisted by city trucks in taking furniture from their homes this morning.

Mayor Directs

B.P.W. Superintendent Ernest Steuding said eight truck loads of furniture had been taken from the area and stored in the public works garage. Other trucks were at the scene assisting in the evacuation, and Mayor Oscar V. Newkirk was there since an early hour this morning directing the salvage and rescue operations.

Board of Public Works crews were busy all night. In addition to helping save furnishings, B.P.W. men pumped about 40 cellars and were clearing away landslides from several sections, including one on Andrew street, one near the school on Wilbur avenue and one on Hudson street.

3.68 Inches of Rain

The rainstorm which started about 8:15 p. m. Thursday and continued until midnight last night brought a total of 3.68 inches of rain to Kingston, the city engineer's office reported.

Total rainfall for the 24-hour period ended at midnight was 3.07 inches, highest since October 26 to 27, 1943, when 3.57 inches fell in a 24-hour period.

Total rainfall for the month of March is now 7.16 inches, highest on record at the city engineer's office, which began gauging rainfall in 1934. Previous high for the month of March was in 1936, when 5.91 inches fell. Rainfall this month was about 137 per cent above the 15-year average for March, which is 3.02 inches.

The New York State Thruway between Saugerties will be closed for "two or three" days while state highway department crews are clearing away an estimated 300 tons of loose rock and mud that cascaded onto the northbound lane about 1,500 feet south of the Catskill exit.

Sergeant Arthur A. Reilly of the state police reported that troopers and Ulster Hose Co. No. 5 firemen evacuated 15 persons from the Orlando street section, town of Ulster, at 7 a. m. today.

Other County Reports

Marbletown—Five persons marooned at the Lockwood Farm were placed on a road grader to be evacuated. The grader became mired and the County Highway Department dispatched a truck with winch to tow the grader and its occupants to safety. Central Hudson Gas and Electric Corporation emergency truck was also sent.

Phoenicia—Road between Mt. Tremper and Phoenicia, flooded last night, was reported passable this morning. Corporal Ray Dunn, state police, had his living quarters and headquarters on the Chichester road washed out. Upper Esopus creek above Phoenicia fairly quiet, but the flooded Chichester stream ran down Main street, Phoenicia, about one foot deep at its crest.

Phoenicia—A bungalow owned by Joseph Doyle on the Phoenicia-Chichester road was washed away.

Woodland Valley—The old post office building at this place washed away.

Woodstock — Mrs. Sherwood Hard, who was ill, had to be carried from her home by Woodstock volunteer firemen and the Rev. Harvey I. Todd when an ambulance was unable to reach her home from Saugerties. She was taken to the home of Mrs. Fredericka Milne. Mrs. Hard is the mother of George Hard. The Woodstock to Saugerties road was flooded for a distance of about a half mile from the Route 375 intersection to the Doris Lee place. The main bridge at the intersection was covered last night, but reopened for traffic about 2 a. m.

Bridge Is Washed Out

Bearsville area — Route 212 from Woodstock to Bearsville was covered with from six to eight inches of water, but vehicle traffic was maintained. A wooden bridge on the highway between Bearsville and Shady at the Newton Reynolds place was washed out.

Woodstock — Supervisor Kenneth Wilson and Attorney John Egan remained on duty all night at Woodstock Town Hall to receive calls for assistance and dispatch available aid to those in distress.

Lake Katrine—The Leggs Mills bungalow colony was flooded.

Highway and Road Reports

Road conditions reported at 11 a. m. today:

County Highway Department—Mountain road at Hurley, closed; Springtown road between Rosendale and New Paltz, closed; Oliverea valley, closed in many places by road washouts.

Associated Press reported following road conditions:

State troopers at Albany issued the following round-up of road blocks at mid-morning:

In western New York, Troop A at Batavia reported that high water had closed Route 414 north of Corning; Route 15 in the town of Erwins, south of Painted Post; and Route 17 east of Corning.

In South Central New York, Troop C at Sydney reported Routes 17 and 17-E under water at Big Flats, and passable only to large trucks. High water blocked Route 14 at Montour Falls and Route 414 south of Corning.

In the east-central section, Troop G at Troy reported Route 30 under four feet of water between Middleburg and Schoharie.

In southeastern New York, Troop K at Hawthorne, reported Route 211 impassable between Otisville and Cuddebackville in Orange county. Traffic was moving by way of Route 6 through Port Jervis, or Route 209 from Wurtsboro.

The flood in the lower Esopus was the worst in the memory of many residents. Older residents said they could not remember one approaching this morning's destructiveness within the past 35 years.

The heavy rainfall, melting snows, and the fact that the Ashokan Reservoir was already full to overflowing were given as factors causing the flood.

Busy Through Night

Reports of flooded cellars, burning wires on poles, minor washouts and other incidents were too numerous to list, but kept all official agencies busy most of the night.

Many owners of private trucks offered their vehicles and drivers to help save furniture and personal articles from rising waters.

Sheriff Schantz reported receiving a call from a Red Cross official this morning offering assistance in whatever way possible to those washed out. It was still too early to list many specific cases of loss or unusual rescues.

Some of the smaller streams reached their crest early today and were receding by daybreak. Others, including the Esopus at Kingston, continued to rise. Oldtimers predicted the crest by noon today, citing an old saying in the area to the effect that if rain stopped by midnight, the crest would be reached by noon.

The Associated Press reported a special advisory by the Weather Bureau warned that the Hudson and Mohawk rivers would continue "in a threatening condition for the next few days." The rise, however, was described as "moderate."

Sign Friendship Treaty

Rangoon, Burma, March 31 (AP)—Indonesia and Burma signed today a five-year friendship treaty, the first such pact made by Burma since achieving independence three years ago. Foreign office sources said Burma probably will make similar pacts with other nations.

THE LATEST IN
TELEVISION
IS AT
CLARK'S RADIO
29 HARWICH ST. PHONE 11

before you buy siding . . . .

ask us about our

NEW INSULATED SIDING . . .

★ Looks like wood siding!
★ None like it anywhere!
★ Phone Smith-Parish to see samples, or addresses of two or three jobs.

This is the best material for quality and appearance we've ever seen. No obligation to have us call.

JUST PHONE 5656

19 Years of Service

STEEP ROOFS — FLAT ROOFS — SIDING
SMITH PARISH
ROOFING & SUPPLY CO.
78 Furnace St. Phone 5656
"KINGSTON'S ROOFERS"
SHEET METAL

High Water . . .

hour period. Some 200 had been forced to flee their homes there.

Scores Leave Homes

Eastern Tennessee rivers were reported receding into their banks after reaching dangerous stages during the torrential rain period.

At Wetumpka, Ala., neighbors searched for a farmer who rode out on his horse to round up stray cattle. The horse returned alone.

Melting snow and rains in North Dakota sent the Knife river over its banks, forcing a score of families to evacuate their homes.

The mighty Mississippi river spread its waters over the levees outside Quincy, Ill. Although a number of families were forced to flee their lowland homes, serious flood damage was not anticipated.

In upstate New York, the heavy spring rains threatened to wash away small dwellings, with many highways blocked by landslides or flood waters.

Heavy rains and high wind pasted sections of northern New Jersey last night, flooding streets, roads and cellars.

A state of emergency was declared in East Paterson, where 50 homes were flooded.

The Passaic, Pequannock and Ramapo rivers in Passaic and Bergen counties reached high water levels and endangered scores of dwellings. Families were being evacuated from the banks of the Pequannock in West Milford.

N.Y. Crime Counsel

Albany, N. Y., March 31 (AP)—John M. Harlan of New York city today was appointed counsel to Governor Dewey's new state crime commission. Harlan, 51, and a Republican, was assistant attorney general under President Calvin Coolidge. As a special assistant attorney general of New York state he investigated the Queens county sewer scandals in 1928-30.

RADIATORS
CLEANED — REPAIRED

When your cooling system fails your engine is in danger! Let us check your radiator, water pump, hose and connections today.

Tony DeCicco's Iron and Radiator Works
40 Van Deusen St. Phone 5660

TYPEWRITERS
ADDING MACHINES
Rentals—Sales—Service
Complete Line of
STATIONERY
BEN SKLON
"The Typewriter Doctor"
456 Broadway. Phone 4570
Open Fridays 'til 9 p. m.

CLIFFORD J. BELL
CHIROPRACTOR
Phone 4983
Res. 1855-J
518 BROADWAY
(Kingston Trust Co. Bldg.)

WE HAD HIM COVERED

THE HAPPY MAN HAS INSURANCE. Let us tell you how you can get protection against costly personal liability lawsuits in your home and everywhere you go. We'll keep you covered.

GENERAL INSURANCE
Lawrence A. Quilty
78 John Street Kingston, N. Y.
Tel.: 4761

McDonald & McDonald
240 LAKE STREET NEWBURGH, N. Y.
— PHONE 5544 —
Manufacturers of Truck and Car Springs and Spring Repairs
would like to announce that
RAFTERY'S GARAGE
Located at 183 Foxhall Ave., Kingston
Phone 1626 - 58-R-2
Are to act as our agent in Kingston. All repair work will be picked up Monday - Thursday of each week.

LOOK
at this
Entertainment
— for the annual —
Lions Club Exposition & Auto Show
at the Kingston Armory, Manor Ave.
Next Week April 3rd thru 7th
"Kingston Area on Parade" Admission 10c

Tuesday, April 3 . . . Flag Presentation Ceremony of the 29 Nations of Lions International
Wed., April 4 . . . . . Joe Greene with Be-Be, The Hollywood Movie Dog with the human mind.
Thurs., April 5 . . . . Stewart Bros., the comedy team with the sensational pantomime act.
Friday, April 6 . . . . George & Ruth Ross, a Harmonical act that is different.
Saturday, April 7 . . . Sandria, the Lady Magician, with the extraordinary acts.